

INDEX OF SHEETS
SEE IL1 SHEET FOR INDEX



PROPOSED PLANS
FOR
SOUTH CAROLINA DEPARTMENT OF TRANSPORTATION
SCDOT PROJECT ID P038652
YORK COUNTY
I-77 INTERCHANGE AT EXIT 81 (PANTHERS INTERCHANGE)
FROM: 40' SOUTH OF EDEN TERRACE
TO: 80' NORTH OF RAILROAD BRIDGE

Hydraulic Design Reference for these plans is the:
2009
Edition of SCDOT's "Requirements for Hydraulic Design Studies"

Design Reference for these plans is the:
2017
SCDOT Roadway Design Manual

NPDES PERMIT INFORMATION

Disturbed Area = 48.5 Acre(s)
Project Area = 51.5 Acre(s)

Approximate Location of Roadway is
Begin
Latitude 34° 57' 54.70"
Longitude 80° 58' 59.15"
End
Latitude 34° 57' 02.44"
Longitude 80° 58' 36.71"

Hydraulic and NPDES Design provided by:
No Hydraulic and NPDES Design has been completed at this time.

Designs may be obtained from the SCDOT Regional Production Group

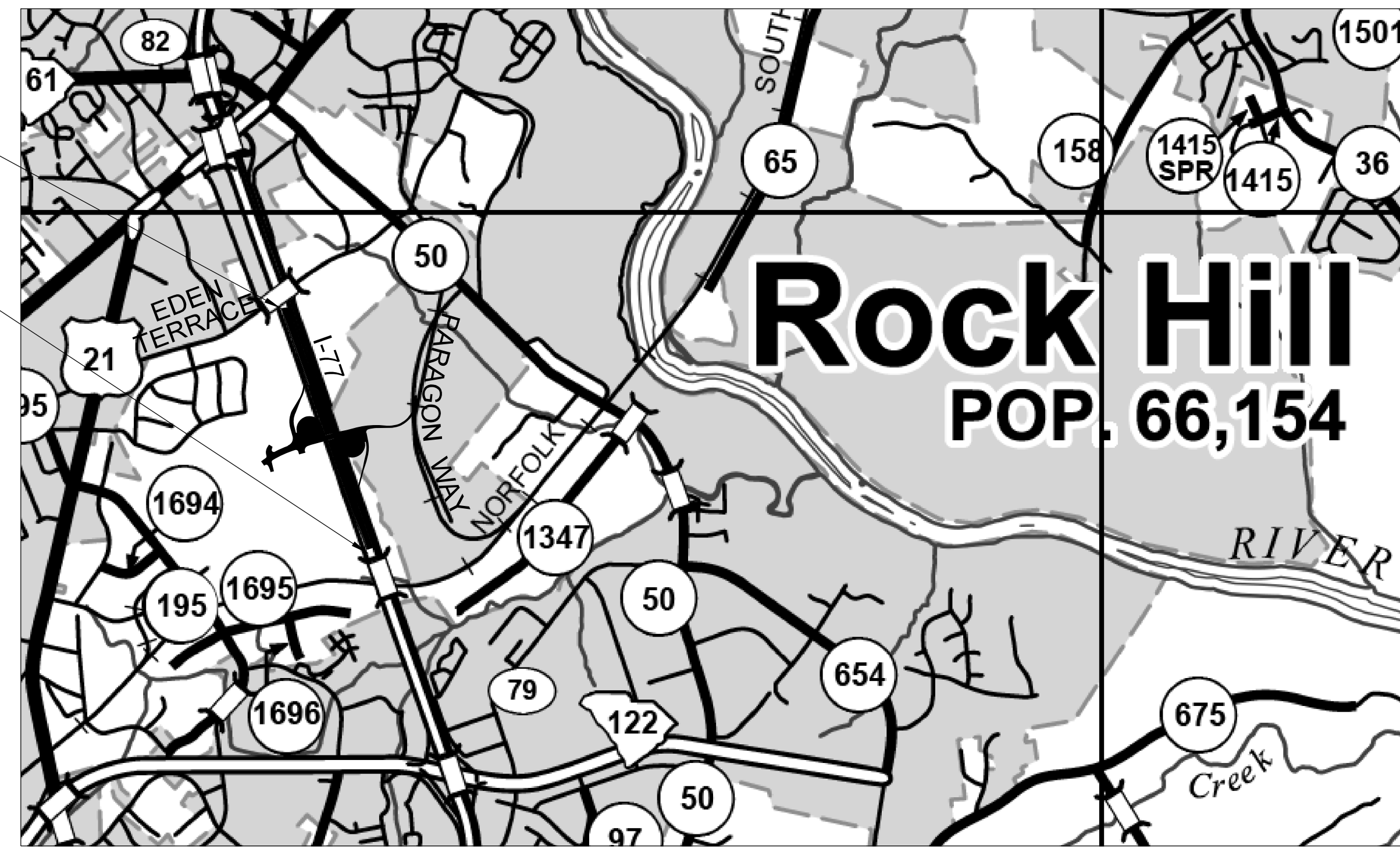

PROJECT ID P038652
INTERSTATE 77
BEGIN CONSTRUCTION
STA. 534+75.11

PROJECT ID P038652
INTERSTATE 77
END CONSTRUCTION
STA. 590+78.26

BRIDGE PLANS UNDER SEPARATE COVER

BRIDGE 1 STA. 34+46.53 TO STA. 37+31.53 285 LF

ENVIRONMENTAL PERMIT INFORMATION			
USACE PERMIT	<input checked="" type="checkbox"/> YES	<input type="checkbox"/> NO	
NEPA DOCUMENT	<input checked="" type="checkbox"/> YES	<input type="checkbox"/> NO	
401 CERTIFICATION	<input checked="" type="checkbox"/> YES	<input type="checkbox"/> NO	
OCRM CAP	<input type="checkbox"/> YES	<input checked="" type="checkbox"/> NO	
NAVIGABLE WATERS	<input type="checkbox"/> SC	<input type="checkbox"/> USCG	<input type="checkbox"/> USACE <input checked="" type="checkbox"/> N/A

3 DAYS BEFORE DIGGING IN
SOUTH CAROLINA
CALL SC811
SOUTH CAROLINA 811 (SC811)
WWW.SC811.COM
ALL UTILITIES MAY NOT BE A MEMBER OF SC811

RAILROAD INVOLVEMENT?
YES (NO)

TRAFFIC DATA							
	I-77	RAMP 1	RAMP 2	RAMP 3	RAMP 4	ONE CAROLINA DRIVE (E. OF RAMP 3)	ONE CAROLINA DRIVE (W. OF RAMP 3)
2023 ADT	85,700	7,400	6,500	3,300	6,300	3,400	13,800
2043 ADT	130,400	21,100	19,700	9,200	14,800	6,300	30,900
% TRUCKS	7%	2%	2%	2%	2%	2%	2%

LAYOUT
SCALE 1 INCH = 2107 FEET

	I-77	RAMPS	ONE CAROLINA DRIVE	SIDE ROADS	TOTAL	
NET LENGTH OF ROADWAY	1.061	2.092	0.607	0.134	3.894	MILES
NET LENGTH OF BRIDGES	---	---	0.054	---	0.054	MILES
NET LENGTH OF PROJECT	1.061	2.092	0.661	0.134	3.948	MILES
LENGTH OF EXCEPTIONS	---	---	---	---	---	MILES
GROSS LENGTH OF PROJECT	1.061	2.092	0.661	0.134	3.948	MILES

EQUALITIES IN STATIONING
NONE

NOTE: EXCEPT AS MAY OTHERWISE BE SPECIFIED ON THE PLANS OR IN THE SPECIAL PROVISIONS, ALL MATERIALS AND WORKMANSHIP ON THIS PROJECT SHALL CONFORM TO THE SOUTH CAROLINA DEPARTMENT OF TRANSPORTATION STANDARD SPECIFICATIONS FOR HIGHWAY CONSTRUCTION (2007 EDITION) AND THE STANDARD DRAWINGS FOR ROAD CONSTRUCTION IN EFFECT AT THE TIME OF THE FINAL RFP.

CONSULTING ENGINEERING FIRM

NEEL-SCHAFFER
Solutions you can build upon

ENGINEER OF RECORD

FOR CONSTRUCTION: _____ DATE _____

SCDOT REVIEW	RIGHT-OF-WAY		CONSTRUCTION	
	INITIAL	DATE	INITIAL	DATE
PRECONSTRUCTION SUPPORT - ROAD				
PRECONSTRUCTION SUPPORT - STRUCTURES				
RPG - DESIGN MANAGER				
RPG - PROGRAM MANAGER				

THE INITIALS ABOVE DO NOT RELIEVE THE ENGINEER OF RECORD OF THE RESPONSIBILITY TO DESIGN THIS PROJECT IN ACCORDANCE WITH ALL APPLICABLE CRITERIA.

FED. RD. DIST. NO.	STATE	COUNTY	PROJECT ID	ROUTE NO.	SHEET NO.
3	S.C.	YORK	P038652	I-77	IL1

INDEX OF SHEETS

SHEET NO.	DESCRIPTION	SHEET SUBTOTALS
1	TITLE SHEET	1
IL1	INDEX/LAYOUT SHEET	1
2	SUMMARY OF ESTIMATED QUANTITIES	OMITTED
2A	DEMOLITION AND MOVING ITEMS; RESET/NEW FENCES	1
3-3J	TYPICAL SECTIONS	11
4	RIGHT-OF-WAY DATA SHEET	1
4A	PROPERTY STRIP MAP	1
5	GENERAL NOTES	OMITTED
5A	GENERAL CONSTRUCTION NOTES	OMITTED
5B-5E	REFERENCE DATA SHEETS	4
6-14	PLAN SHEETS	9
15-22	PROFILE SHEETS	8
23-31	PROJECT RIGHT OF WAY PLAN SHEETS	9
X1-X138	CROSS SECTIONS	138
TOTAL SHEETS		184

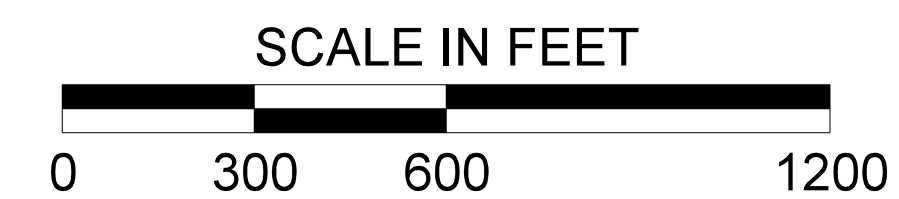
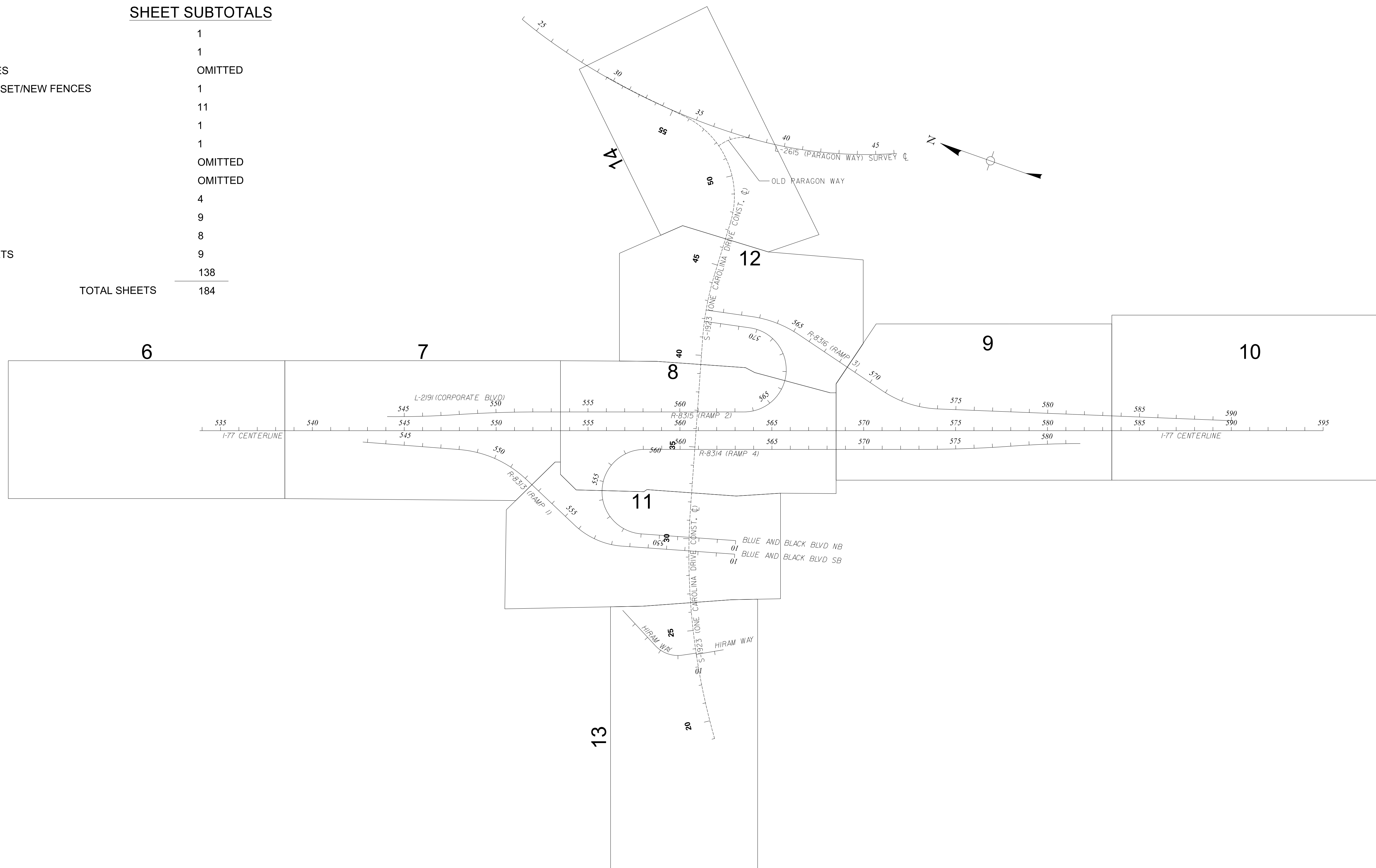

chr1s.rubens
 Y:\Projects\0015000\15243 I-77 Interchange MM 81 - Project Inspector\Dgn\Plan Sheets\001L_P038652_Index_Layout.dgn
 11/9/2020

PLANS PREPARED BY:



**PRELIMINARY PLANS
NOT FOR CONSTRUCTION**

4			
3			
2			
1			
REV. NO.	BY	DATE	DESCRIPTION OF REVISION
TOPO.			
DWG.			
R/W			

SOUTH CAROLINA
 DEPARTMENT OF TRANSPORTATION
 ROAD DESIGN COLUMBIA, S.C.
 YORK COUNTY
 PROJECT ID 031827
 I-77 INTERCHANGE AT EXIT 81
 INDEX/LAYOUT SHEET
 SCALE 1"=300' RTE. I-77 DWG. NO. IL1



MOVING ITEMS, REMOVAL & DISPOSAL, NEW OR RESET FENCE

FED. RD. DIV. NO.	STATE	COUNTY	PROJECT ID	ROUTE NO.	SHEET NO.
3	S.C.	YORK	P038652	I-77	2A

MOVING ITEMS

ITEM NO.	LOCATION			DESCRIPTION	WORK TO BE DONE	UNIT	OWNER	TRACT NO.	COMPLETED	DELETED	COMMENTS
	OFFSET	LT/RT	STATION								
1	LT	ONE CAROLINA DR	42+00 - 50+00	LANDSCAPING ITEMS (SHRUBS)	RESET CLEAR OF RIGHT OF WAY	L.S.	Hartz Mountain Industries, INC	34			
2	RT	ONE CAROLINA DR	52+78	LIGHT POLE	COORDINATE WITH CITY OF ROCK HILL	L.S.	CITY OF ROCK HILL	CITY OF ROCK HILL R/W			
3	LT	RAMP 3	577+36 - 586+04	CHAIN LINK FENCE	RESET FENCE	L.S.	Cole ID Rock Hill LLC	36			
4	LT	RAMP 2	553+68 - 559+06	CHAIN LINK FENCE	RESET FENCE	L.S.	SCDOT	N/A			

REMOVAL & DISPOSAL ITEMS

ITEM NO.	LOCATION			DESCRIPTION	WORK TO BE DONE	UNIT	OWNER	TRACT NO.	COMPLETED	DELETED	COMMENTS
	OFFSET	LT/RT	STATION								

NEW FENCES

ITEM NO.	LT/RT	LOCATION	DESCRIPTION	NOTES	LINEAR FEET	OWNER	TRACT NO.	COMPLETED	DELETED	COMMENTS
		STATION TO STATION								

\\uncel-schaffner.com\Files\NS\Projects\00150000001\500001\5243\1-77 Interchange MM 81 - Project Inspector\Dgn

TYPICAL SECTION OF IMPROVEMENT

SOUTH CAROLINA DEPARTMENT OF TRANSPORTATION

COLUMBIA, S.C.

- NOTES:
1. USE SILT FENCE AT TOE OF SLOPES PER SCDOT STANDARD DRAWING 815-605-00 AND EROSION CONTROL SHEET.
 2. SAWCUT EXISTING PAVEMENT A MINIMUM OF 6" DEPTH TO MAKE A UNIFORM TIE-IN JOINT.
 3. PLACE MILLED IN RUMBLE STRIPS IN ACCORDANCE WITH SCDOT STANDARD DRAWING 401-205-01 & 405-205-02.
 4. DITCH DEPTH MAY VARY. SEE CROSS SECTIONS.

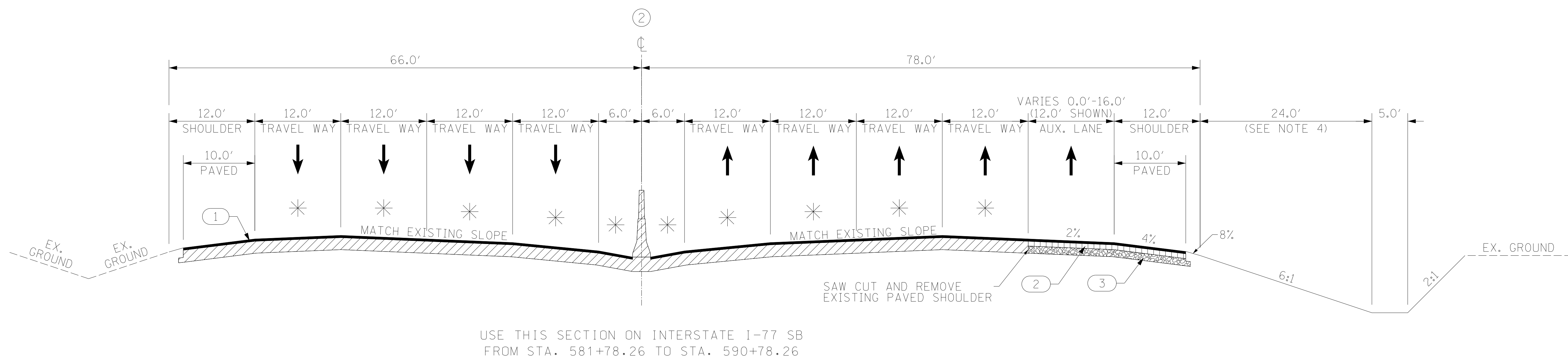
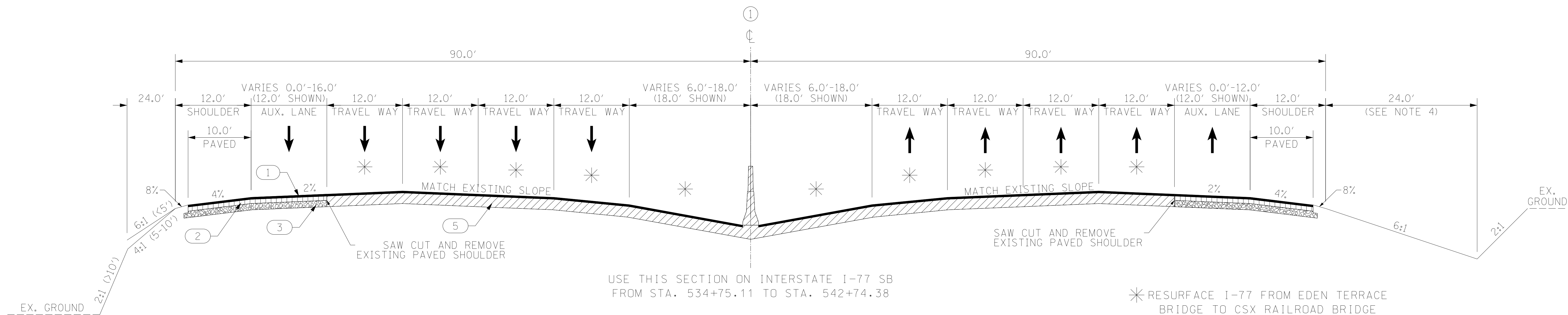

LEGEND

- 1 HOT MIX ASPHALT SURFACE COURSE TYPE A (200 LBS/SY)
- 2 HOT MIX ASPHALT INTERMEDIATE COURSE TYPE A (XXX LBS/SY)
- 3 HOT MIX ASPHALT BASE COURSE TYPE A (XXX LBS/SY)
- 4 4" THICK CONCRETE
- 5 RETAIN PAVEMENT AND SHOULDER IN PLACE

ROUTE NO./ROAD	FUNCTIONAL CLASSIFICATION	DESIGN SPEED		
		MPH	FROM STA.	TO STA.
I-77	URBAN FREEWAY	65	534+75.11	590+78.26
---	---	---	---	---
---	---	---	---	---
---	---	---	---	---
---	---	---	---	---

PAVEMENT DESIGN

SOUTH CAROLINA
DEPARTMENT OF TRANSPORTATION
COLUMBIA, S.C.

TYPICAL SECTION

SCALE 1"V = NTS SCALE 1"H = NTS

FED. RD. DIST. NO.	STATE	COUNTY	PROJECT ID	ROUTE NO.	SHEET NO.
3	S.C.	YORK	P038652	I-77	3A

TYPICAL SECTION OF IMPROVEMENT SOUTH CAROLINA DEPARTMENT OF TRANSPORTATION COLUMBIA, S.C.

NOTES:

1. USE SILT FENCE AT TOE OF SLOPES PER SCDOT STANDARD DRAWING 815-605-00 AND EROSION CONTROL SHEET.
2. SAWCUT EXISTING PAVEMENT A MINIMUM OF 6" DEPTH TO MAKE A UNIFORM TIE-IN JOINT.
3. PLACE MILLED IN RUMBLE STRIPS IN ACCORDANCE WITH SCDOT STANDARD DRAWING 401-205-01 & 405-205-02.

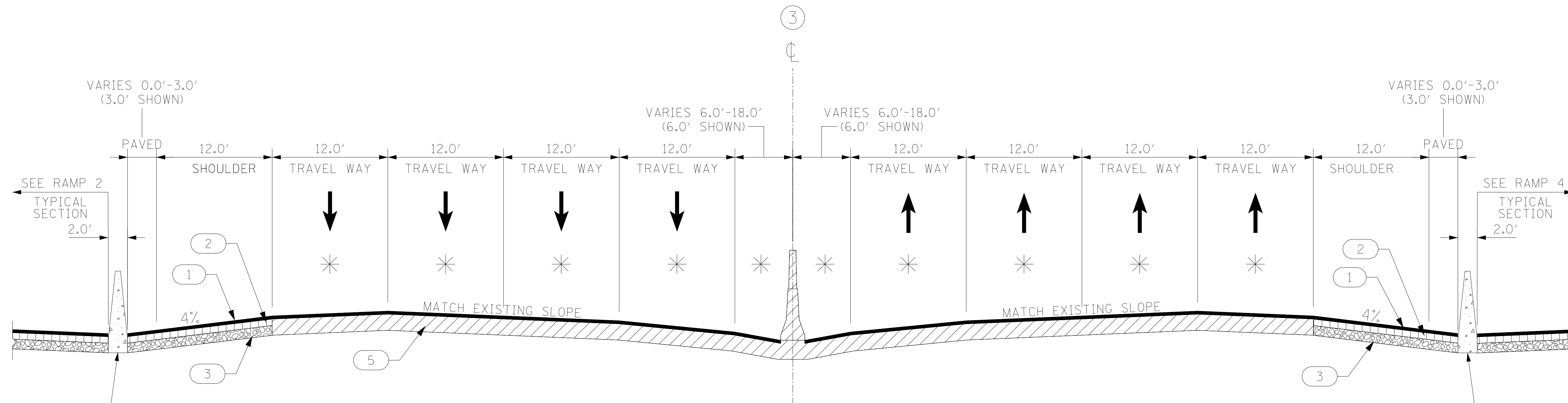

CONSTRUCT SINGLE SLOPE CONCRETE BARRIER PER SCDOT STD DWG 805-805-01 FROM STA. 551+87.99 TO STA. 564+12.19

USE THIS SECTION ON INTERSTATE I-77 SB FROM STA. 557+46.03 TO STA. 581+78.26

USE THIS SECTION ON INTERSTATE I-77 NB FROM STA. 544+07.04 TO STA. 564+12.19

CONSTRUCT SINGLE SLOPE CONCRETE BARRIER PER SCDOT STD DWG 805-805-01 FROM STA. 557+46.03 TO STA. 569+70.22

* RESURFACE I-77 FROM EDEN TERRACE BRIDGE TO CSX RAILROAD BRIDGE

LEGEND

- 1 HOT MIX ASPHALT SURFACE COURSE TYPE B (200 LBS/SY)
- 2 HOT MIX ASPHALT INTERMEDIATE COURSE TYPE B (XXX LBS/SY)
- 3 HOT MIX ASPHALT BASE COURSE TYPE A (XXX LBS/SY)
- 4 4" THICK CONCRETE
- 5 RETAIN PAVEMENT AND SHOULDER IN PLACE

ROUTE NO./ROAD	FUNCTIONAL CLASSIFICATION	DESIGN SPEED		
		MPH	FROM STA.	TO STA.
I-77	URBAN FREEWAY	65	534+75.11	590+78.26
---	---	---	---	---
---	---	---	---	---
---	---	---	---	---
---	---	---	---	---
---	---	---	---	---

PAVEMENT DESIGN

SOUTH CAROLINA
DEPARTMENT OF TRANSPORTATION
COLUMBIA, S.C.

TYPICAL SECTION

SCALE 1"V = NTS SCALE 1"H = NTS

TYPICAL SECTION OF IMPROVEMENT

SOUTH CAROLINA DEPARTMENT OF TRANSPORTATION

COLUMBIA, S.C.

- NOTES:
- USE SILT FENCE AT TOE OF SLOPES PER SCDOT STANDARD DRAWING 815-605-00 AND EROSION CONTROL SHEET.
 - SAWCUT EXISTING PAVEMENT A MINIMUM OF 6" DEPTH TO MAKE A UNIFORM TIE-IN JOINT.
 - DITCH DEPTH MAY VARY. SEE CROSS SECTIONS.

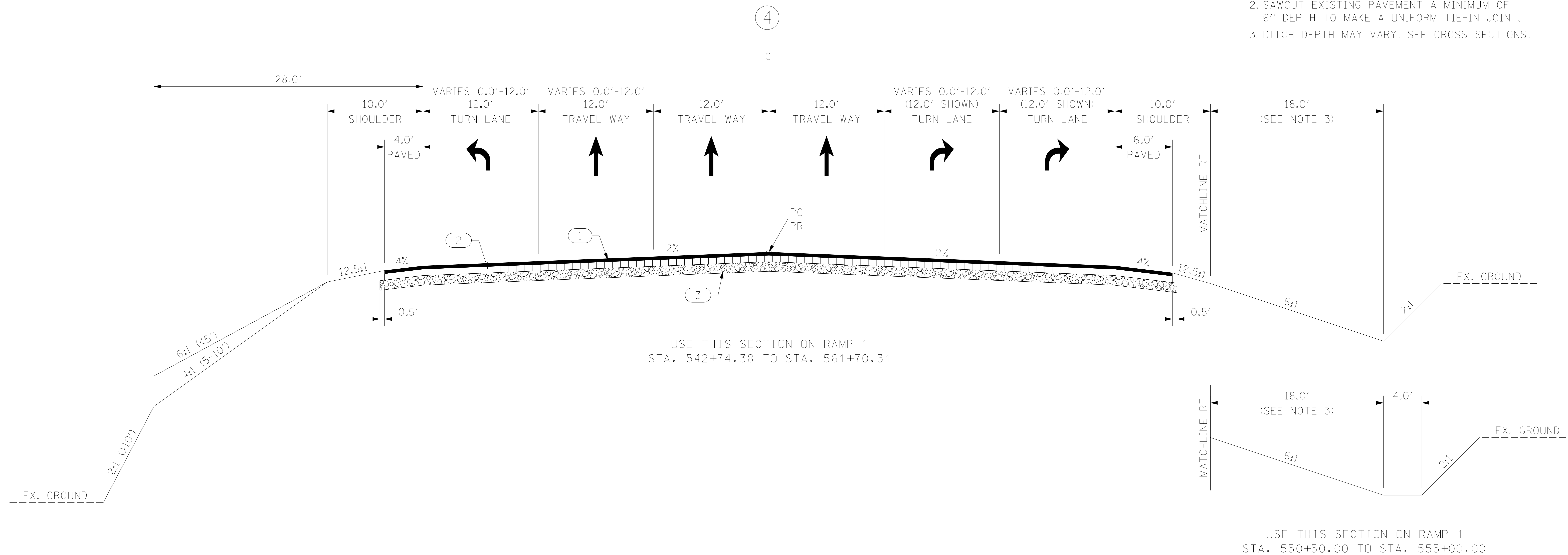

LEGEND

- | | | |
|---|--|---|
| ① | | HOT MIX ASPHALT SURFACE COURSE TYPE B (200 LBS/SY) |
| ② | | HOT MIX ASPHALT INTERMEDIATE COURSE TYPE B (XXX LBS/SY) |
| ③ | | HOT MIX ASPHALT BASE COURSE TYPE A (XXX LBS/SY) |
| ④ | | 4" THICK CONCRETE |
| ⑤ | | RETAIN PAVEMENT AND SHOULDER IN PLACE |

ROUTE NO./ROAD	FUNCTIONAL CLASSIFICATION	DESIGN SPEED		
		MPH	FROM STA.	TO STA.
R-8313 (RAMP 1)	INTERSTATE RAMP	45	542+74.38	555+39.15
-	-	35	555+39.15	561+70.31
-	-	-	-	-
-	-	-	-	-
-	-	-	-	-
-	-	-	-	-

PAVEMENT DESIGN

SOUTH CAROLINA
DEPARTMENT OF TRANSPORTATION
COLUMBIA, S.C.

TYPICAL SECTION

SCALE 1"V = NTS SCALE 1"H = NTS

TYPICAL SECTION OF IMPROVEMENT

SOUTH CAROLINA DEPARTMENT OF TRANSPORTATION

COLUMBIA, S.C.

- NOTES:
- USE SILT FENCE AT TOE OF SLOPES PER SCDOT STANDARD DRAWING 815-605-00 AND EROSION CONTROL SHEET.
 - DITCH DEPTH MAY VARY. SEE CROSS SECTIONS.

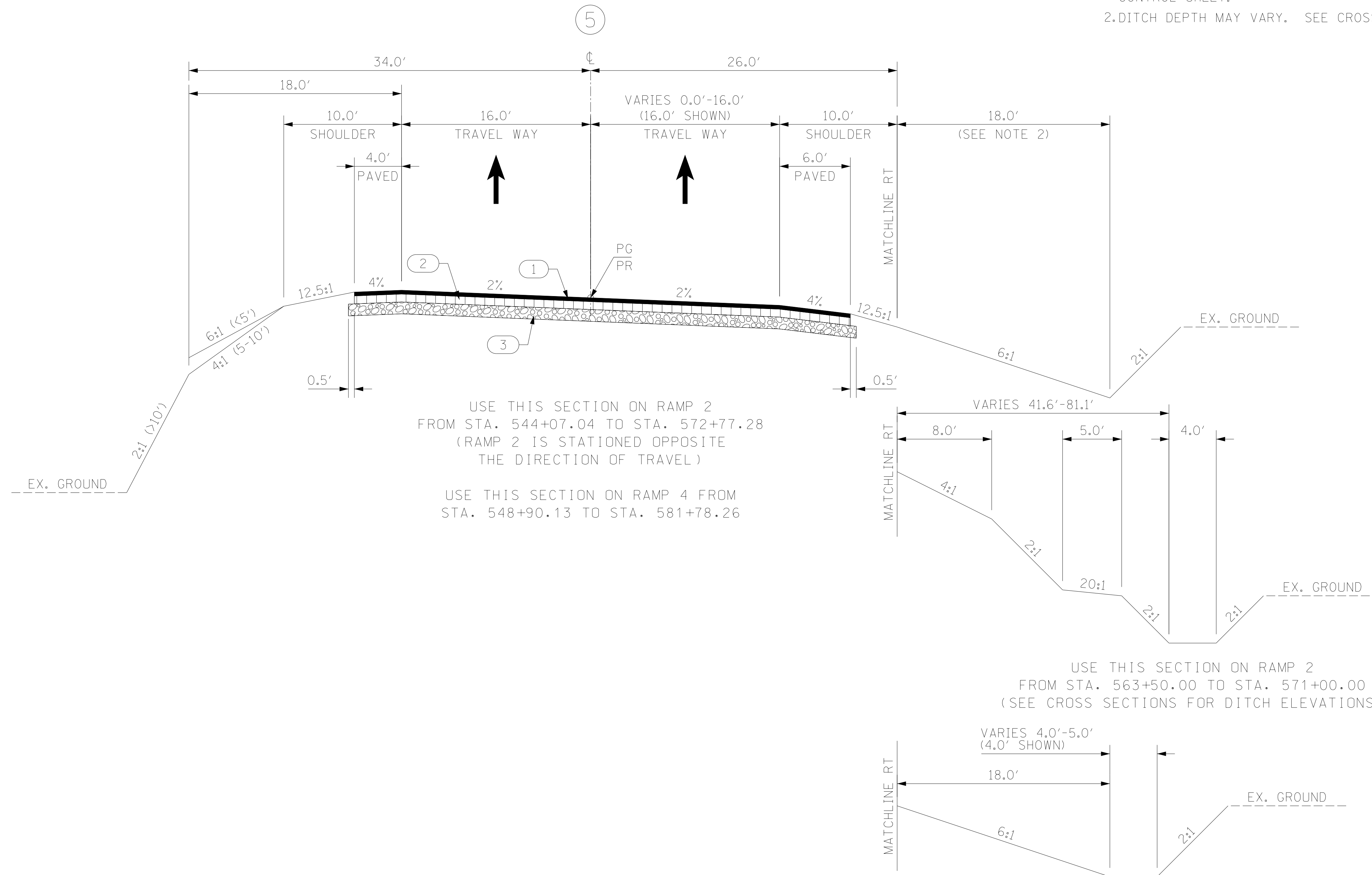

LEGEND

- ① HOT MIX ASPHALT SURFACE COURSE TYPE B (200 LBS/SY)
- ② HOT MIX ASPHALT INTERMEDIATE COURSE TYPE B (XXX LBS/SY)
- ③ HOT MIX ASPHALT BASE COURSE TYPE A (XXX LBS/SY)
- ④ 4" THICK CONCRETE
- ⑤ RETAIN PAVEMENT AND SHOULDER IN PLACE

ROUTE NO./ROAD	FUNCTIONAL CLASSIFICATION	DESIGN SPEED		
		MPH	FROM STA.	TO STA.
R-8315 (RAMP 2)	INTERSTATE RAMP	45	544+07.04	563+49.06
R-8315 (RAMP 2)	INTERSTATE LOOP RAMP	30	563+49.06	572+77.28
R-8314 (RAMP 4)	INTERSTATE LOOP RAMP	30	548+90.13	558+05.24
R-8314 (RAMP 4)	INTERSTATE RAMP	45	558+05.24	581+78.26
---	---	---	---	---
---	---	---	---	---
---	---	---	---	---

PAVEMENT DESIGN

SOUTH CAROLINA
DEPARTMENT OF TRANSPORTATION
COLUMBIA, S.C.

TYPICAL SECTION

SCALE 1"V = NTS SCALE 1"H = NTS

TYPICAL SECTION OF IMPROVEMENT

SOUTH CAROLINA DEPARTMENT OF TRANSPORTATION

COLUMBIA, S.C.

- NOTES:
1. USE SILT FENCE AT TOE OF SLOPES PER SCDOT STANDARD DRAWING 815-605-00 AND EROSION CONTROL SHEET.
 2. WHERE CLEARZONE IS UNATTAINABLE OR END TREATMENT IS REQUIRED FOR BRIDGE APPROACH, ADD 3.75' TO SHOULDER FOR GUARDRAIL AND 2:1 FORESLOPE. ADDITIONAL SHOULDER WIDTH REQUIRED FOR END TREATMENT TYPE 'MT3'. SEE SCDOT STANDARD DRAWING 805-115-10.
 3. DITCH DEPTH MAY VARY. SEE CROSS SECTIONS.

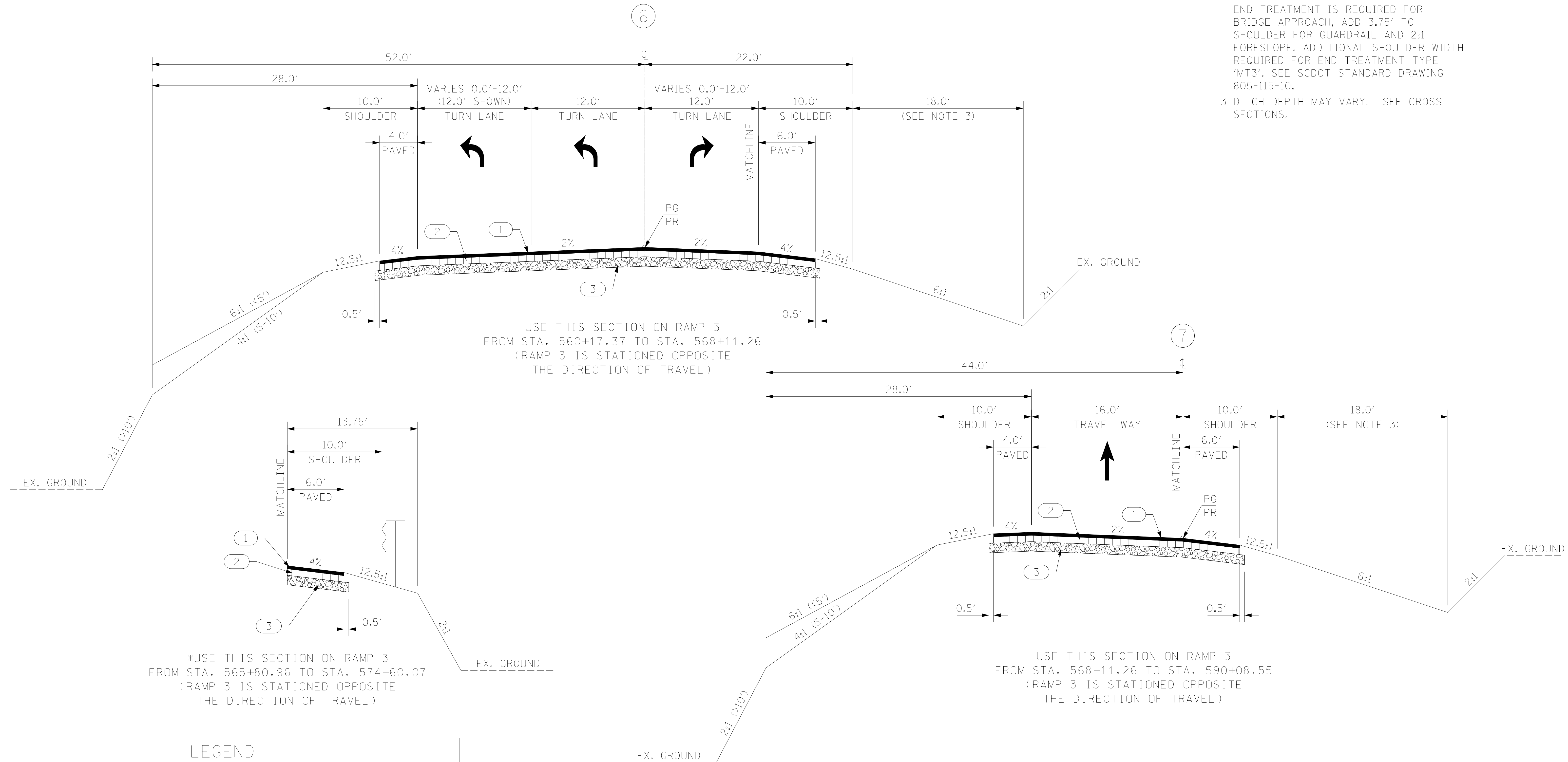

LEGEND

- | | | |
|---|--|---|
| ① | | HOT MIX ASPHALT SURFACE COURSE TYPE B (200 LBS/SY) |
| ② | | HOT MIX ASPHALT INTERMEDIATE COURSE TYPE B (XXX LBS/SY) |
| ③ | | HOT MIX ASPHALT BASE COURSE TYPE A (XXX LBS/SY) |
| ④ | | 4" THICK CONCRETE |
| ⑤ | | RETAIN PAVEMENT AND SHOULDER IN PLACE |

ROUTE NO./ROAD	FUNCTIONAL CLASSIFICATION	DESIGN SPEED		
		MPH	FROM STA.	TO STA.
R-8316 (RAMP 3)	INTERSTATE RAMP	45	560+17.37	590+08.55
---	---	---	---	---
---	---	---	---	---
---	---	---	---	---
---	---	---	---	---

PAVEMENT DESIGN

SOUTH CAROLINA
DEPARTMENT OF TRANSPORTATION
COLUMBIA, S.C.

TYPICAL SECTION

SCALE 1"V = NTS SCALE 1"=H = NTS

FED. RD. DIV. NO.	STATE	COUNTY	PROJECT ID	ROUTE NO.	SHEET NO.
3	S.C.	YORK	P038652	I-77	3E

TYPICAL SECTION OF IMPROVEMENT

SOUTH CAROLINA DEPARTMENT OF TRANSPORTATION

COLUMBIA, S.C.

NOTES:

1. USE SILT FENCE AT TOE OF SLOPES PER SCDOT STANDARD DRAWING 815-605-00 AND EROSION CONTROL SHEET.
2. SEE PLANS FOR LOCATIONS OF SIDEWALK, CURB RAMPS AND DETECTABLE WARNING SURFACES.
3. SIDEWALKS, DRIVEWAYS, CURB RAMPS, AND DETECTABLE WARNING SURFACES ARE TO BE CONSTRUCTED IN ACCORDANCE WITH SCDOT STANDARD DRAWINGS.
4. FOR DETAIL OF CONCRETE CURB & GUTTER, SEE STANDARD DRAWINGS NO. 720-105-01 & 720-102-02

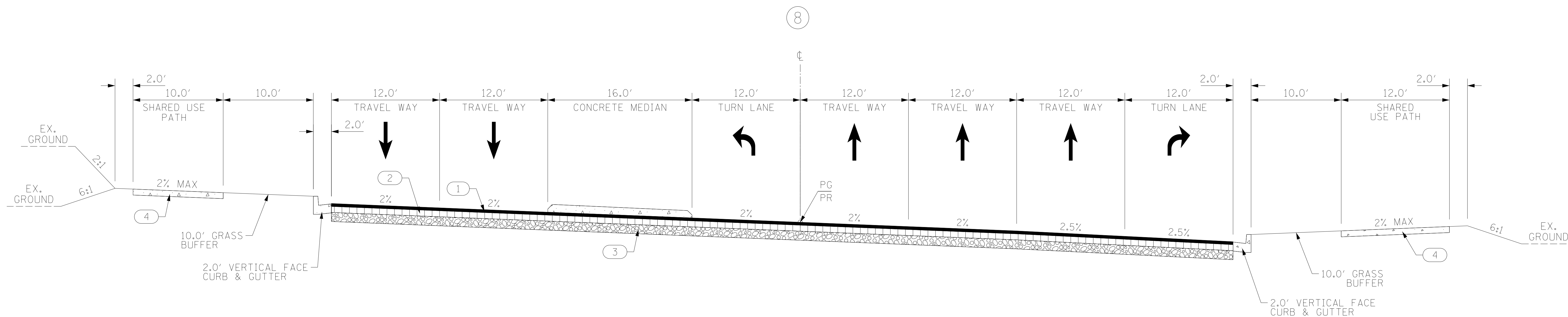

USE THIS SECTION ON ONE CAROLINA DRIVE
FROM STA. 22+61.84 TO STA. 23+64.54

LEGEND

- | | | |
|---|---|---|
| 1 | ● | HOT MIX ASPHALT SURFACE COURSE TYPE B (200 LBS/SY) |
| 2 | ▨ | HOT MIX ASPHALT INTERMEDIATE COURSE TYPE B (XXX LBS/SY) |
| 3 | ▩ | HOT MIX ASPHALT BASE COURSE TYPE A (XXX LBS/SY) |
| 4 | ■ | 4" THICK CONCRETE |
| 5 | ▨ | RETAIN PAVEMENT AND SHOULDER IN PLACE |

ROUTE NO./ROAD	FUNCTIONAL CLASSIFICATION	DESIGN SPEED		
		MPH	FROM STA.	TO STA.
S-1923 ONE CAROLINA DRIVE	URBAN COLLECTOR	40	22+61.84	42+14.75
---	---	---	---	---
---	---	---	---	---
---	---	---	---	---
---	---	---	---	---

PAVEMENT DESIGN

SOUTH CAROLINA
DEPARTMENT OF TRANSPORTATION
COLUMBIA, S.C.

TYPICAL SECTION

SCALE 1"V = NTS SCALE 1"H = NTS

FED. RD. DIV. NO.	STATE	COUNTY	PROJECT ID	ROUTE NO.	SHEET NO.
3	S.C.	YORK	P038652	I-77	3F

TYPICAL SECTION OF IMPROVEMENT SOUTH CAROLINA DEPARTMENT OF TRANSPORTATION COLUMBIA, S.C.

- NOTES:
1. USE SILT FENCE AT TOE OF SLOPES PER SCDOT STANDARD DRAWING 815-605-00 AND EROSION CONTROL SHEET.
 2. SEE PLANS FOR LOCATIONS OF SIDEWALK, CURB RAMPS AND DETECTABLE WARNING SURFACES.
 3. SIDEWALKS, DRIVEWAYS, CURB RAMPS, AND DETECTABLE WARNING SURFACES ARE TO BE CONSTRUCTED IN ACCORDANCE WITH SCDOT STANDARD DRAWINGS.
 4. FOR DETAIL OF CONCRETE CURB & GUTTER, SEE STANDARD DRAWINGS NO. 720-105-01 & 720-102-02

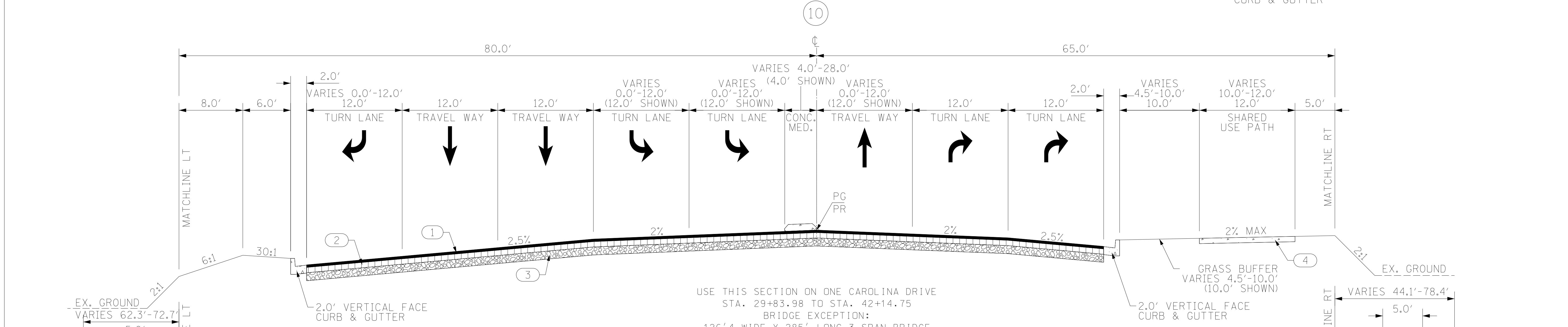
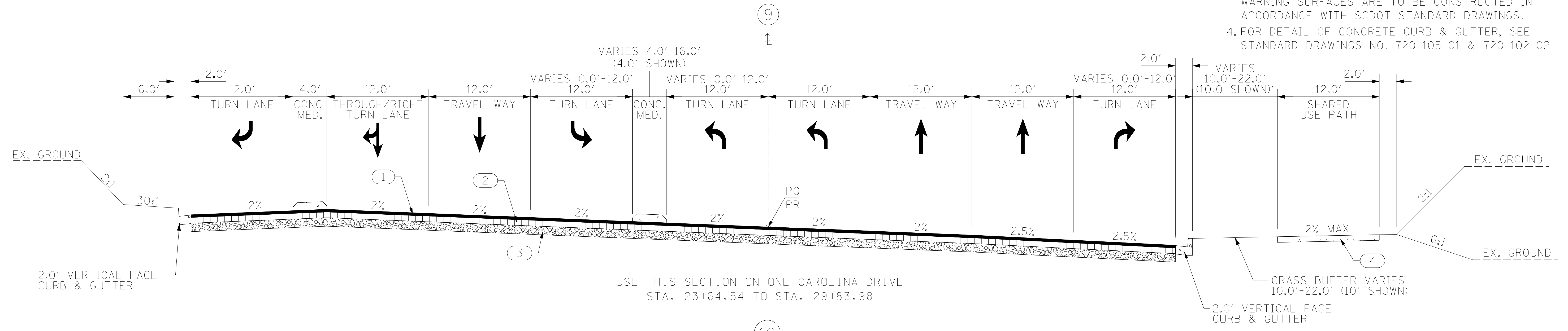

USE THIS TOE DITCH ON ONE CAROLINA DRIVE
STA. 37+31.53 TO STA. 41+50.00
(SEE CROSS SECTIONS FOR DITCH ELEVATIONS)

USE THIS TOE DITCH ON ONE CAROLINA DRIVE
STA. 31+50.00 TO STA. 34+46.53
(SEE CROSS SECTIONS FOR DITCH ELEVATIONS)

LEGEND

- 1 HOT MIX ASPHALT SURFACE COURSE TYPE B (200 LBS/SY)
- 2 HOT MIX ASPHALT INTERMEDIATE COURSE TYPE B (XXX LBS/SY)
- 3 HOT MIX ASPHALT BASE COURSE TYPE A (XXX LBS/SY)
- 4 4" THICK CONCRETE
- 5 RETAIN PAVEMENT AND SHOULDER IN PLACE

ROUTE NO./ROAD	FUNCTIONAL CLASSIFICATION	DESIGN SPEED		
		MPH	FROM STA.	TO STA.
S-1923 ONE CAROLINA DRIVE	URBAN COLLECTOR	40	22+61.84	42+14.75
---	---	---	---	---
---	---	---	---	---
---	---	---	---	---
---	---	---	---	---
---	---	---	---	---

PAVEMENT DESIGN	

SOUTH CAROLINA
DEPARTMENT OF TRANSPORTATION
COLUMBIA, S.C.

TYPICAL SECTION

SCALE 1"V = NTS SCALE 1"H = NTS

FED. RD. DIV. NO.	STATE	COUNTY	PROJECT ID	ROUTE NO.	SHEET NO.
3	S.C.	YORK	P038652	I-77	3G

TYPICAL SECTION OF IMPROVEMENT SOUTH CAROLINA DEPARTMENT OF TRANSPORTATION COLUMBIA, S.C.

NOTES:

1. USE SILT FENCE AT TOE OF SLOPES PER SCDOT STANDARD DRAWING 815-605-00 AND EROSION CONTROL SHEET.
2. SEE PLANS FOR LOCATIONS OF SIDEWALK, CURB RAMPS AND DETECTABLE WARNING SURFACES.
3. SIDEWALKS, DRIVEWAYS, CURB RAMPS, AND DETECTABLE WARNING SURFACES ARE TO BE CONSTRUCTED IN ACCORDANCE WITH SCDOT STANDARD DRAWINGS.
4. FOR DETAIL OF CONCRETE CURB & GUTTER, SEE STANDARD DRAWINGS NO. 720-105-01 & 720-102-02

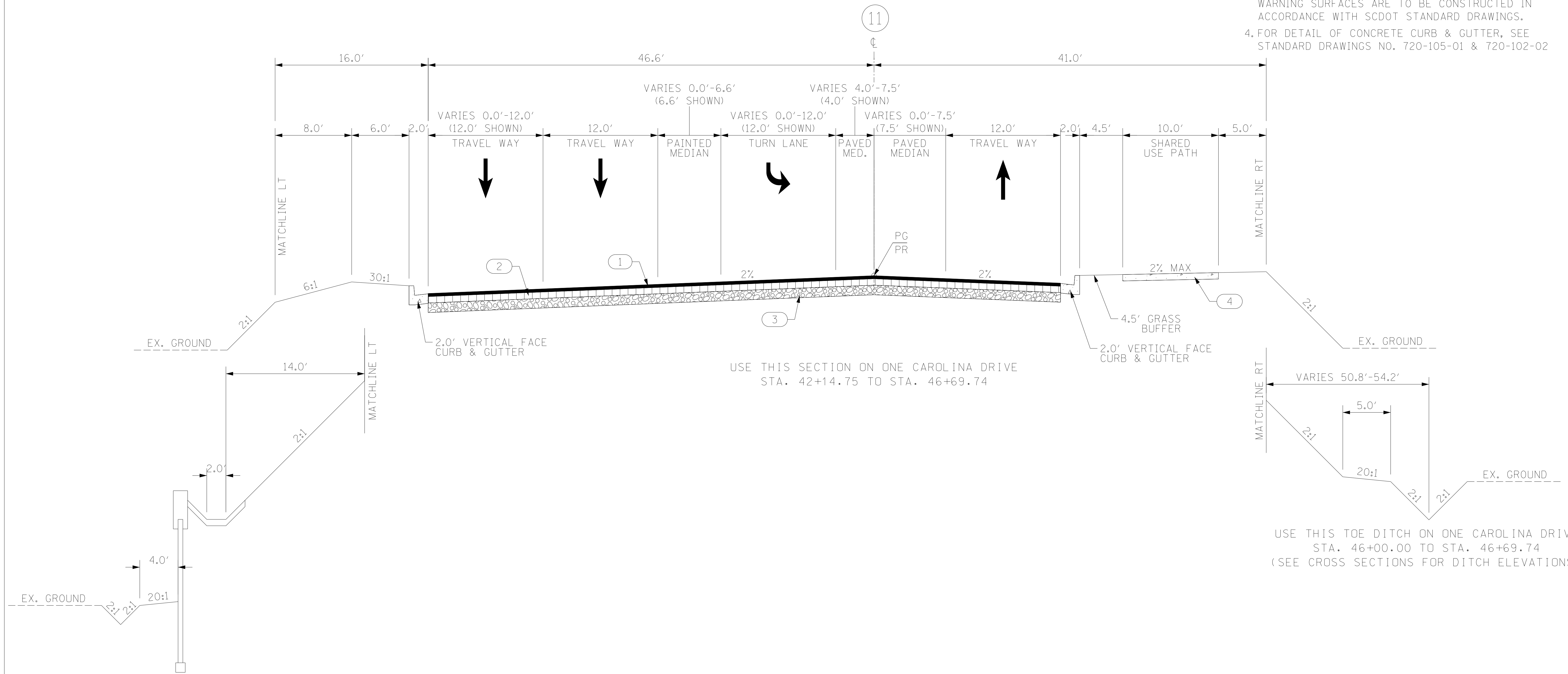

USE THIS SECTION ON ONE CAROLINA DRIVE
STA. 42+14.75 TO STA. 46+69.74

USE THIS TOE DITCH ON ONE CAROLINA DRIVE
STA. 46+00.00 TO STA. 46+69.74
(SEE CROSS SECTIONS FOR DITCH ELEVATIONS)

USE THIS MSE WALL ON ONE CAROLINA DRIVE
STA. 42+14.75 TO STA. 46+15.00
(SEE CROSS SECTIONS FOR DITCH ELEVATIONS)

LEGEND

- 1. HOT MIX ASPHALT SURFACE COURSE TYPE B (200 LBS/SY)
- 2. HOT MIX ASPHALT INTERMEDIATE COURSE TYPE B (XXX LBS/SY)
- 3. HOT MIX ASPHALT BASE COURSE TYPE A (XXX LBS/SY)
- 4. 4" THICK CONCRETE
- 5. RETAIN PAVEMENT AND SHOULDER IN PLACE

ROUTE NO./ROAD	FUNCTIONAL CLASSIFICATION	DESIGN SPEED		
		MPH	FROM STA.	TO STA.
S-1923 ONE CAROLINA DRIVE	URBAN COLLECTOR	40	42+14.75	57+50.00
---	---	-	---	---
---	---	-	---	---
---	---	-	---	---
---	---	-	---	---

PAVEMENT DESIGN	

SOUTH CAROLINA
DEPARTMENT OF TRANSPORTATION
COLUMBIA, S.C.

TYPICAL SECTION

SCALE 1"V = NTS SCALE 1"= H = NTS

TYPICAL SECTION OF IMPROVEMENT

SOUTH CAROLINA DEPARTMENT OF TRANSPORTATION

COLUMBIA, S.C.

- NOTES:
- USE SILT FENCE AT TOE OF SLOPES PER SCDOT STANDARD DRAWING 815-605-00 AND EROSION CONTROL SHEET.
 - SEE PLANS FOR LOCATIONS OF SIDEWALK, CURB RAMPS AND DETECTABLE WARNING SURFACES.
 - SIDEWALKS, DRIVEWAYS, CURB RAMPS, AND DETECTABLE WARNING SURFACES ARE TO BE CONSTRUCTED IN ACCORDANCE WITH SCDOT STANDARD DRAWINGS.
 - FOR DETAIL OF CONCRETE CURB & GUTTER, SEE STANDARD DRAWINGS NO. 720-105-01 & 720-102-02

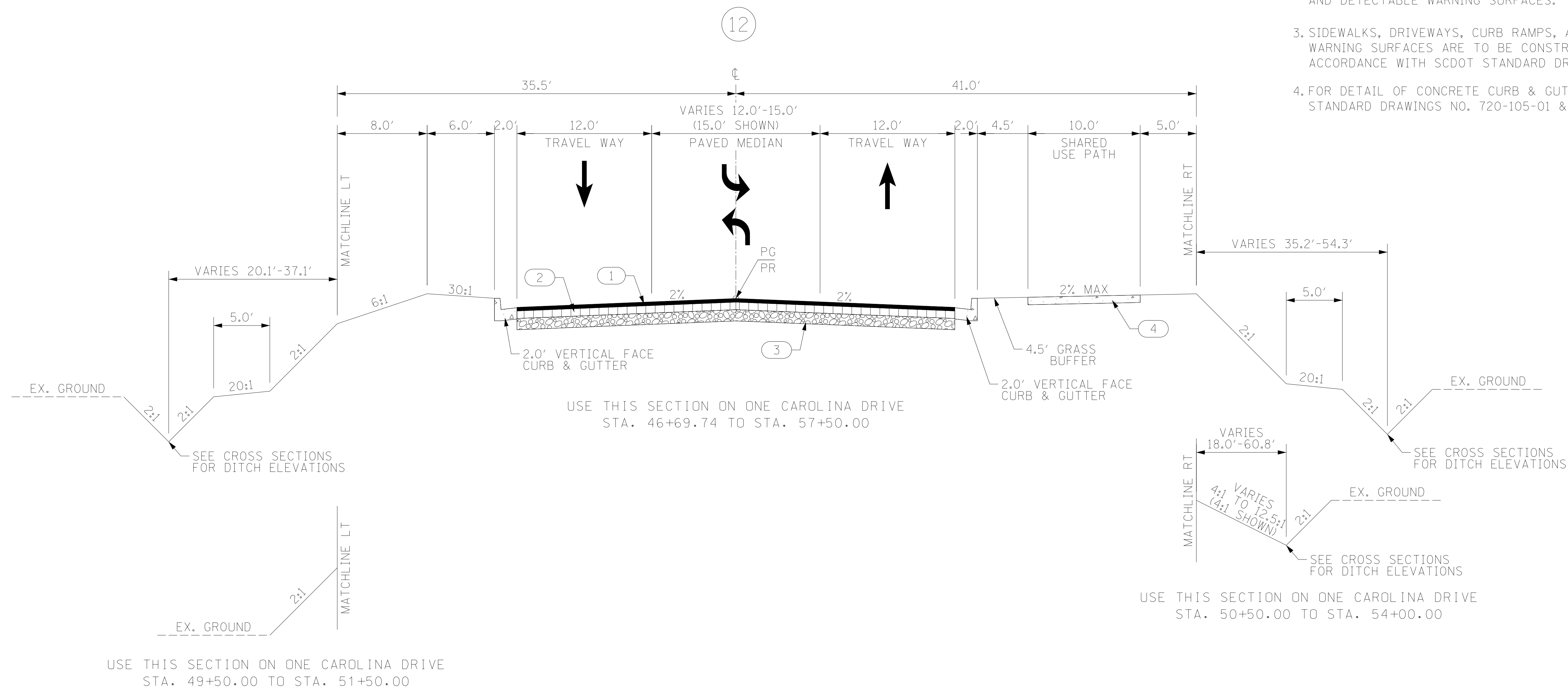

LEGEND

- | | | |
|---|--|---|
| 1 | | HOT MIX ASPHALT SURFACE COURSE TYPE B (200 LBS/SY) |
| 2 | | HOT MIX ASPHALT INTERMEDIATE COURSE TYPE B (XXX LBS/SY) |
| 3 | | HOT MIX ASPHALT BASE COURSE TYPE A (XXX LBS/SY) |
| 4 | | 4" THICK CONCRETE |
| 5 | | RETAIN PAVEMENT AND SHOULDER IN PLACE |

ROUTE NO./ROAD	FUNCTIONAL CLASSIFICATION	DESIGN SPEED		
		MPH	FROM STA.	TO STA.
S-1923 ONE CAROLINA DRIVE	URBAN COLLECTOR	40	42+14.75	57+50.00
---	---	---	---	---
---	---	---	---	---
---	---	---	---	---
---	---	---	---	---

PAVEMENT DESIGN

SOUTH CAROLINA
DEPARTMENT OF TRANSPORTATION
COLUMBIA, S.C.

TYPICAL SECTION

SCALE 1"V = NTS SCALE 1"= H = NTS

TYPICAL SECTION OF IMPROVEMENT

SOUTH CAROLINA DEPARTMENT OF TRANSPORTATION

COLUMBIA, S.C.

NOTES:

- USE SILT FENCE AT TOE OF SLOPES PER SCDOT STANDARD DRAWING 815-605-00 AND EROSION CONTROL SHEET.
- SEE PLANS FOR LOCATIONS OF SIDEWALK, CURB RAMPS AND DETECTABLE WARNING SURFACES.
- SIDEWALKS, DRIVEWAYS, CURB RAMPS, AND DETECTABLE WARNING SURFACES ARE TO BE CONSTRUCTED IN ACCORDANCE WITH SCDOT STANDARD DRAWINGS.
- FOR DETAIL OF CONCRETE CURB & GUTTER, SEE STANDARD DRAWINGS NO. 720-105-01 & 720-102-02

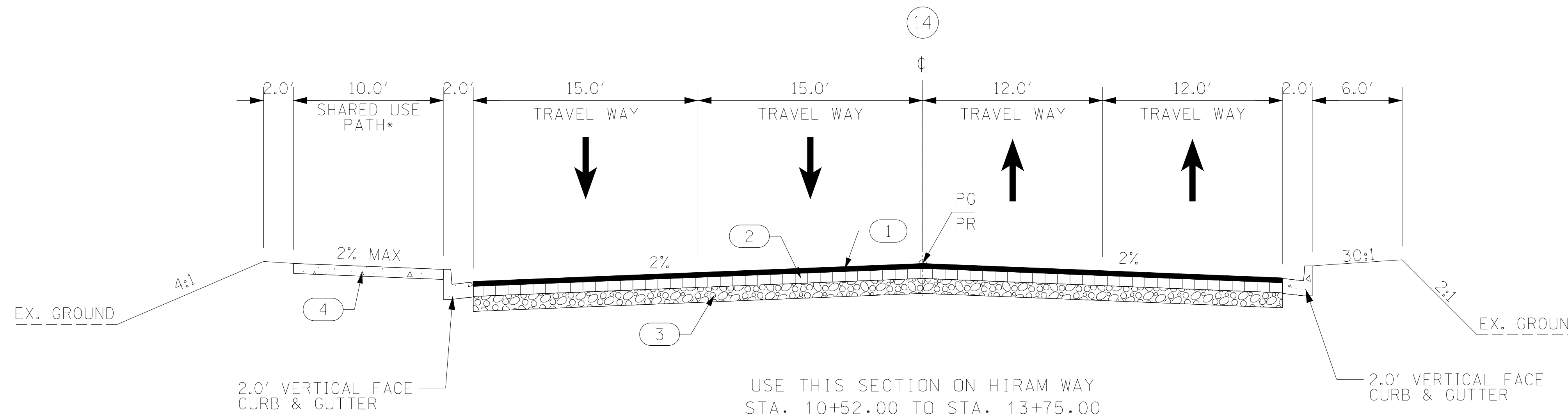
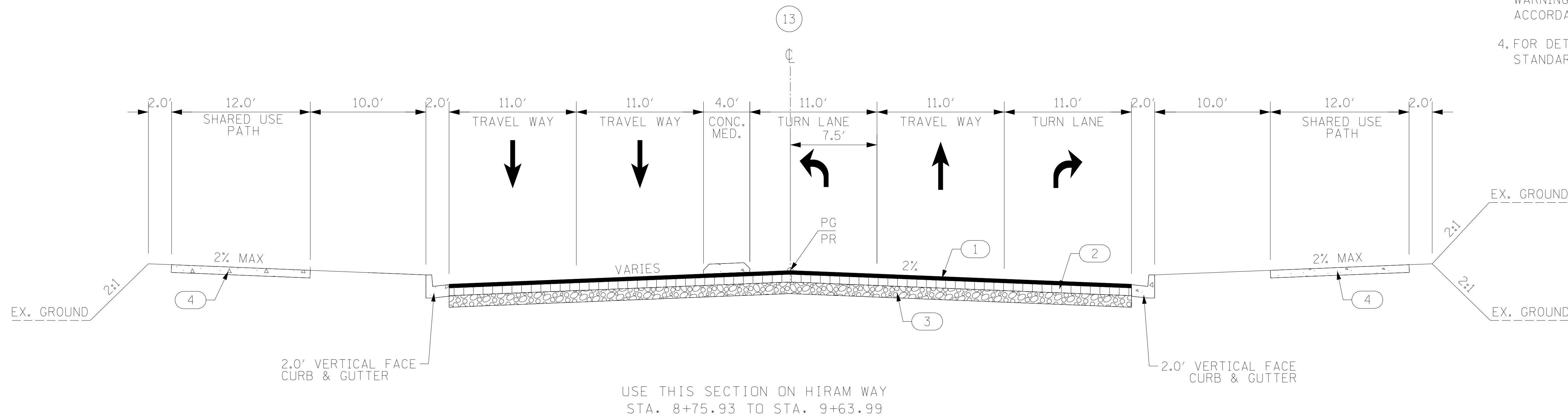

*DESIGN BUILD TEAM TO REVISE PATH TO PROVIDE 10-FT GRASSED BUFFER WHERE POSSIBLE OR 5-FT MINIMUM. FROM STA. 11+00 TO 12+50 WHERE A 5-FT MINIMUM GRASSED BUFFER IS NOT POSSIBLE DUE TO CLOSE PROXIMITY OF TRANSMISSION EASEMENT, PATH MAY BE REDUCED TO 8-FT WIDE WITH A REDUCED BUFFER. WHERE 5-FT MINIMUM GRASSED BUFFER IS NOT POSSIBLE, DESIGN BUILD TEAM TO PROVIDE PHYSICAL BARRIER. PHYSICAL BARRIER CAN INCLUDE ITEMS SUCH AS DENSE SHRUBBERY, HAND RAILING, FENCING, ETC. SELECTION OF THE PHYSICAL BARRIER MUST BE COORDINATED WITH THE PANTHERS DEVELOPER BEFORE PROCEEDING.

LEGEND

- 1 HOT MIX ASPHALT SURFACE COURSE TYPE B (200 LBS/SY)
- 2 HOT MIX ASPHALT INTERMEDIATE COURSE TYPE B (XXX LBS/SY)
- 3 HOT MIX ASPHALT BASE COURSE TYPE A (XXX LBS/SY)
- 4 4" THICK CONCRETE
- 5 RETAIN PAVEMENT AND SHOULDER IN PLACE

ROUTE NO./ROAD	FUNCTIONAL CLASSIFICATION	DESIGN SPEED		
		MPH	FROM STA.	TO STA.
HIRAM WAY	LOCAL	25	10+52.00	13+75.00
-	-	-	-	-
-	-	-	-	-
-	-	-	-	-
-	-	-	-	-
-	-	-	-	-

PAVEMENT DESIGN

SOUTH CAROLINA
DEPARTMENT OF TRANSPORTATION
COLUMBIA, S.C.

TYPICAL SECTION

SCALE 1"V = NTS SCALE 1"= H = NTS

TYPICAL SECTION OF IMPROVEMENT

SOUTH CAROLINA DEPARTMENT OF TRANSPORTATION

COLUMBIA, S.C.

NOTES:

1. USE SILT FENCE AT TOE OF SLOPES PER SCDOT STANDARD DRAWING 815-605-00 AND EROSION CONTROL SHEET.
2. SEE PLANS FOR LOCATIONS OF SIDEWALK, CURB RAMPS AND DETECTABLE WARNING SURFACES.
3. SIDEWALKS, DRIVEWAYS, CURB RAMPS, AND DETECTABLE WARNING SURFACES ARE TO BE CONSTRUCTED IN ACCORDANCE WITH SCDOT STANDARD DRAWINGS.
4. FOR DETAIL OF CONCRETE CURB & GUTTER, SEE STANDARD DRAWINGS NO. 720-105-01 & 720-102-02

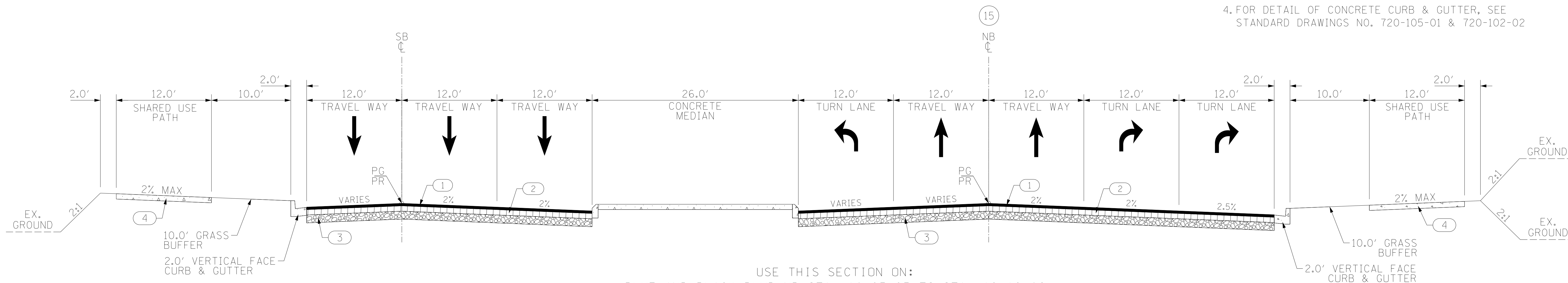

USE THIS SECTION ON:
 BLUE AND BLACK BLVD NB STA. 10+95.95 TO STA. 12+18.06
 BLUE AND BLACK BLVD SB STA. 10+95.95 TO STA. 12+13.92

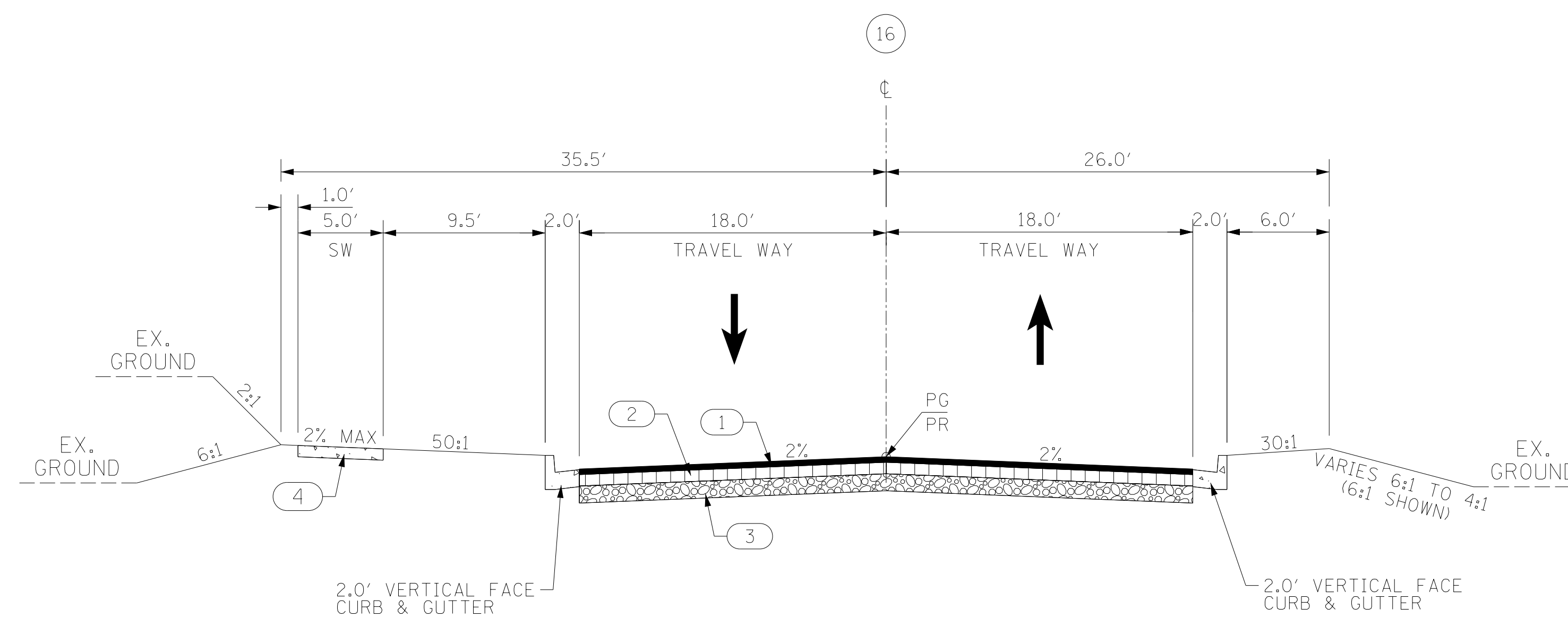

USE THIS SECTION ON OLD PARAGON WAY
 STA. 36+46.75 TO STA. 38+22.30

LEGEND

- 1 HOT MIX ASPHALT SURFACE COURSE TYPE B (200 LBS/SY)
- 2 HOT MIX ASPHALT INTERMEDIATE COURSE TYPE B (XXX LBS/SY)
- 3 HOT MIX ASPHALT BASE COURSE TYPE A (XXX LBS/SY)
- 4 4" THICK CONCRETE
- 5 RETAIN PAVEMENT AND SHOULDER IN PLACE

ROUTE NO./ROAD	FUNCTIONAL CLASSIFICATION	DESIGN SPEED		
		MPH	FROM STA.	TO STA.
L-2615 (OLD PARAGON WAY)	URBAN COLLECTOR	40	36+46.75	38+22.30
---	---	-	-	-
---	---	-	---	---
---	---	-	---	---
---	---	-	---	---

PAVEMENT DESIGN

SOUTH CAROLINA
 DEPARTMENT OF TRANSPORTATION
 COLUMBIA, S.C.

TYPICAL SECTION

SCALE 1"V = NTS SCALE 1" H = NTS



RIGHT-OF-WAY DATA SHEET

FED. RD. DIV. NO.	STATE	COUNTY	PROJECT ID	ROUTE/ROAD NO.	SHEET NO.
3	S.C.	YORK	P038652	I-77	4

TRACT NO.	PROPERTY OWNER	TAX MAP REFERENCE	TOTAL TRACT ACRES	OBTAIN			REMAINDER LEFT ACRES ^A	REMAINDER RIGHT ACRES ^A	DATE ACQUIRED	TYPE OF INSTRUMENT	PERMISSION (YES)					REMARKS
				OUTFALL DITCH	LEFT	RIGHT					TOTAL	OUTFALL DITCH	SLOPE	DRAINAGE STRUCTURE	EROSION CONTROL	
1	Atkins, Joyce LLC	6640000065	3.59													
2	Atkins, Joyce LLC	6620701325	0.02													
3	River Park At 77, LLC	6620701304	1.40													
4	Atkins, Joyce LLC	6620701326	2.71													
5	Latham, Carl I. Et. Al	6640000042	0.02													
6	Great Value Self Storage, LLC	6640000040	2.99													
7	Hybarger, Bobby P., And Hybarger, Katherine T.	6640000043	6.30													
8	RHLP, LLC	6640000036	0.02													
9	Watson, Dennis, And Wife, Watson, Dorothy	6640000038	2.35													
10	Bracey, Ann W.	6640000058	3.96													
11	Bracey, Ann W.	6640000048	0.79													
12	RHLP, LLC	6640000037	0.02													
13	Remark Properties LLC	6640000045	3.07													
14	Camati, LLC	6640000041	3.25		8896 SF (0.204 AC)		8897 SF (0.204 AC)	3.046								
15	Latham, Carl I. Et. Al	6650000111	0.02													
16	Greens Of Rock Hill LLC	6620701156	1.94		84626 SF (1.943 AC)		84627 SF (1.943 AC)	0 SF								
18	Whitehead, Greg R.	665000107	16.54		720574 SF (16.542 AC)		720574 SF (16.542 AC)	0 SF							TRACT ACREAGE CALCULATED BY SUBTRACTING TRACTS 19, 20, 21, 40, & 41 FROM TOTAL ACREAGE IN DB 8049 PG 177	
19	RHLP, LLC	6650000113	0.02		1030 SF (0.024 AC)		1030 SF (0.024 AC)	0 SF								
20	Latham, Carl I. Et. Al	6650000108	0.02		993 SF (0.023 AC)		993 SF (0.023 AC)	0 SF								
21	RHLP, LLC	6650000109	0.02		1022 SF (0.023 AC)		1022 SF (0.023 AC)	0 SF								
22	Hutchison, T.W. Family Limited Partnership No. 2	6640000022	16.27													
23	Hutchison, Hiram, And Hutchison, Linda D. Co-Trustees, The Hutchison Family Trust	6640000021	33.89			553155 SF (12.699 AC)	553155 SF (12.699 AC)	21.191			YES	YES			PERMISSIONS FOR TEMPORARY CONSTRUCTION LIMITS FOR FUTURE DRAINAGE INSTALLATION. SEE SHEET 8.	
24	Hutchison, T.W. Family Limited Partnership	6640000020	206.14			277364 SF (6.367 AC)	277364 SF (6.367 AC)	199.773			YES		YES			
25	South Carolina Department Of Hwys & Public Transportation	6650000095	0.37										YES	YES		
33	Continental Tire The Americas, LLC	6620701131	14.66										YES	YES		
34	874 Paragon Way LLC (Hartz Mountain Industries, INC)	6620701155	17.18		31507 SF (0.723 AC)		31507 SF (0.723 AC)	16.457			YES		YES	YES		
35	Greens Of Rock Hill LLC	6620701157	0.09			3978 SF (0.091 AC)	3978 SF (0.091 AC)	0 SF								
36	Cole ID Rock Hill LLC	6620701139	66.86			437049 SF (10.033 AC)	437049 SF (10.033 AC)	56.827			YES			YES		
37	McKesson Medical-Surgical Inc.	6620701142	24.86								YES		YES	YES		
38	Lit Industrial Limited Partnership	6620701166	45.15										YES			
39	Bracey, Ann W.	6640000059	0.65													
40	RHLP, LLC	6650000110	0.04		1743 SF (0.040 AC)		1743 SF (0.040 AC)	0 SF								
41	South Carolina Department Of Hwys & Public Transportation	6650000096	0.52													

R/W NOTE:
THE DEPARTMENT WILL UTILIZE THE PRESENT RIGHT OF WAY AS SHOWN BELOW EXCEPT AS OTHERWISE SHOWN ON PLANS.

ROAD / ROUTE #	FILE #	R/W WIDTH	YEAR ACQ'D

NOTES:
A. SHOW REMAINDER IN SQUARE FEET WHEN LESS THAN 0.25 ACRE.
B. SHOW OBTAIN SQUARE FOOTAGE AS ROUNDED UP TO THE NEAREST WHOLE NUMBER.

\\nee-schaffer.com\Files\NS\Projects\0015000\0015000\15243\I-77 Interchange MM 81 - Project Inspector\Dgn\Plan Sheets\Spreadsheets

NOTES:
 1. EXISTING ROW ON PARAGON WAY BASED ON EXISTING SURVEY CENTERLINE.
 ALL NEW ROW FOR ONE CAROLINA DRIVE BASED ON CONSTRUCTION CENTERLINE.
 2. ALL EXISTING RIGHT OF WAY FOR I-77 IS REFERENCED FROM I-77 SURVEY CENTERLINE.

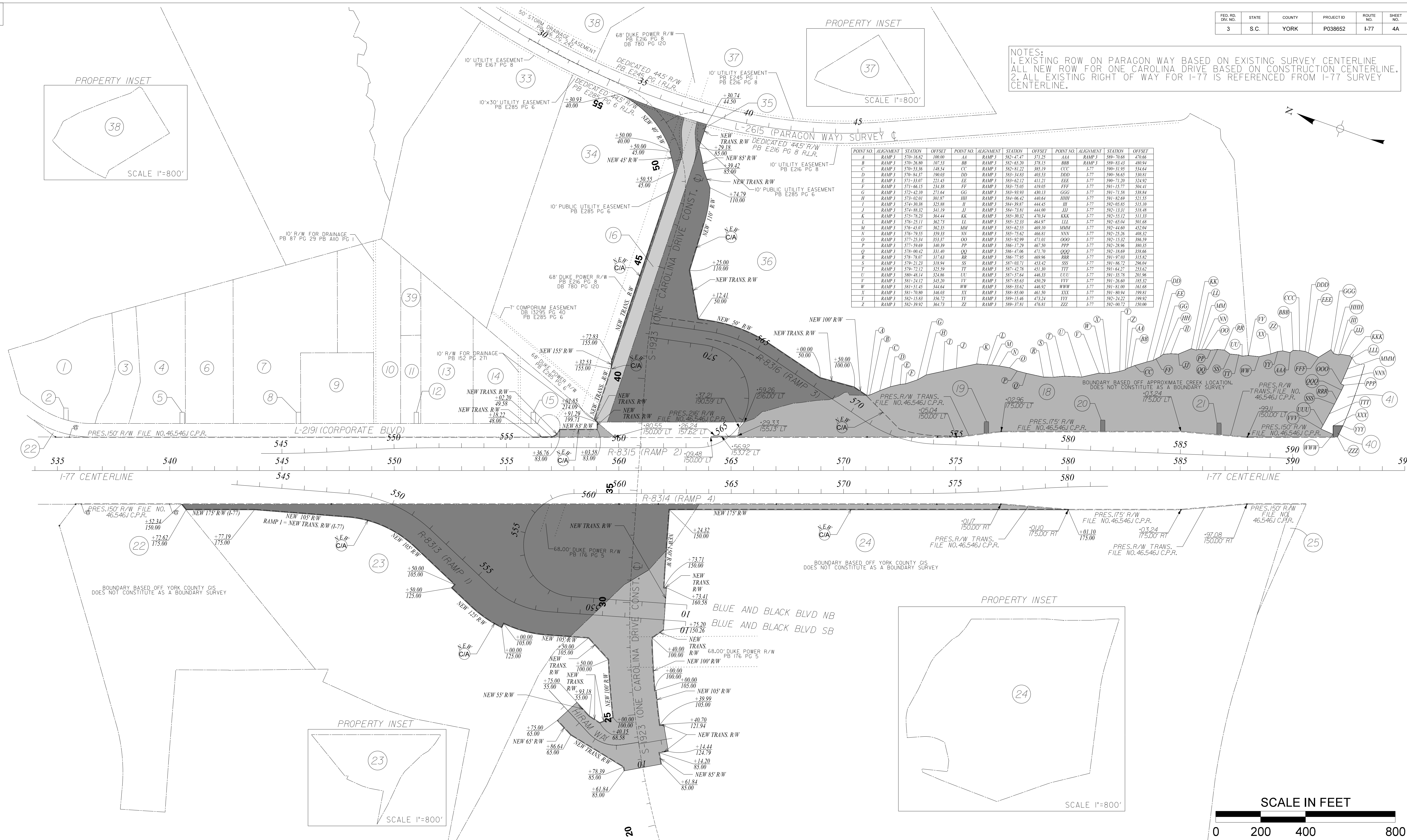

POINT NO.	ALIGNMENT	STATION	OFFSET	POINT NO.	ALIGNMENT	STATION	OFFSET	POINT NO.	ALIGNMENT	STATION	OFFSET
A	RAMP 3	570-16.82	100.00	AA	RAMP 3	582-47.47	371.25	AAA	RAMP 3	589-70.68	470.06
B	RAMP 3	570-26.80	107.53	BB	RAMP 3	582-65.20	378.15	BBB	RAMP 3	589-83.43	480.94
C	RAMP 3	570-33.86	128.54	CC	RAMP 3	582-81.22	385.19	CCC	RAMP 3	590-31.95	534.64
D	RAMP 3	570-44.37	190.03	DD	RAMP 3	583-24.83	402.53	DDD	RAMP 3	590-56.63	580.81
E	RAMP 3	571-33.07	221.45	EE	RAMP 3	583-62.12	411.31	EEE	RAMP 3	590-71.20	524.92
F	RAMP 3	571-46.15	234.88	FF	RAMP 3	583-75.05	419.05	FFF	RAMP 3	591-15.77	504.41
G	RAMP 3	572-42.10	271.64	GG	RAMP 3	583-93.93	430.13	GGG	RAMP 3	591-71.58	538.84
H	RAMP 3	573-02.01	301.87	HH	RAMP 3	584-06.42	440.64	HHH	RAMP 3	591-82.60	521.25
I	RAMP 3	574-30.58	323.88	II	RAMP 3	584-39.87	444.45	III	RAMP 3	592-05.85	513.10
J	RAMP 3	574-48.32	341.19	JJ	RAMP 3	584-73.81	444.00	JJJ	RAMP 3	592-13.31	518.48
K	RAMP 3	575-58.23	364.44	KK	RAMP 3	585-30.32	470.34	KKK	RAMP 3	592-55.12	511.33
L	RAMP 3	576-55.11	362.73	LL	RAMP 3	585-52.83	464.97	LLL	RAMP 3	592-45.04	501.88
M	RAMP 3	576-45.07	362.35	MM	RAMP 3	585+62.55	469.10	MMM	RAMP 3	592-44.60	452.04
N	RAMP 3	576-79.55	359.33	NN	RAMP 3	585-75.62	466.81	NNN	RAMP 3	592-25.26	408.32
O	RAMP 3	577-25.24	333.57	OO	RAMP 3	585-92.99	471.01	OOO	RAMP 3	592-15.32	388.59
P	RAMP 3	577-59.69	340.39	PP	RAMP 3	586-17.29	467.50	PPP	RAMP 3	592-28.96	380.35
Q	RAMP 3	578-00.42	331.40	QQ	RAMP 3	586-47.06	471.70	QQQ	RAMP 3	592-18.69	358.66
R	RAMP 3	578-78.07	317.63	RR	RAMP 3	586-77.95	469.96	RRR	RAMP 3	591-47.03	313.82
S	RAMP 3	579-12.21	318.94	SS	RAMP 3	587-08.71	453.42	SSS	RAMP 3	591-58.72	296.04
T	RAMP 3	579-72.12	323.59	TT	RAMP 3	587-42.78	451.30	TTT	RAMP 3	591-64.27	251.62
U	RAMP 3	580-48.14	324.86	UU	RAMP 3	587-57.64	446.33	UUU	RAMP 3	591-33.78	201.96
V	RAMP 3	581-24.12	342.20	VV	RAMP 3	587-83.63	435.20	VVV	RAMP 3	591-26.60	183.32
W	RAMP 3	581-51.45	344.64	WW	RAMP 3	588-13.62	440.02	WWW	RAMP 3	591-31.00	161.68
X	RAMP 3	581-70.80	346.03	XX	RAMP 3	588-55.00	461.50	XXX	RAMP 3	591-80.94	199.81
Y	RAMP 3	582-13.83	356.72	YY	RAMP 3	589-13.46	473.24	YYY	RAMP 3	592-24.22	199.92
Z	RAMP 3	582-39.92	364.73	ZZ	RAMP 3	589-37.81	476.81	ZZZ	RAMP 3	592-00.72	150.00

chris.rubens
 Y:\Projects\0015000\15243 I-77 Interchange MM 81 - Project Inspector\Dgn\Plan Sheets\004A_P038652_Property Strip_Map.dgn
 11/9/2020

PLANS PREPARED BY:



**PRELIMINARY PLANS
NOT FOR CONSTRUCTION**

4				
3				
2				
1				
REV. NO.	BY	DATE	DESCRIPTION OF REVISION	
TOPO.		DATE		
DWG.		DATE		
R/W		DATE		

SOUTH CAROLINA
 DEPARTMENT OF TRANSPORTATION
 ROAD DESIGN COLUMBIA, S.C.

YORK COUNTY
 PROJECT ID 031827
 I-77 INTERCHANGE AT EXIT 81
 PROPERTY STRIP MAP

SCALE 1"=200' RTE. I-77 DWG. NO. 4A

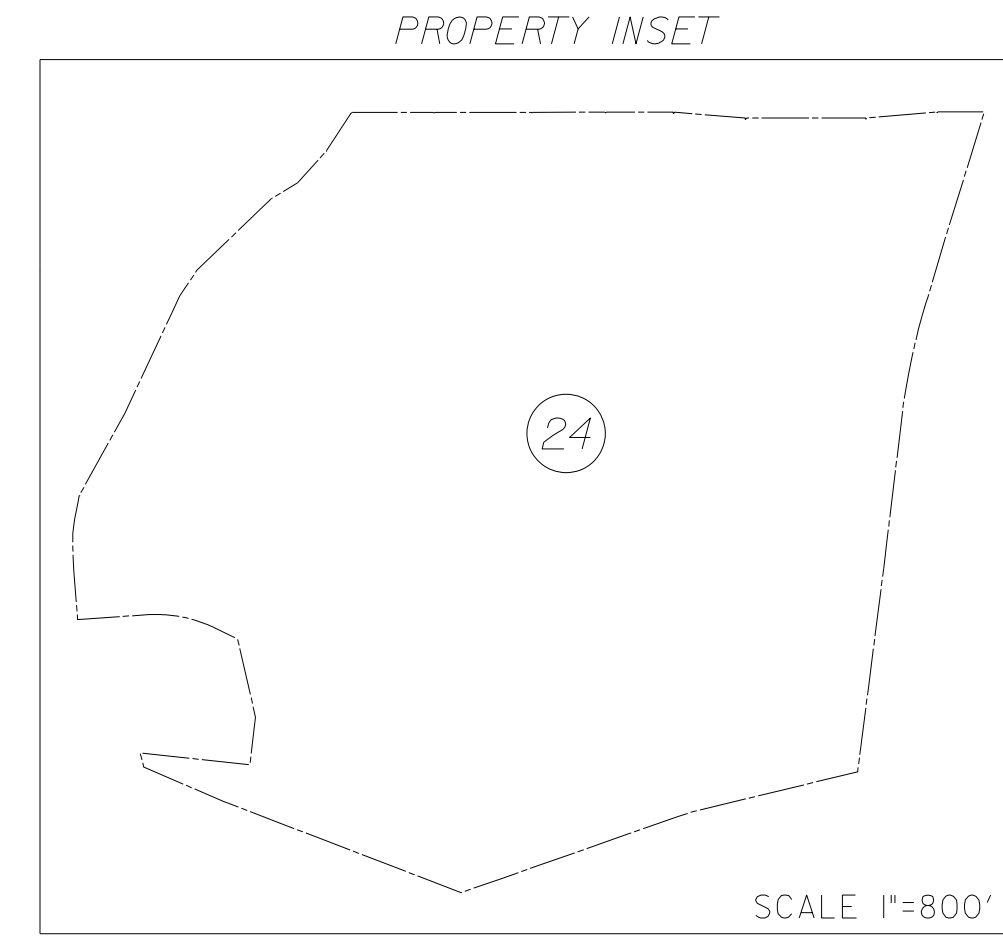
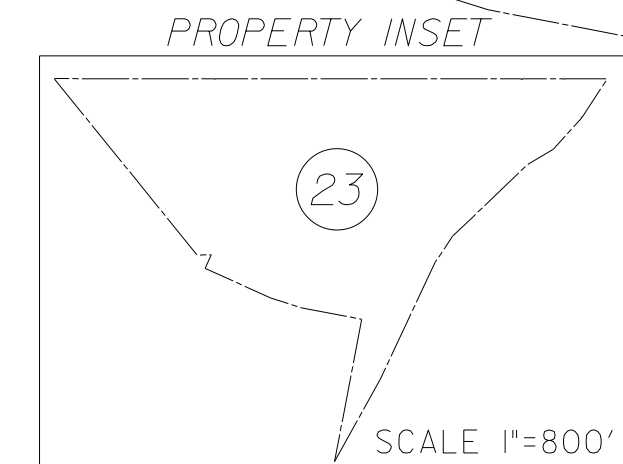
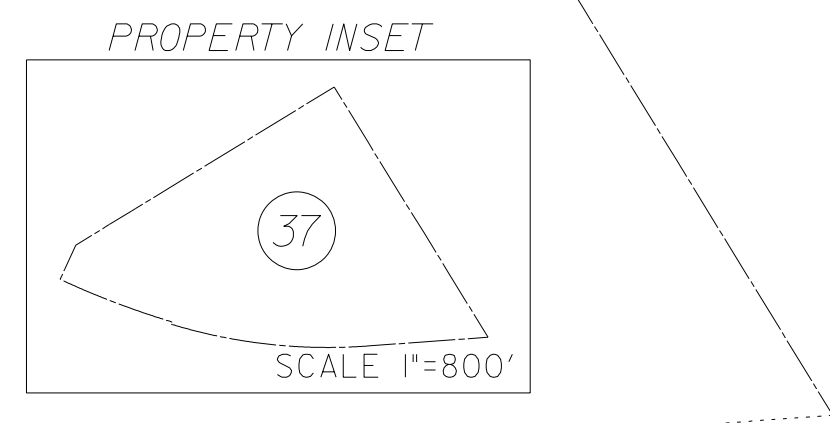
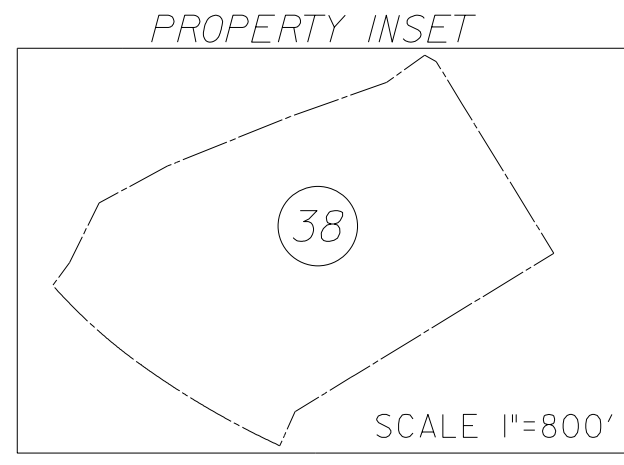
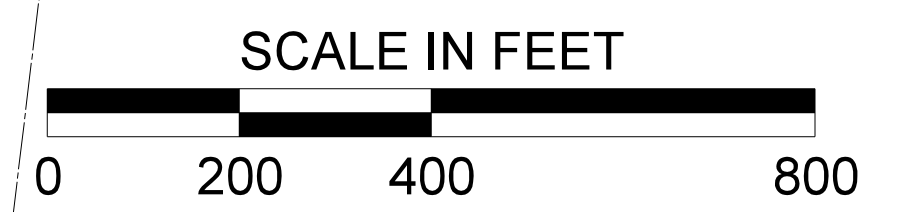

FED. RD. DIST. NO.	STATE	COUNTY	PROJECT ID	ROUTE NO.	SHEET NO.
3	S.C.	YORK	P038652	I-77	5C

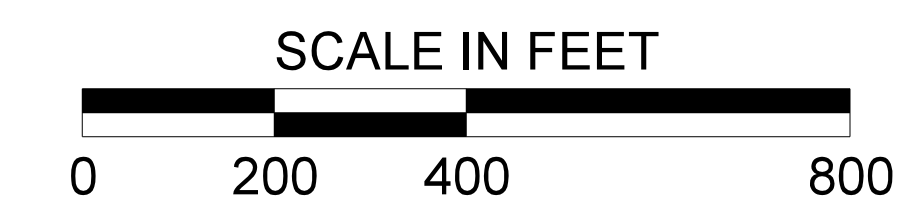
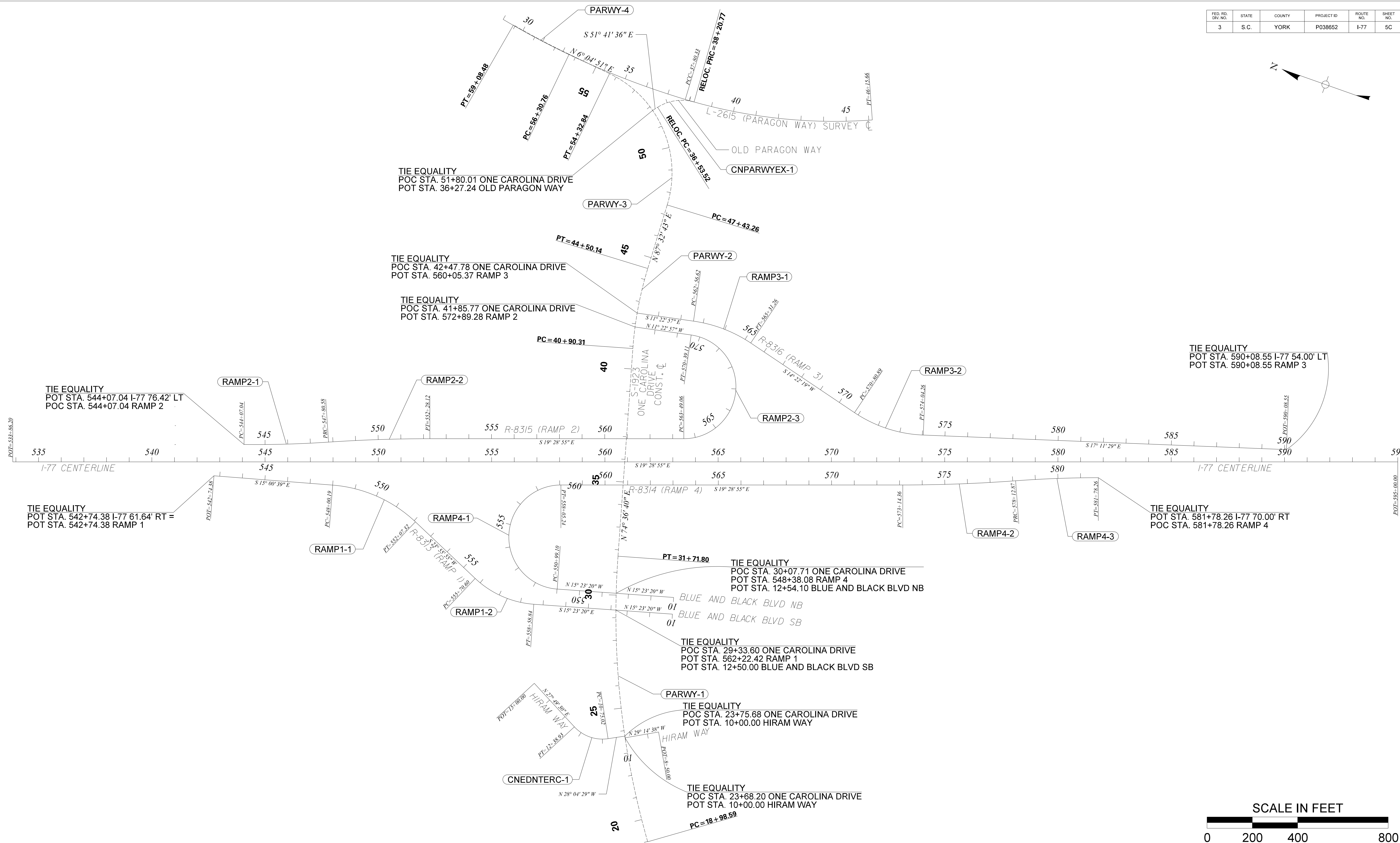
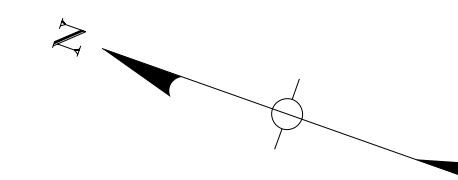

chris.rubens
 Y:\Projects\0015000\0015000\I5243 I-77 Interchange MM 81- Project Inspector\Dgn\Plan Sheets\005C_P038652_Reference_Data.dgn
 11/9/2020

PLANS PREPARED BY:



**PRELIMINARY PLANS
NOT FOR CONSTRUCTION**

4			
3			
2			
1			
REV. NO.	BY	DATE	DESCRIPTION OF REVISION
TOPO.			
DWG.			
R/W			

SOUTH CAROLINA
 DEPARTMENT OF TRANSPORTATION
 ROAD DESIGN COLUMBIA, S.C.
 YORK COUNTY
 PROJECT ID 031827
 I-77 INTERCHANGE AT EXIT 81
 REFERENCE DATA SHEET
 SCALE 1"=200' RTE. I-77 DWG. NO. 5C

FED. RD. DIV. NO.	STATE	COUNTY	PROJECT ID	ROUTE NO.	SHEET NO.
3	S.C.	YORK	P038652	I-77	5E

I-77 CENTERLINE

Beginning chain EL description

Point R1 N 1,139,633.53 E 2,005,036.14 Sta 533+86.20

Course from R1 to R2 S 19° 28' 55.24" E Dist 6,113.80

Point R2 N 1,133,869.77 E 2,007,075.16 Sta 595+00.00

Ending chain EL description

L-2615 (PARAGON WAY) SURVEY CENTERLINE

Beginning chain C1 description

Point R3 N 1,139,840.54 E 2,008,555.87 Sta 10+00.00

Course from R3 to R4 S 44° 22' 40.00" W Dist 97.67

Point R4 N 1,139,770.73 E 2,008,487.56 Sta 10+97.67

Course from R4 to PC C11 S 44° 22' 40.00" W Dist 360.02

Curve Data

Curve C11
P.I. Station 20+32.75 N 1,139,102.39 E 2,007,833.58
Delta = 28° 10' 09.29" (LT)
Degree = 2° 29' 59.30"
Tangent = 575.06
Length = 1,126.86
Radius = 2,292.01
External = 71.04
Long Chord = 1,115.54
Mid. Ord. = 68.90
P.C. Station 14+57.69 N 1,139,513.41 E 2,008,235.77
P.T. Station 25+84.55 N 1,138,550.19 E 2,007,673.06
C.C. N 1,137,910.41 E 2,009,873.97
Back = S 44° 22' 40.00" W
Ahead = S 16° 12' 30.71" W
Chord Bear = S 30° 17' 35.35" W

Curve Data

Curve C12
P.I. Station 31+87.97 N 1,137,970.75 E 2,007,504.63
Delta = 18° 58' 39.25" (LT)
Degree = 1° 35' 13.36"
Tangent = 603.42
Length = 1,195.78
Radius = 3,610.22
External = 50.08
Long Chord = 1,190.32
Mid. Ord. = 49.40
P.C. Station 25+84.55 N 1,138,550.19 E 2,007,673.06
P.T. Station 37+80.33 N 1,137,368.04 E 2,007,533.78
C.C. N 1,137,542.45 E 2,011,139.79
Back = S 16° 12' 30.71" W
Ahead = S 2° 46' 08.55" E
Chord Bear = S 6° 43' 11.08" W

Curve Data

Curve C13
P.I. Station 42+02.68 N 1,136,946.18 E 2,007,554.18
Delta = 20° 52' 53.84" (LT)
Degree = 2° 29' 59.34"
Tangent = 422.35
Length = 835.33
Radius = 2,292.00
External = 38.59
Long Chord = 830.71
Mid. Ord. = 37.95
P.C. Station 37+80.33 N 1,137,368.04 E 2,007,533.78
P.T. Station 46+15.66 N 1,136,559.31 E 2,007,723.61
C.C. N 1,137,478.77 E 2,009,823.10
Back = S 2° 46' 08.55" E
Ahead = S 23° 39' 02.39" E
Chord Bear = S 13° 12' 35.47" E

Ending chain C1 description

OLD PARAGON WAY

Beginning chain CNPARWYEX description

Point R325 N 1,137,487.72 E 2,007,439.88 Sta 36+27.24

Course from R325 to PC CNPARWYEX-1 S 51° 41' 36.15" E Dist 26.28

Curve Data

Curve CNPARWYEX-1
P.I. Station 37+42.38 N 1,137,416.34 E 2,007,530.23
Delta = 47° 54' 48.73" (RT)
Degree = 28° 38' 52.40"
Tangent = 88.86
Length = 167.25
Radius = 200.00
External = 18.85
Long Chord = 162.42
Mid. Ord. = 17.23
P.C. Station 36+53.52 N 1,137,471.43 E 2,007,460.50
P.T. Station 38+20.77 N 1,137,327.67 E 2,007,536.09
C.C. N 1,137,314.49 E 2,007,336.52
Back = S 51° 41' 36.15" E
Ahead = S 3° 46' 47.42" E
Chord Bear = S 27° 44' 11.79" E

Ending chain CNPARWYEX description

OLD PARAGON WAY - SUPERELEVATION TABLE						
CURVE	D.S.	RADIUS (FT)	e Max	e	P.C. - LG	P.T. - LG
CNPARWYEX-1	N/A	200.00	4%	NC	0.70%	0.70%

HIRAM WAY

Beginning chain CNEDNTERC description

Point R326 N 1,136,682.63 E 2,004,796.46 Sta 10+00.00

Course from R326 to PC CNEDNTERC-1 N 28° 04' 28.91" W Dist 75.02

Curve Data

Curve CNEDNTERC-1
P.I. Station 11+64.16 N 1,136,827.48 E 2,004,719.20
Delta = 55° 53' 58.91" (RT)
Degree = 34° 06' 16.67"
Tangent = 89.14
Length = 163.91
Radius = 168.00
External = 22.18
Long Chord = 157.48
Mid. Ord. = 19.60
P.C. Station 10+75.02 N 1,136,748.83 E 2,004,761.15
P.T. Station 12+38.93 N 1,136,906.31 E 2,004,760.81
C.C. N 1,136,827.89 E 2,004,909.38
Back = N 28° 04' 28.91" W
Ahead = N 27° 49' 30.00" E
Chord Bear = N 0° 07' 29.46" W

Course from PT CNEDNTERC-1 to R327 N 27° 49' 30.00" E Dist 261.07

Point R327 N 1,137,137.19 E 2,004,882.67 Sta 15+00.00

Ending chain CNEDNTERC description

HIRAM WAY - SUPERELEVATION TABLE						
CURVE	D.S.	RADIUS (FT)	e Max	e	P.C. - LG	P.T. - LG
CNEDNTERC-1	25	168.00	4%	RC	0.70%	0.70%

*LOW SPEED URBAN STREET

HIRAM WAY

Beginning chain HIRAM_S description

Point HIRAM01 N 1,136,548.24 E 2,004,863.13 Sta 8+50.00

Course from HIRAM01 to HIRAM02 N 29° 14' 37.66" W Dist 150.00

Point HIRAM02 N 1,136,679.12 E 2,004,789.85 Sta 10+00.00

Ending chain HIRAM_S description

BLUE AND BLACK BOULEVARD NB

Beginning chain BLUE&BLACK_NB description

Point BLUE03 N 1,136,683.83 E 2,005,445.14 Sta 10+00.00

Course from BLUE03 to BLUE04 N 15° 23' 20.16" W Dist 254.10

Point BLUE04 N 1,136,928.81 E 2,005,377.71 Sta 12+54.10

Ending chain BLUE&BLACK_NB description

BLUE AND BLACK BOULEVARD SB

Beginning chain BLUE&BLACK_SB description

Point BLUE01 N 1,136,664.19 E 2,005,373.79 Sta 10+00.00

Course from BLUE01 to BLUE02 N 15° 23' 20.16" W Dist 250.00

Point BLUE02 N 1,136,905.22 E 2,005,307.45 Sta 12+50.00

Ending chain BLUE&BLACK_SB description

PLANS PREPARED BY:



**PRELIMINARY PLANS
NOT FOR CONSTRUCTION**

4			
3			
2			
1			
REV. NO.	BY	DATE	DESCRIPTION OF REVISION
TOPO.		DATE	
DWG.		DATE	GROUP
R/W		DATE	

SOUTH CAROLINA
DEPARTMENT OF TRANSPORTATION
ROAD DESIGN COLUMBIA, S.C.

YORK COUNTY
PROJECT ID 031827
I-77 INTERCHANGE AT EXIT 81
REFERENCE DATA SHEET

SCALE 1"=NTS RTE. I-77 DWG. NO. 5E

FED. RD. DIST. NO.	STATE	COUNTY	PROJECT ID	ROUTE NO.	SHEET NO.
3	S.C.	YORK	P038652	I-77	6

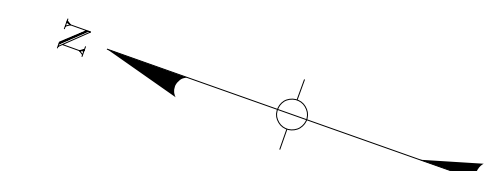

UTILITY OWNER INFORMATION

<p>ELECTRIC - OH1/E1 (YEC) YORK ELECTRIC COOP PO BOX 150 YORK, SC 29745 TIM SCISM: OFFICE - (803) 684-4247 Tim.scism@yorkelectric.net</p>	<p>NITROGEN - N1 (AGS) AIRGAS 2687 EDEN TERRACE ROCK HILL, SC 29730 JEFF SHEFFIELD: OFFICE - (803) 324-4180 jeff.sheffield@airgas.com</p>
<p>ELECTRIC - OH2/E2 (CRH-E) CITY OF ROCK HILL - ELECTRIC 757 SOUTH ANDERSON ROAD / PO BOX 11706 ROCK HILL, SC 29731 DAVID HOPE: OFFICE - (803) 329-5525 David.hope@cityofrockhill.com</p>	<p>TELECOMMUNICATION - T1/TV1 (COM) COMPORIUM / ROCK HILL TELEPHONE 471-A LAKESHORE PARKWAY PO BOX 470 ROCK HILL, SC 29731 BRENTON KENDRICK: OFFICE - (803) 326-6267 CELL - (803) 326-6065 Brenton.kendrick@comporium.com</p>
<p>ELECTRIC - OH3 (DUK) DUKE ELECTRIC 4690 SIMMS CREEK RD US1N T&D OPS LARRY MORRIS: OFFICE - (803) 283-5084 larry.morris@duke-energy.com</p>	<p>TELECOMMUNICATION - T2 (CTL) CENTURY LINK 3770 LUCIUS ROAD COLUMBIA, SC 29201 RUSS WHEAT: OFFICE - (803) 206-9563 russ.wheat@centurylink.com</p>
<p>WATER / SEWER - W1/S1 (CRH-W/S) CITY OF ROCK HILL —WATER & SEWER 758 SOUTH ANDERSON ROAD / PO BOX 11706 ROCK HILL, SC 29731 SCOTT TURNER: OFFICE - (803) 329-5512 sturner@cityofrockhill.com</p>	<p>TRAFFIC - TF1 (DOT) SCDOT 1408 SHOP ROAD COLUMBIA, SC 29201 STEVE LITTLEJOHN: OFFICE - (803) 737-0256 littlejosl@scdot.org</p>
<p>GAS - G1 / G2 (YCNG) YORK COUNTY NATURAL GAS 979 WEST MAIN STREET ROCK HILL, SC 29730 MICHAEL CARRUTH: OFFICE - (803) 323-5381 Michael.carruth@ycnga.com</p>	<p>TRAFFIC - TF2 (CRH-TF) CITY OF ROCK HILL - TRAFFIC CITY OF ROCK HILL 758 SOUTH ANDERSON ROAD (29730) MARK KETTLEWELL: OFFICE - (803) 817-5174 Mark.Kettlewell@cityofrockhill.com</p>

PSC04

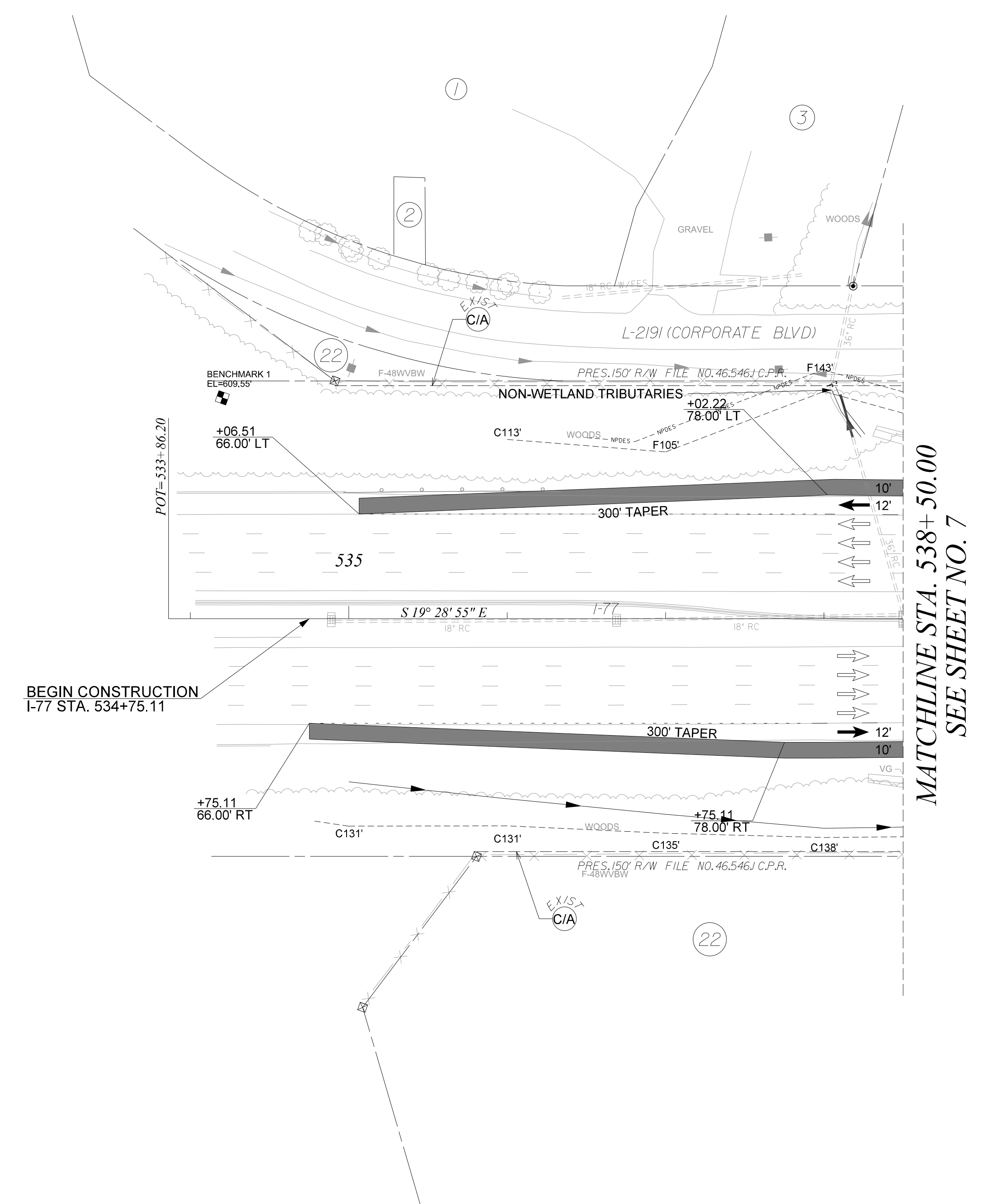

BEGIN CONSTRUCTION
I-77 STA. 534+75.11

MATCHLINE STA. 538+50.00
SEE SHEET NO. 7

NOTES:
 1. THE PROPOSED STRUCTURES AND PIPES SHOWN ARE CONCEPTUAL AND ARE INCLUDED AS A GENERAL UNDERSTANDING OF STORMWATER ROUTING. TRACT 18 AVAILABLE FOR DETENTION AS NECESSARY.
 2. ALL EXISTING RIGHT OF WAY FOR I-77 IS REFERENCED FROM I-77 SURVEY CENTERLINE.

ALIGNMENT CONTROL CAN BE FOUND ON REFERENCE DATA SHEET

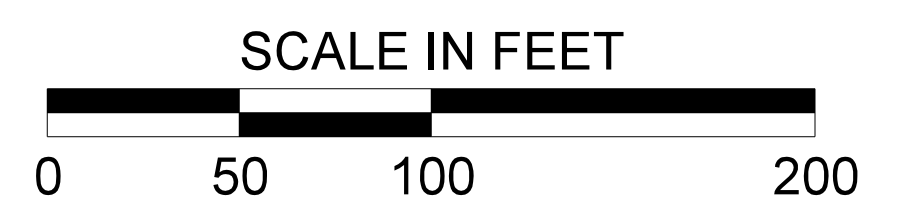

chris_rubens
Y:\Projects\0015000\0015000\15243 I-77 Interchange MM 81 - Project Inspector\Dgn\Plan Sheets\006_P038652_Plan.dgn
11/9/2020

PLANS PREPARED BY:



**PRELIMINARY PLANS
NOT FOR CONSTRUCTION**

4			
3			
2			
1			
REV. NO.	BY	DATE	DESCRIPTION OF REVISION
TOPO.			
DWG.			
R/W			

SOUTH CAROLINA
DEPARTMENT OF TRANSPORTATION
ROAD DESIGN COLUMBIA, S.C.

I-77 INTERCHANGE AT EXIT 81
PLAN SHEET

SCALE 1"=50' RTE. I-77 DWG. NO. 6

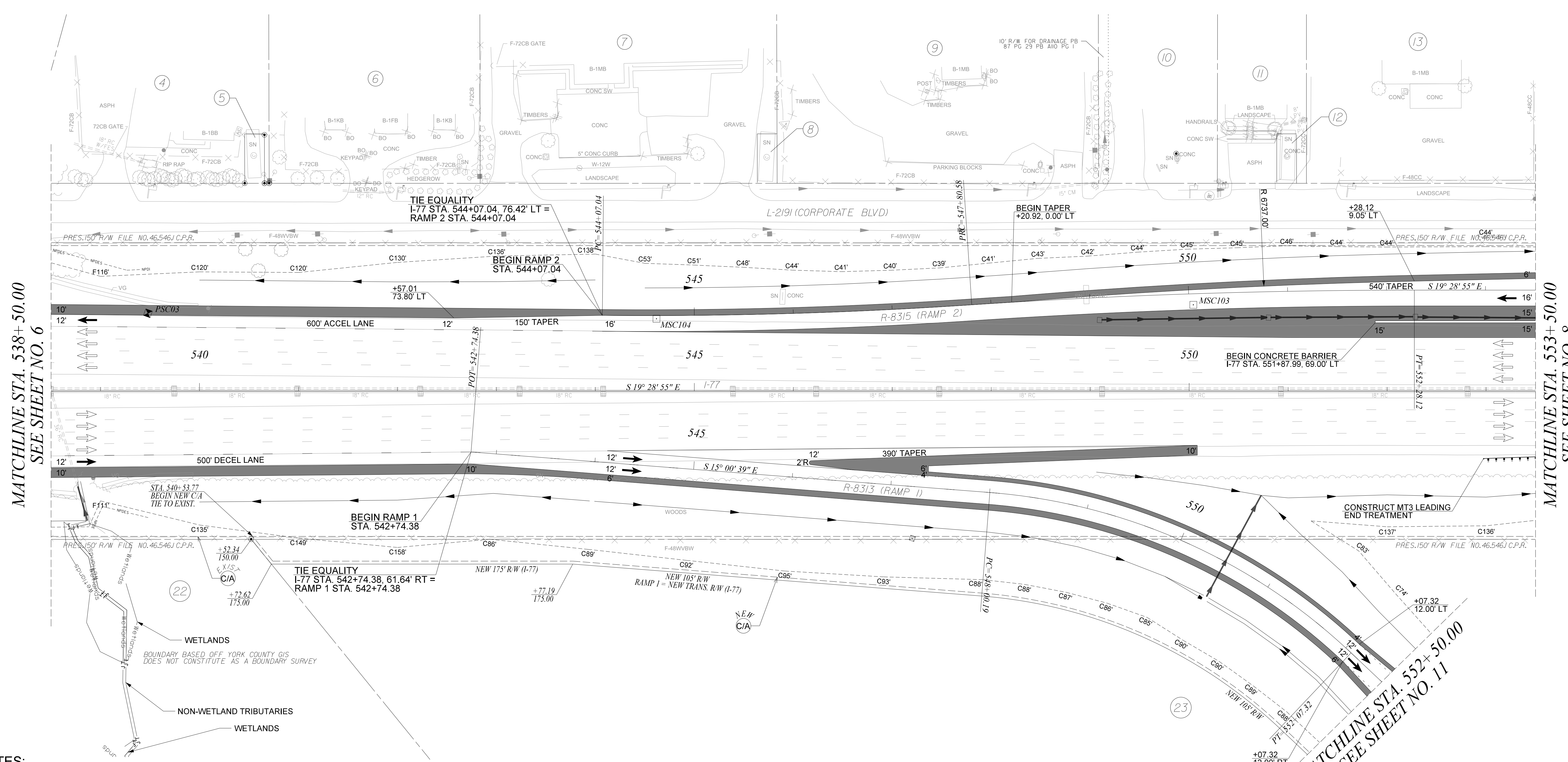
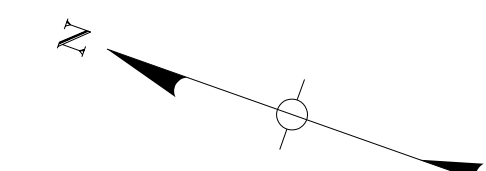

MATCHLINE STA. 538+50.00
SEE SHEET NO. 6

MATCHLINE STA. 553+50.00
SEE SHEET NO. 8

MATCHLINE STA. 552+50.00
SEE SHEET NO. 11

NOTES:
 1. THE PROPOSED STRUCTURES AND PIPES SHOWN ARE CONCEPTUAL AND ARE INCLUDED AS A GENERAL UNDERSTANDING OF STORMWATER ROUTING. TRACT 18 AVAILABLE FOR DETENTION AS NECESSARY.
 2. ALL EXISTING RIGHT OF WAY FOR I-77 IS REFERENCED FROM I-77 SURVEY CENTERLINE.

ALIGNMENT CONTROL CAN BE FOUND ON REFERENCE DATA SHEET

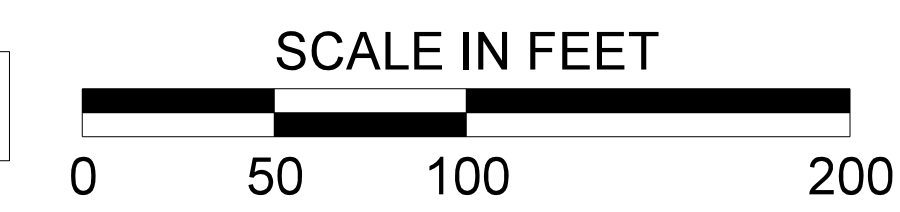

chr1s.rubens
 Y:\Projects\00150000\00150000\15243 I-77 Interchange MM 81 - Project Inspector\Dgn\Plan Sheets\007_P038652_Plan.dgn
 11/9/2020

PLANS PREPARED BY:

**PRELIMINARY PLANS
NOT FOR CONSTRUCTION**

4			
3			
2			
1			
REV. NO.	BY	DATE	DESCRIPTION OF REVISION
TOPO.			
DWG.			
R/W			

SOUTH CAROLINA
 DEPARTMENT OF TRANSPORTATION
 ROAD DESIGN COLUMBIA, S.C.

I-77 INTERCHANGE AT EXIT 81
 PLAN SHEET

SCALE 1"=50' RTE. I-77 DWG. NO. 7

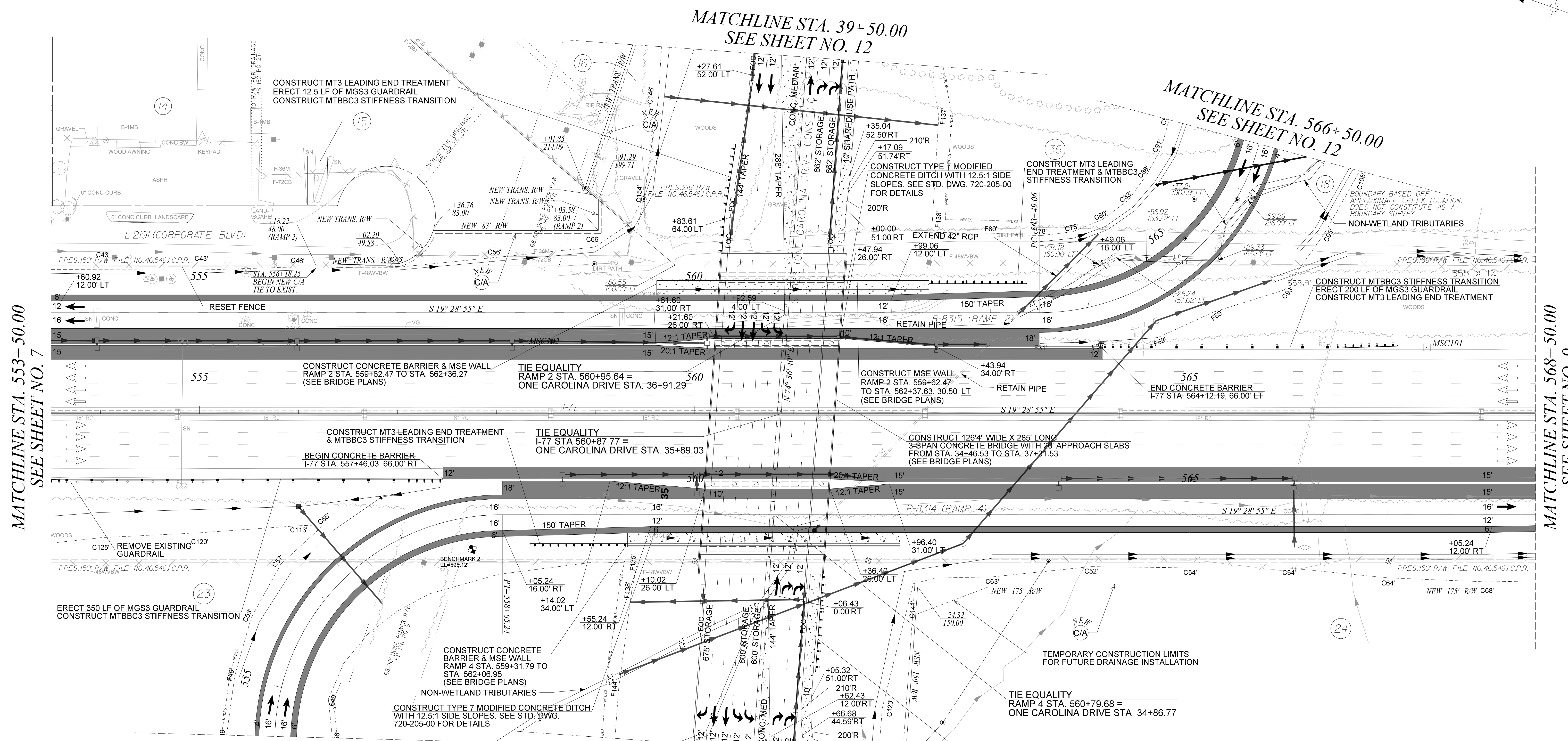
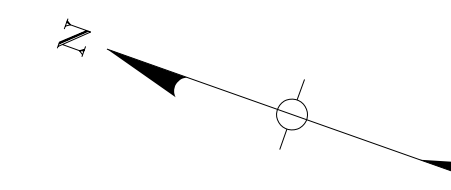

MATCHLINE STA. 553+50.00
SEE SHEET NO. 7

MATCHLINE STA. 568+50.00
SEE SHEET NO. 9

NOTES:
 1. THE PROPOSED STRUCTURES AND PIPES SHOWN ARE CONCEPTUAL AND ARE INCLUDED AS A GENERAL UNDERSTANDING OF STORMWATER ROUTING. TRACT 18 AVAILABLE FOR DETENTION AS NECESSARY.
 2. ALL EXISTING RIGHT OF WAY FOR I-77 IS REFERENCED FROM I-77 SURVEY CENTERLINE.

ALIGNMENT CONTROL CAN BE FOUND ON REFERENCE DATA SHEET

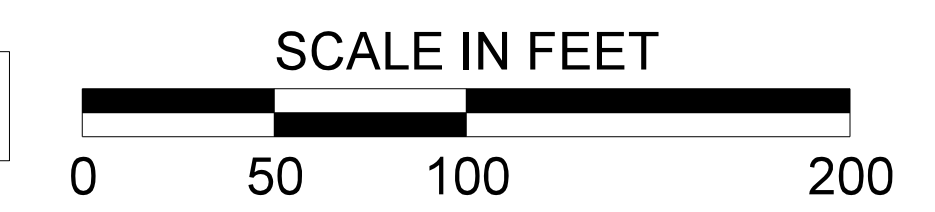

PLANS PREPARED BY:

**PRELIMINARY PLANS
NOT FOR CONSTRUCTION**

4				
3				
2				
1				
REV. NO.	BY	DATE	DESCRIPTION OF REVISION	
TOPO.		DATE		
DWG.		DATE	GROUP	
R/W		DATE		

SOUTH CAROLINA
DEPARTMENT OF TRANSPORTATION
ROAD DESIGN COLUMBIA, S.C.

I-77 INTERCHANGE AT EXIT 81
PLAN SHEET

SCALE 1"=50' RTE. I-77 DWG. NO. 8

chr1s.rubens
Y:\Projects\0015000\0015000\15243 I-77 Interchange MM 81- Project Inspector\Dgn\Plan Sheets\008_P038652_Plan.dgn
11/9/2020

ALL NEW RIGHT OF WAY IS TRANSITIONAL FROM RAMP 3 STA. 570+16.82 TO STA. 590+08.55 AND I-77 STA. 590+08.55 TO STA. 591+81.02

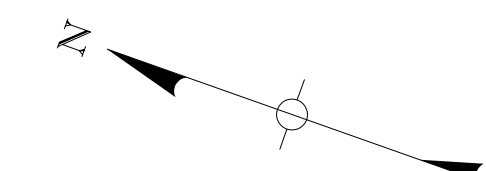

MATCHLINE STA. 568+50.00
SEE SHEET NO. 12

MATCHLINE STA. 568+50.00
SEE SHEET NO. 8

MATCHLINE STA. 583+50.00
SEE SHEET NO. 10

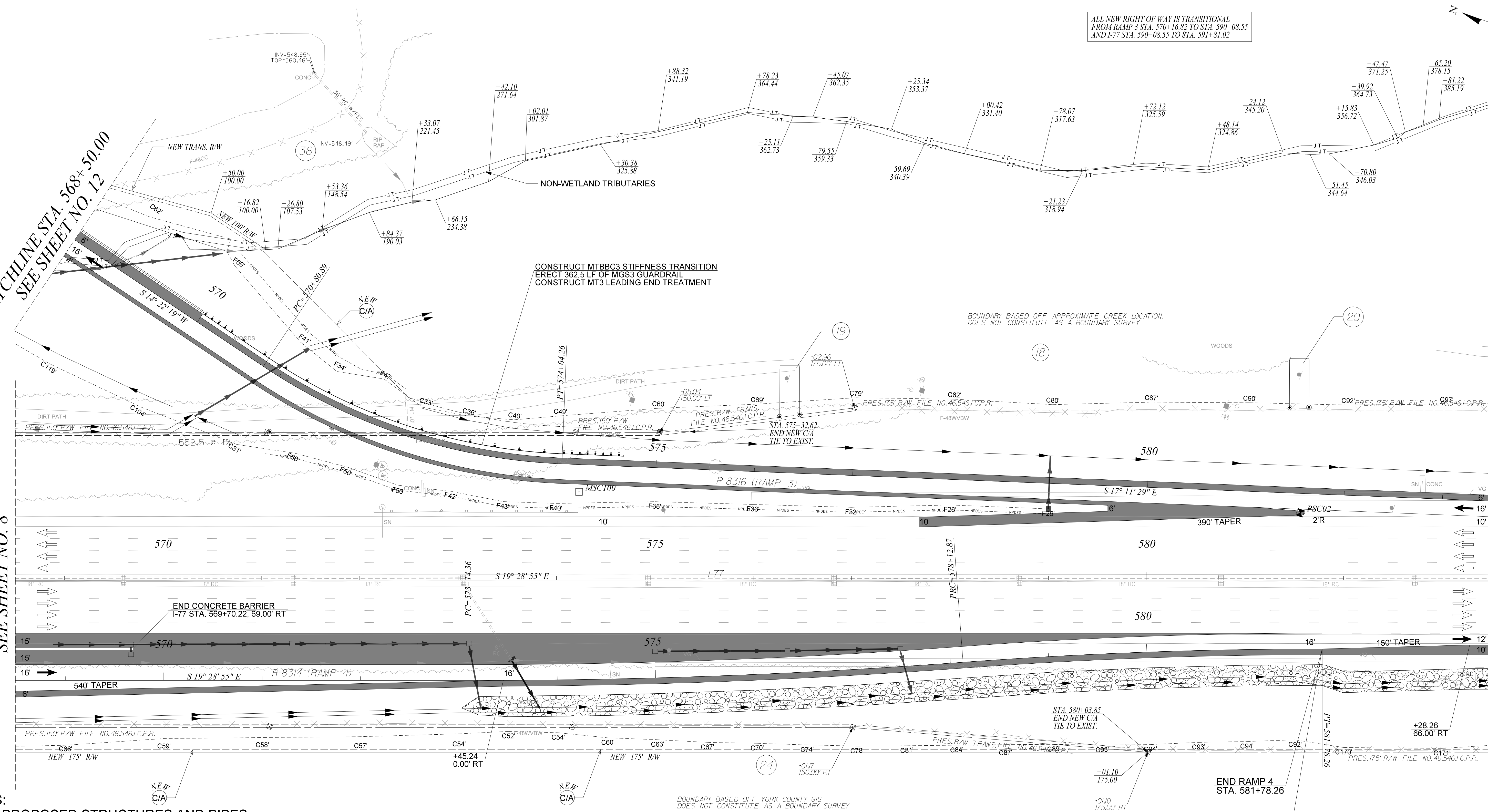

- NOTES:**
1. THE PROPOSED STRUCTURES AND PIPES SHOWN ARE CONCEPTUAL AND ARE INCLUDED AS A GENERAL UNDERSTANDING OF STORMWATER ROUTING. TRACT 18 AVAILABLE FOR DETENTION AS NECESSARY.
 2. ALL EXISTING RIGHT OF WAY FOR I-77 IS REFERENCED FROM I-77 SURVEY CENTERLINE.

ALIGNMENT CONTROL CAN BE FOUND ON REFERENCE DATA SHEET

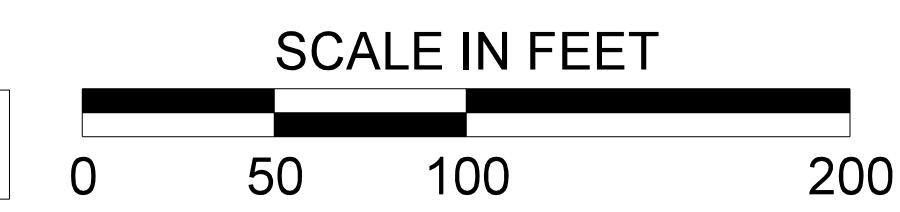

chr1s.rubens
Y:\Projects\00150000\00150000\15243 I-77 Interchange MM 81- Project Inspector\Dgn\Plan Sheets\009_P038652_Plan.dgn
11/9/2020

PLANS PREPARED BY:

NEEL-SCHAFFER
Solutions you can build upon

**PRELIMINARY PLANS
NOT FOR CONSTRUCTION**

4			
3			
2			
1			
REV. NO.	BY	DATE	DESCRIPTION OF REVISION
TOPO.		DATE	
DWG.		DATE	GROUP
R/W		DATE	

SOUTH CAROLINA
DEPARTMENT OF TRANSPORTATION
ROAD DESIGN COLUMBIA, S.C.

I-77 INTERCHANGE AT EXIT 81
PLAN SHEET

SCALE 1"=50' RTE. I-77 DWG. NO. 9

FED. RD. DIST. NO.	STATE	COUNTY	PROJECT ID	ROUTE NO.	SHEET NO.
3	S.C.	YORK	P038652	I-77	10

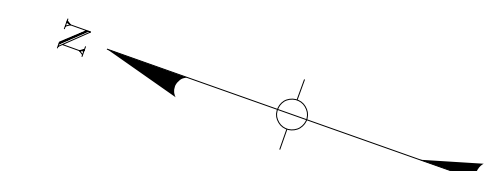

ALL NEW RIGHT OF WAY IS TRANSITIONAL FROM RAMP 3 STA. 570+16.82 TO STA. 590+08.55 AND I-77 STA. 590+08.55 TO STA. 591+81.02

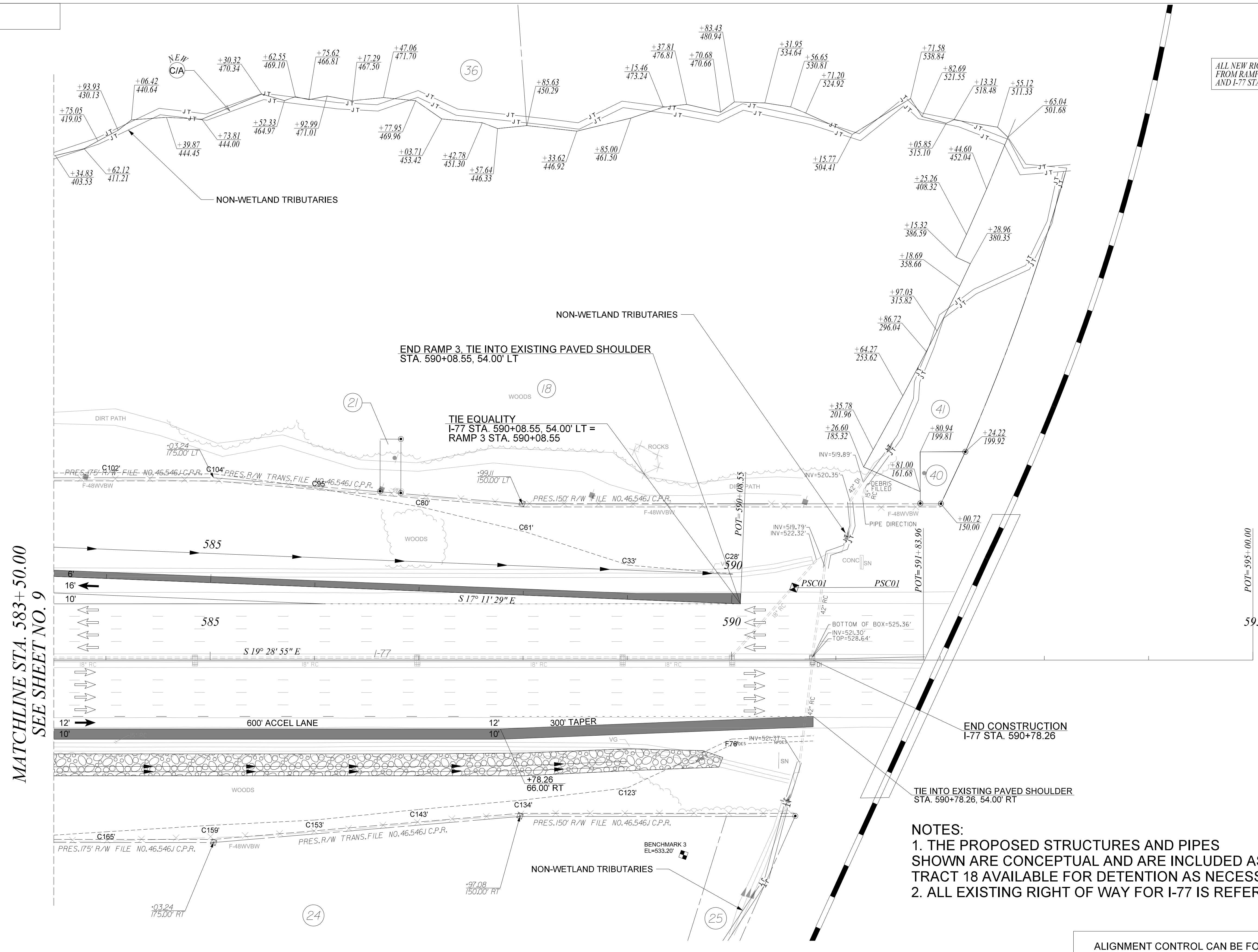

- NOTES:**
1. THE PROPOSED STRUCTURES AND PIPES SHOWN ARE CONCEPTUAL AND ARE INCLUDED AS A GENERAL UNDERSTANDING OF STORMWATER ROUTING. TRACT 18 AVAILABLE FOR DETENTION AS NECESSARY.
 2. ALL EXISTING RIGHT OF WAY FOR I-77 IS REFERENCED FROM I-77 SURVEY CENTERLINE.

ALIGNMENT CONTROL CAN BE FOUND ON REFERENCE DATA SHEET

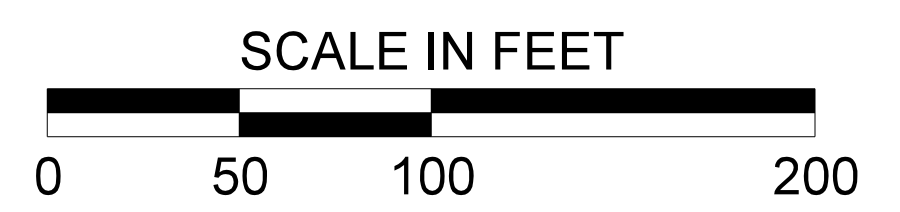

chr1s.rubens
Y:\Projects\00150000\00150000\5243 I-77 Interchange MM 81- Project Inspector\Dgn\Plan Sheets\010_P038652_Plan.dgn
11/9/2020

PLANS PREPARED BY:



NEEL-SCHAFFER
Solutions you can build upon

**PRELIMINARY PLANS
NOT FOR CONSTRUCTION**

4			
3			
2			
1			
REV. NO.	BY	DATE	DESCRIPTION OF REVISION

SOUTH CAROLINA
DEPARTMENT OF TRANSPORTATION
ROAD DESIGN COLUMBIA, S.C.

I-77 INTERCHANGE AT EXIT 81
PLAN SHEET

SCALE 1"=50' RTE. I-77 DWG. NO. 10

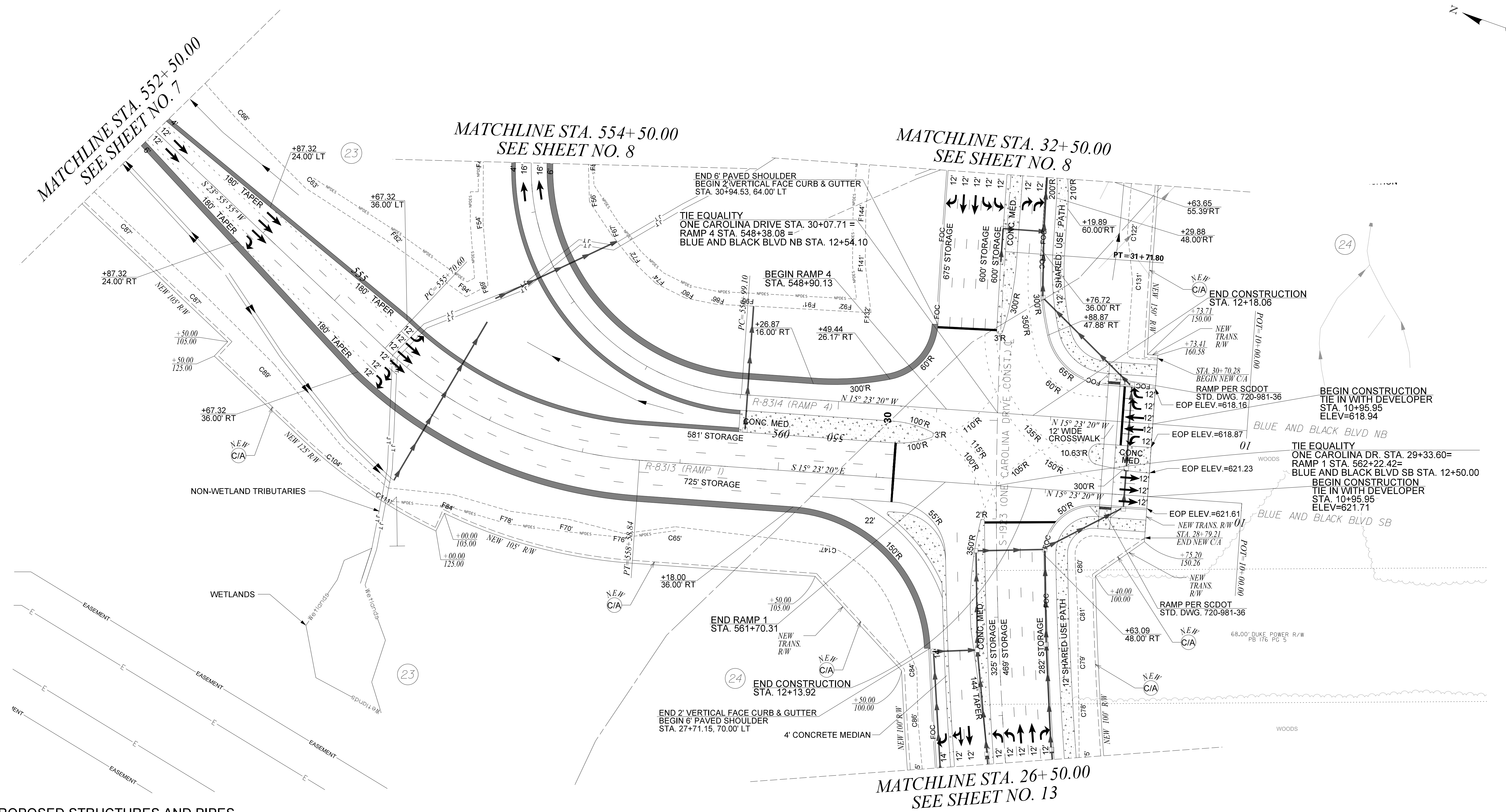
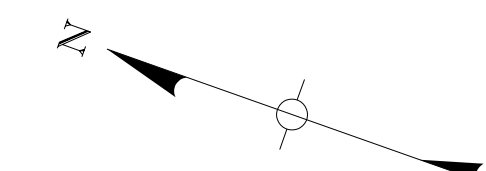

NOTES:
 1. THE PROPOSED STRUCTURES AND PIPES SHOWN ARE CONCEPTUAL AND ARE INCLUDED AS A GENERAL UNDERSTANDING OF STORMWATER ROUTING. TRACT 18 AVAILABLE FOR DETENTION AS NECESSARY.
 2. ALL EXISTING RIGHT OF WAY FOR I-77 IS REFERENCED FROM I-77 SURVEY CENTERLINE.

ALIGNMENT CONTROL CAN BE FOUND ON REFERENCE DATA SHEET

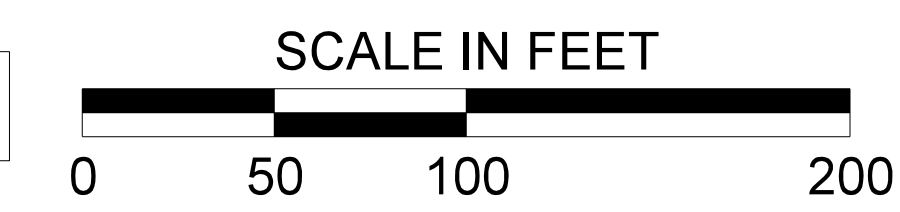

PLANS PREPARED BY:

NEEL-SCHAFFER
 Solutions you can build upon

**PRELIMINARY PLANS
 NOT FOR CONSTRUCTION**

4				
3				
2				
1				
REV. NO.	BY	DATE	DESCRIPTION OF REVISION	
TOPO.		DATE		
DWG.		DATE	GROUP	
R/W		DATE		

SOUTH CAROLINA
 DEPARTMENT OF TRANSPORTATION
 ROAD DESIGN COLUMBIA, S.C.

I-77 INTERCHANGE AT EXIT 81
 PLAN SHEET

SCALE 1"=50' RTE. I-77 DWG. NO. 11

chr1s.rubens
 Y:\Projects\0015000\0015000\15243 I-77 Interchange MM 81- Project Inspector\Dgn\Plan Sheets\01_P038652_Plan.dgn
 11/9/2020

FED. RD. DIST. NO.	STATE	COUNTY	PROJECT ID	ROUTE NO.	SHEET NO.
3	S.C.	YORK	P038652	I-77	12

ALIGNMENT CONTROL CAN BE FOUND ON REFERENCE DATA SHEET

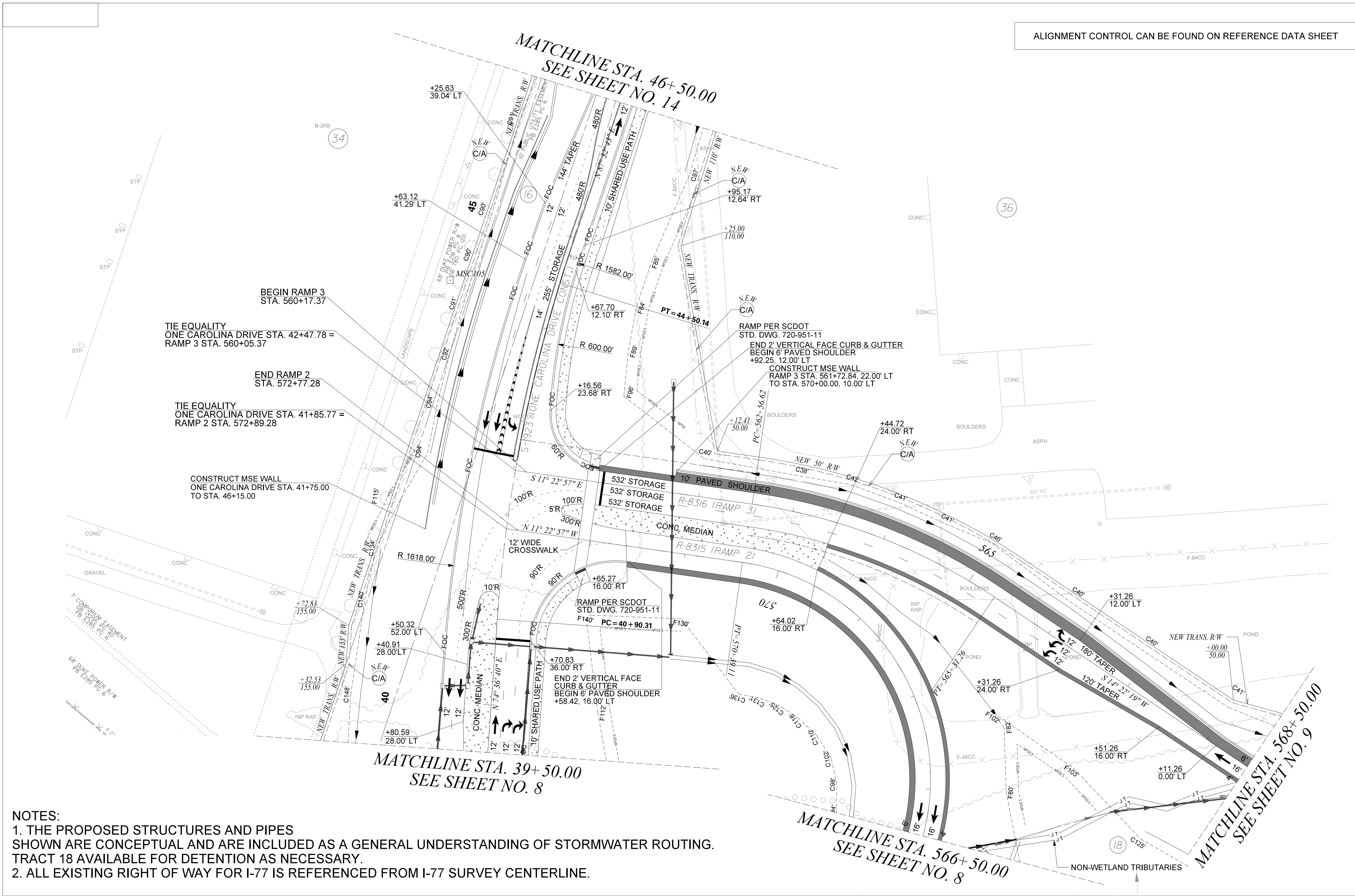
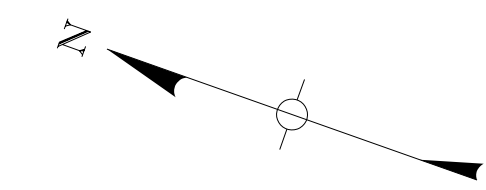

BEGIN RAMP 3
STA. 560+17.37

TIE EQUALITY
ONE CAROLINA DRIVE STA. 42+47.78 =
RAMP 3 STA. 560+05.37

END RAMP 2
STA. 572+77.28

TIE EQUALITY
ONE CAROLINA DRIVE STA. 41+85.77 =
RAMP 2 STA. 572+89.28

CONSTRUCT MSE WALL
ONE CAROLINA DRIVE STA. 41+75.00
TO STA. 46+15.00

NOTES:

1. THE PROPOSED STRUCTURES AND PIPES SHOWN ARE CONCEPTUAL AND ARE INCLUDED AS A GENERAL UNDERSTANDING OF STORMWATER ROUTING. TRACT 18 AVAILABLE FOR DETENTION AS NECESSARY.
2. ALL EXISTING RIGHT OF WAY FOR I-77 IS REFERENCED FROM I-77 SURVEY CENTERLINE.

MATCHLINE STA. 39+50.00
SEE SHEET NO. 8

MATCHLINE STA. 566+50.00
SEE SHEET NO. 8

MATCHLINE STA. 568+50.00
SEE SHEET NO. 9



chris.rubens
 Y:\Projects\0015000\0015000\15243 I-77 Interchange MM 81- Project Inspector\Dgn\Plan Sheets\02_P038652_Plan.dgn
 11/9/2020

PLANS PREPARED BY:



NEEL-SCHAFFER
Solutions you can build upon

**PRELIMINARY PLANS
NOT FOR CONSTRUCTION**

4			
3			
2			
1			
REV. NO.	BY	DATE	DESCRIPTION OF REVISION
TOPO.			
DWG.			
R/W			

SOUTH CAROLINA
DEPARTMENT OF TRANSPORTATION
ROAD DESIGN COLUMBIA, S.C.

I-77 INTERCHANGE AT EXIT 81
PLAN SHEET

SCALE 1"=50' RTE. I-77 DWG. NO. 12

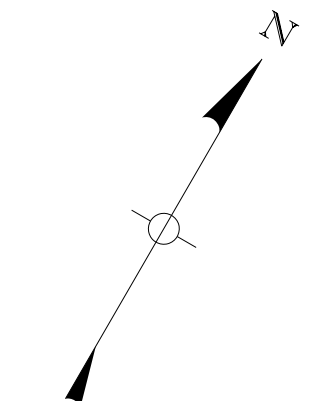

DESIGN BUILD TEAM TO REVISE PATH. PROVIDE 10-FT GRASSED BUFFER. WHERE NECESSARY, PROVIDE 5-FT MINIMUM GRASSED BUFFER. FROM STA. 11+50 TO 12+50, AN 8-FT PATH WILL BE ALLOWED. A PHYSICAL BARRIER SHOULD BE PROVIDED WHERE A 5-FT BUFFER BETWEEN FOC AND SHARED USE PATH IS NOT POSSIBLE. EXAMPLES OF A PHYSICAL BARRIER CAN INCLUDE DENSE SHRUBBERY, RAILING, OR FENCING.

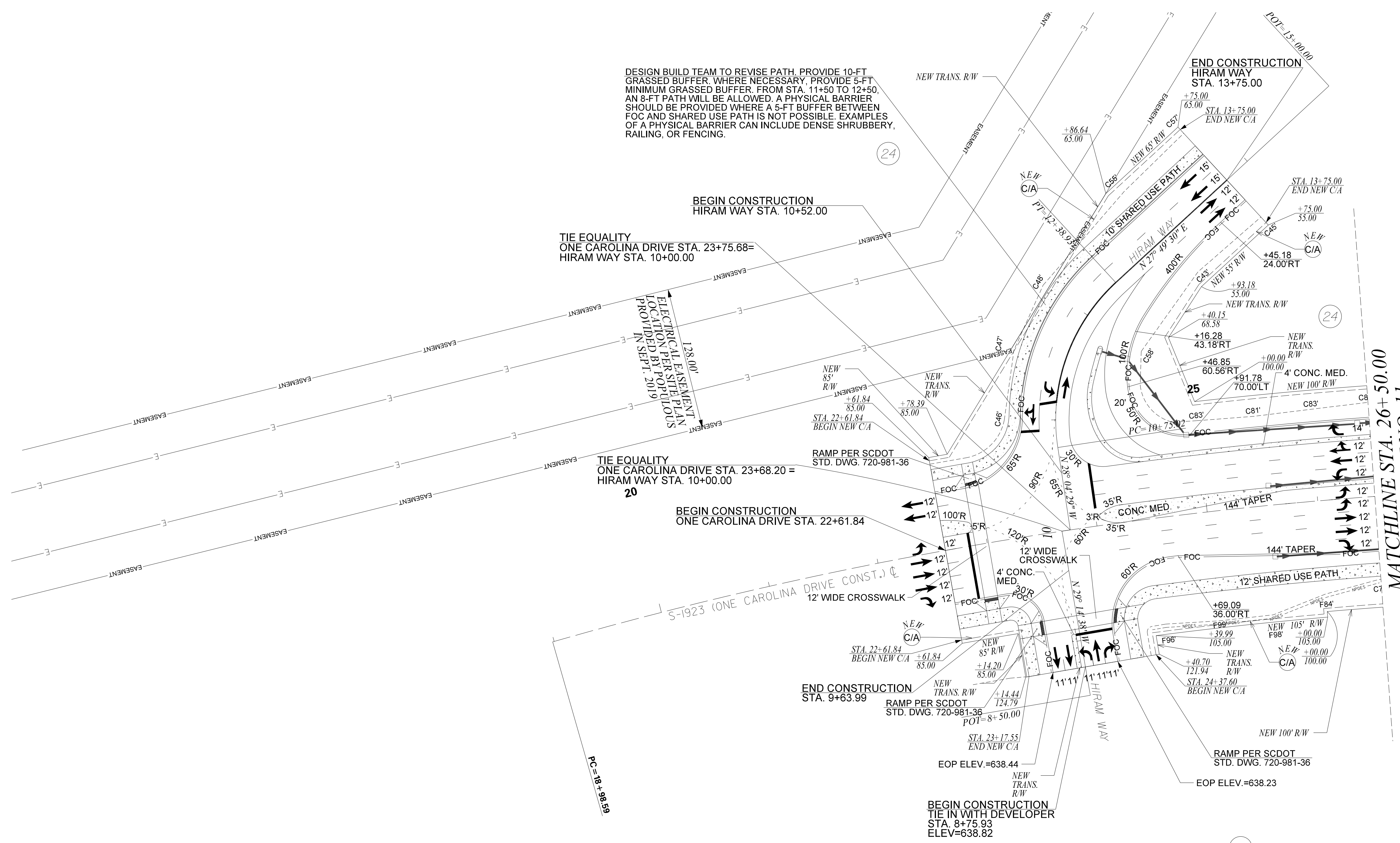

MATCHLINE STA. 26+50.00
SEE SHEET NO. 11

- NOTES:**
1. THE PROPOSED STRUCTURES AND PIPES SHOWN ARE CONCEPTUAL AND ARE INCLUDED AS A GENERAL UNDERSTANDING OF STORMWATER ROUTING. TRACT 18 AVAILABLE FOR DETENTION AS NECESSARY.
 2. ALL EXISTING RIGHT OF WAY FOR I-77 IS REFERENCED FROM I-77 SURVEY CENTERLINE.

ALIGNMENT CONTROL CAN BE FOUND ON REFERENCE DATA SHEET

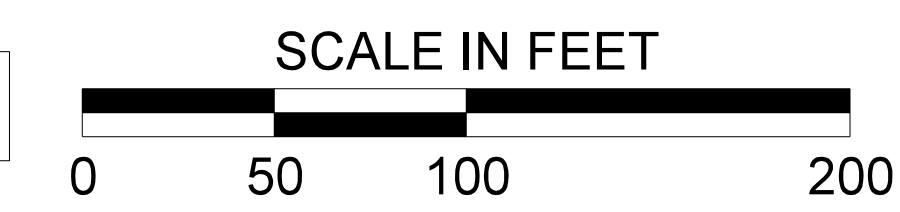

chr1s.rubens
Y:\Projects\0015000\0015000\15243 I-77 Interchange MM 81- Project Inspector\Dgn\Plan Sheets\013_P038652_Plan.dgn
11/9/2020

PLANS PREPARED BY:

**PRELIMINARY PLANS
NOT FOR CONSTRUCTION**

4				
3				
2				
1				
REV. NO.	BY	DATE	DESCRIPTION OF REVISION	
TOPO.		DATE		
DWG.		DATE	GROUP	
R/W		DATE		

SOUTH CAROLINA
DEPARTMENT OF TRANSPORTATION
ROAD DESIGN COLUMBIA, S.C.

I-77 INTERCHANGE AT EXIT 81
PLAN SHEET

SCALE 1"=50' RTE. I-77 DWG. NO. 13

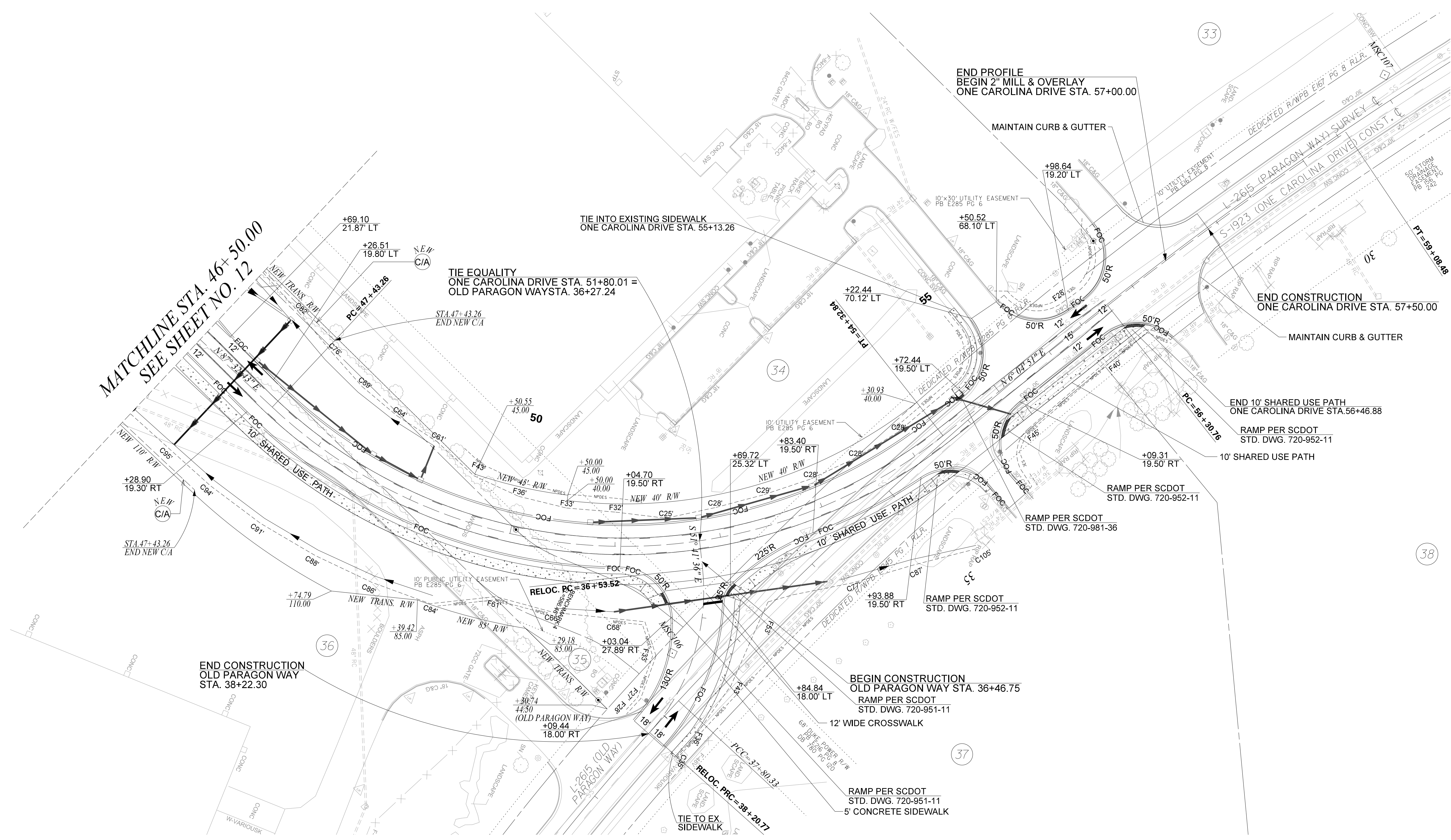
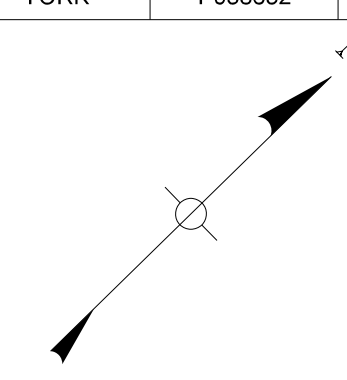

NOTES:
 1. THE PROPOSED STRUCTURES AND PIPES SHOWN ARE CONCEPTUAL AND ARE INCLUDED AS A GENERAL UNDERSTANDING OF STORMWATER ROUTING. TRACT 18 AVAILABLE FOR DETENTION AS NECESSARY.
 2. ALL EXISTING RIGHT OF WAY FOR I-77 IS REFERENCED FROM I-77 SURVEY CENTERLINE.

ALIGNMENT CONTROL CAN BE FOUND ON REFERENCE DATA SHEET

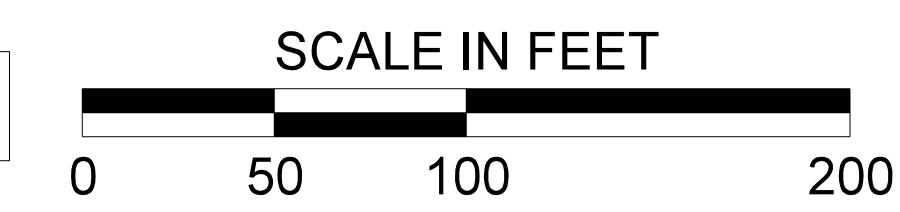

chr1s.rubens
 Y:\Projects\0015000\15243 I-77 Interchange MM 81- Project Inspector\Dgn\Plan Sheets\04_P038652_Plan.dgn
 11/9/2020

PLANS PREPARED BY:

**PRELIMINARY PLANS
NOT FOR CONSTRUCTION**

4			
3			
2			
1			
REV. NO.	BY	DATE	DESCRIPTION OF REVISION
TOPO.			
DWG.			
R/W			

SOUTH CAROLINA
 DEPARTMENT OF TRANSPORTATION
 ROAD DESIGN COLUMBIA, S.C.

I-77 INTERCHANGE AT EXIT 81
 PLAN SHEET

SCALE 1"=50' RTE. I-77 DWG. NO. 14

FED. RD. DIST. NO.	STATE	COUNTY	PROJECT ID	ROUTE NO.	SHEET NO.
3	S.C.	YORK	P038652	I-77	15

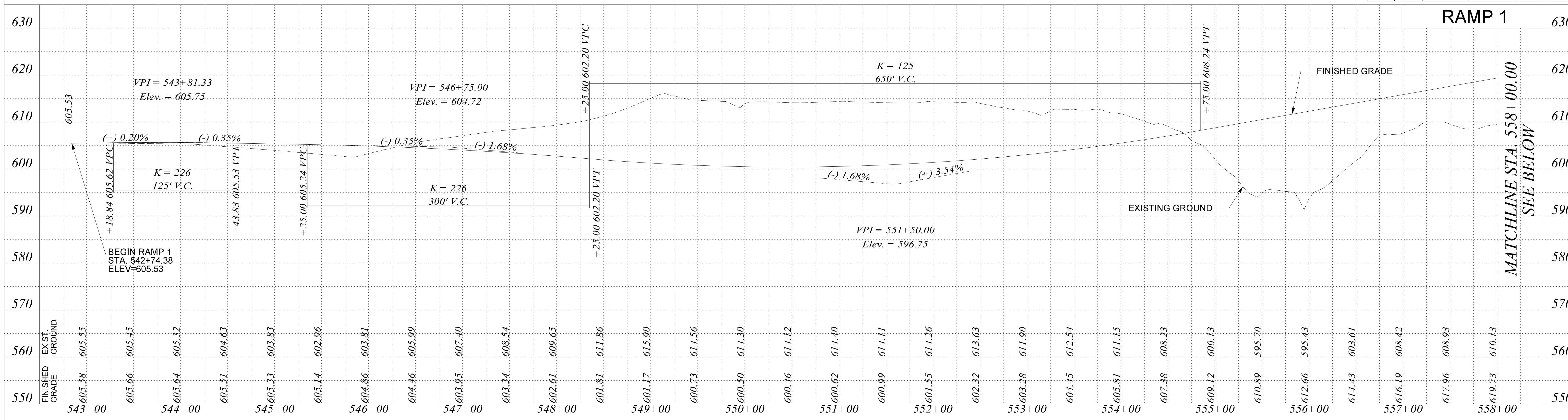

chr1s.rubens
 Y:\Projects\0015000\0015000\I5243 I-77 Interchange MM 81- Project Inspector\Dgn\Plan Sheets\015_P038652_Profile.dgn
 11/9/2020

PLANS PREPARED BY:



**PRELIMINARY PLANS
NOT FOR CONSTRUCTION**

4			
3			
2			
1			
REV. NO.	BY	DATE	DESCRIPTION OF REVISION
TOPO.			
DWG.			
R/W			

SOUTH CAROLINA
DEPARTMENT OF TRANSPORTATION
ROAD DESIGN COLUMBIA, S.C.

I-77 INTERCHANGE AT EXIT 81
PROFILE SHEET

SCALE 1"=50'H, 10'V RTE. I-77 DWG. NO. 15

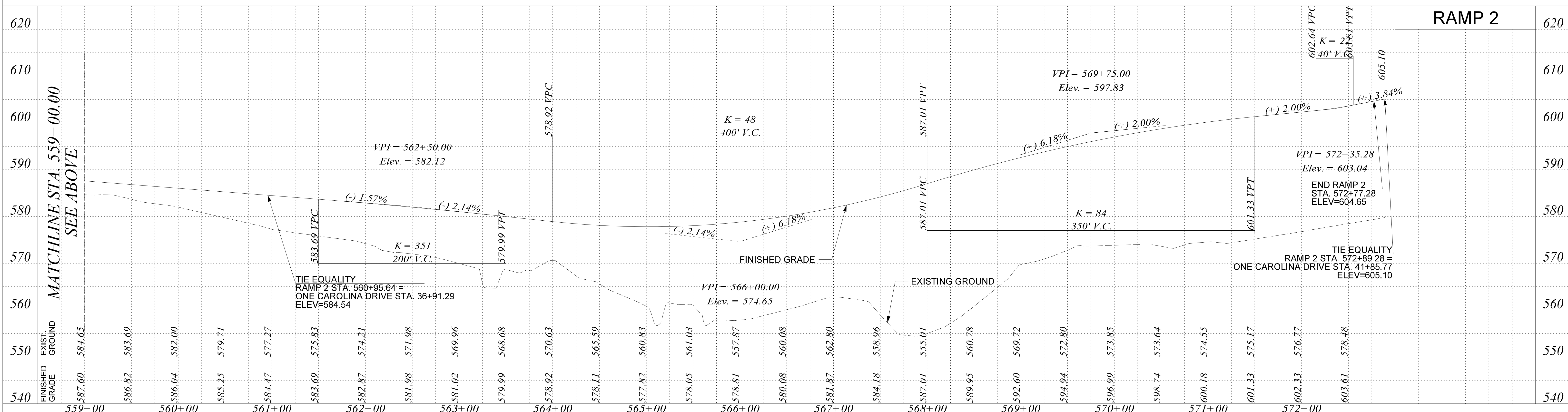
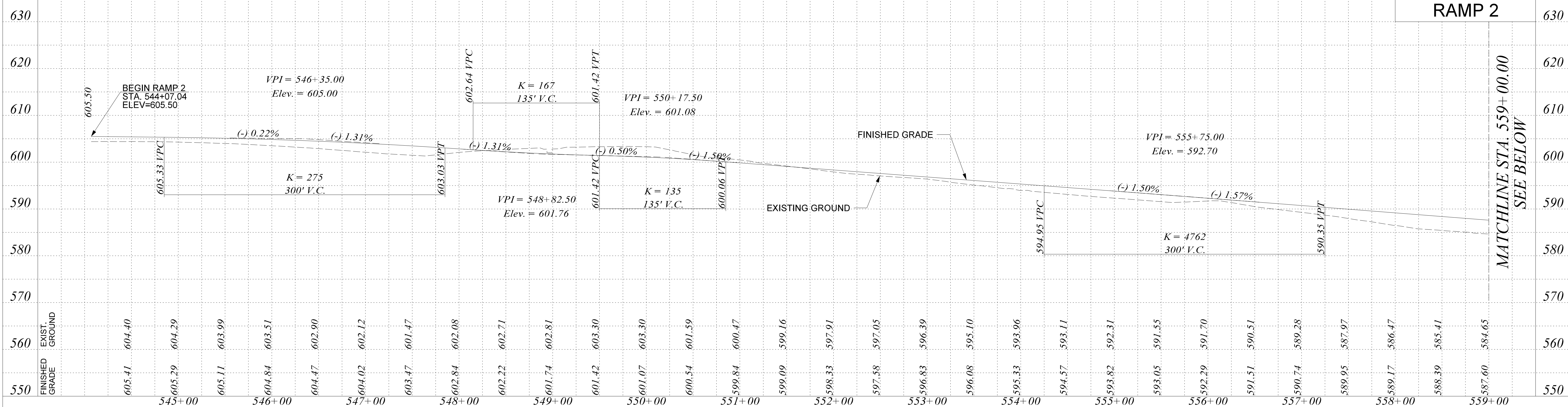

chr1s.rubens
 Y:\Projects\0015000\015000\I5243 I-77 Interchange MM 81- Project Inspector\Dgn\Plan Sheets\016_P038652_Profile.dgn
 11/9/2020

PLANS PREPARED BY:



**PRELIMINARY PLANS
NOT FOR CONSTRUCTION**

4			
3			
2			
1			
REV. NO.	BY	DATE	DESCRIPTION OF REVISION

SOUTH CAROLINA
DEPARTMENT OF TRANSPORTATION
ROAD DESIGN COLUMBIA, S.C.

I-77 INTERCHANGE AT EXIT 81
PROFILE SHEET

SCALE 1"=50'H, 10'V RTE. I-77 DWG. NO. 16

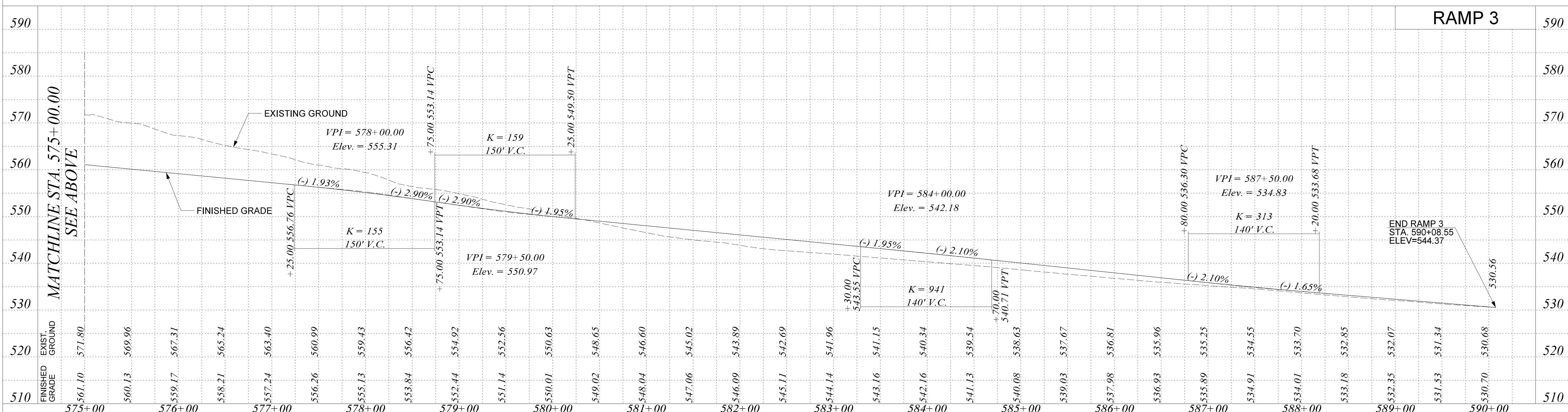
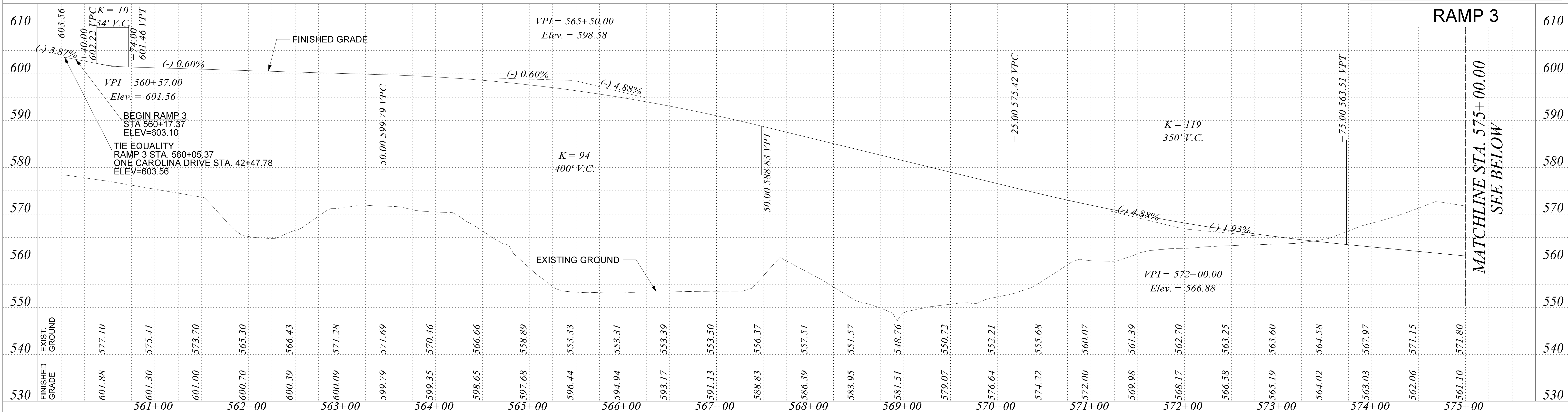

chr1s.rubens
 Y:\Projects\0015000\015243 I-77 Interchange MM 81- Project Inspector\Dgn\Plan Sheets\017_P038652_Profile.dgn
 11/9/2020

PLANS PREPARED BY:



**PRELIMINARY PLANS
NOT FOR CONSTRUCTION**

4			
3			
2			
1			
REV. NO.	BY	DATE	DESCRIPTION OF REVISION
TOPO.			
DWG.			GROUP
R/W			

SOUTH CAROLINA
DEPARTMENT OF TRANSPORTATION
ROAD DESIGN COLUMBIA, S.C.

I-77 INTERCHANGE AT EXIT 81
PROFILE SHEET

SCALE 1"=50'H, 10'V RTE. I-77 DWG. NO. 17

FED. RD. DIST. NO.	STATE	COUNTY	PROJECT ID	ROUTE NO.	SHEET NO.
3	S.C.	YORK	P038652	I-77	18

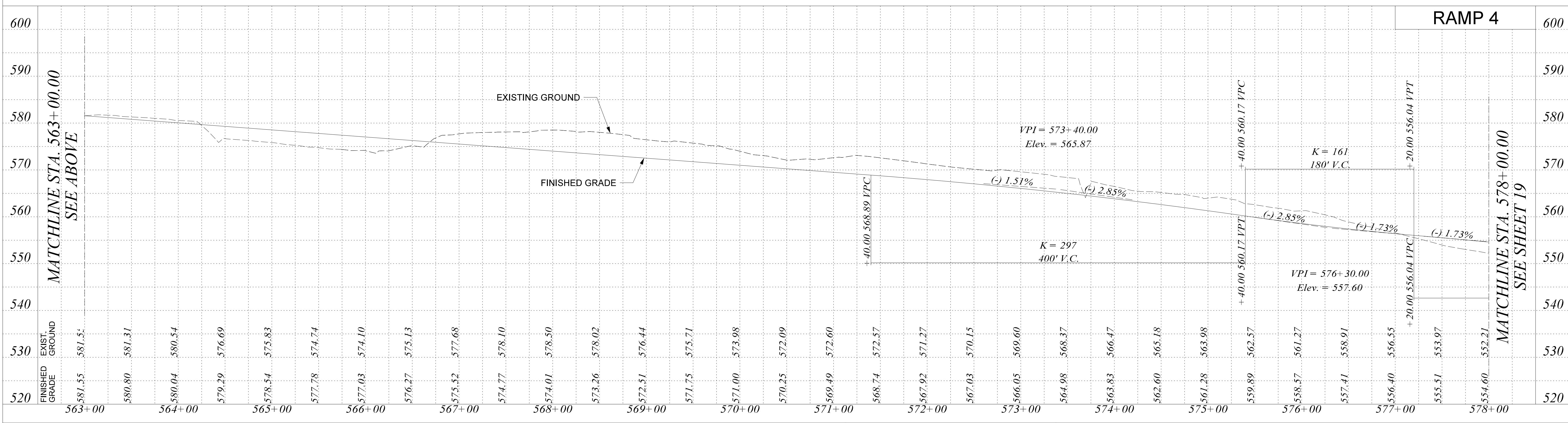
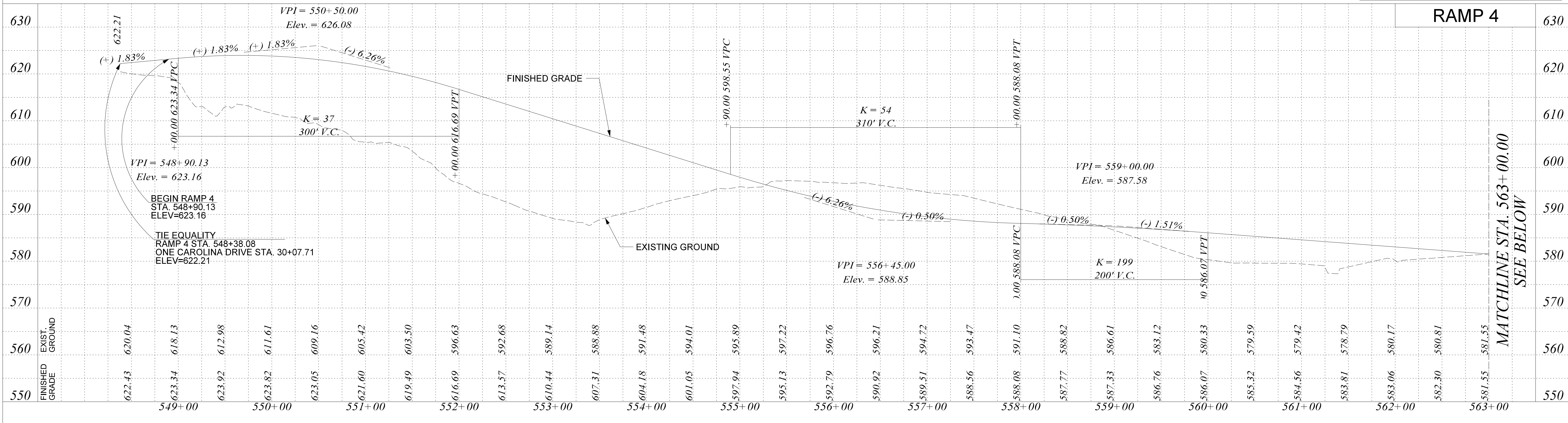

chr1s.rubens
 Y:\Projects\0015000\015243 I-77 Interchange MM 81- Project Inspector\Dgn\Plan Sheets\018_P038652_Profile.dgn
 11/9/2020

PLANS PREPARED BY:



**PRELIMINARY PLANS
NOT FOR CONSTRUCTION**

4			
3			
2			
1			
REV. NO.	BY	DATE	DESCRIPTION OF REVISION

SOUTH CAROLINA
DEPARTMENT OF TRANSPORTATION
ROAD DESIGN COLUMBIA, S.C.

I-77 INTERCHANGE AT EXIT 81
PROFILE SHEET

SCALE 1"=50'H, 10'V RTE. I-77 DWG. NO. 18

FED. RD. DIST. NO.	STATE	COUNTY	PROJECT ID	ROUTE NO.	SHEET NO.
3	S.C.	YORK	P038652	I-77	19

RAMP 4



chris.rubens
 Y:\Projects\0015000\0015000\5243 I-77 Interchange MM 81 - Project Inspector\Dgn\Plan Sheets\09_P038652_Profile.dgn
 11/9/2020

PLANS PREPARED BY:



**PRELIMINARY PLANS
NOT FOR CONSTRUCTION**

4			
3			
2			
1			
REV. NO.	BY	DATE	DESCRIPTION OF REVISION
TOPO.			
DWG.			
R/W			

SOUTH CAROLINA
DEPARTMENT OF TRANSPORTATION
ROAD DESIGN COLUMBIA, S.C.

I-77 INTERCHANGE AT EXIT 81
PROFILE SHEET

SCALE 1"=50'H, 10'V RTE. I-77 DWG. NO. 19

FED. RD. DIST. NO.	STATE	COUNTY	PROJECT ID	ROUTE NO.	SHEET NO.
3	S.C.	YORK	P038652	I-77	20

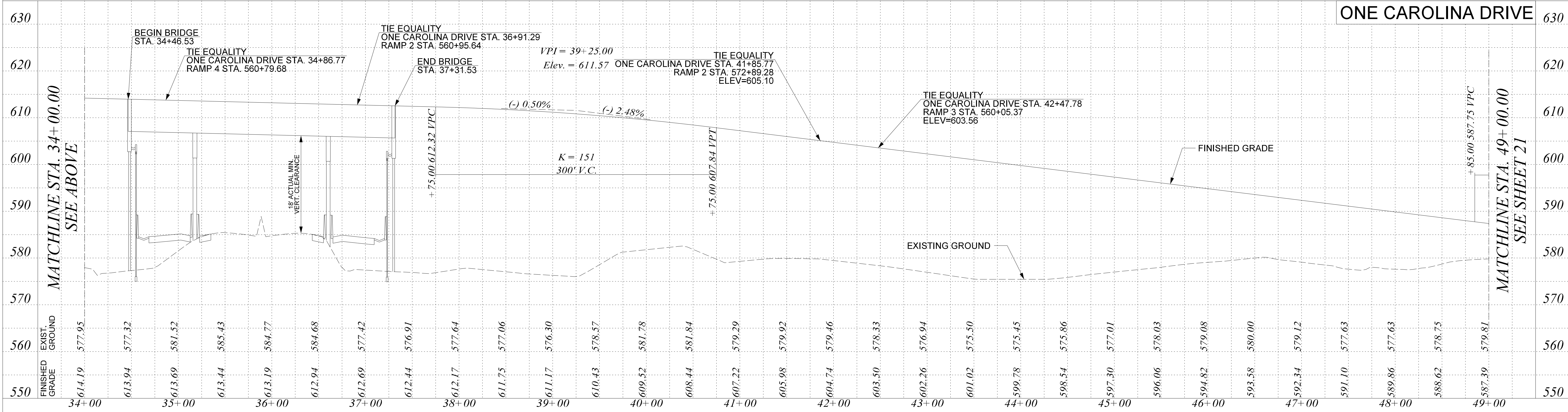
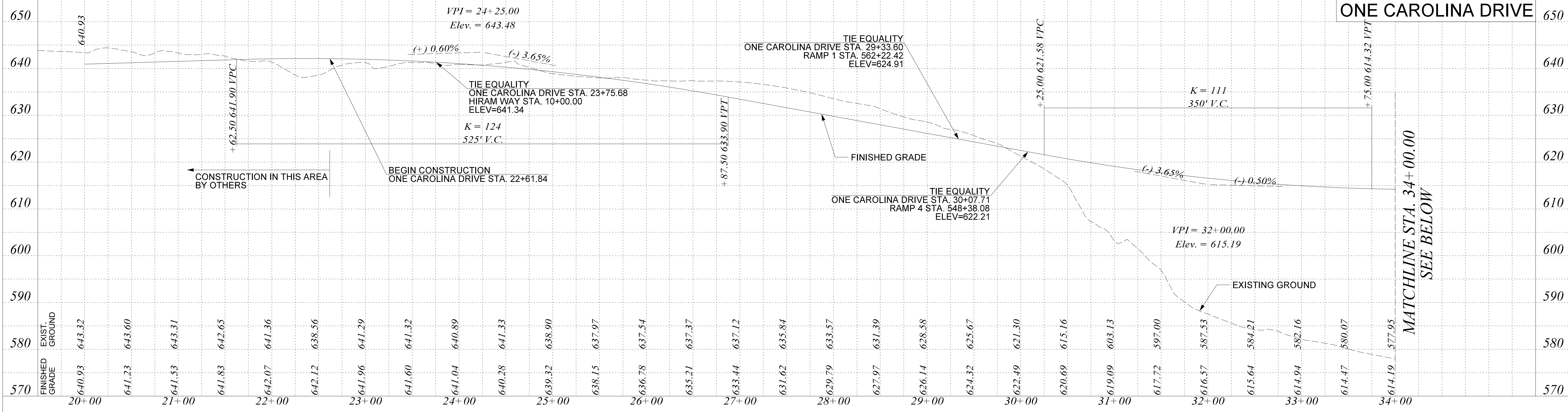

chr1s.rubens
 Y:\Projects\0015000\0015243 I-77 Interchange MM 81- Project Inspector\Dgn\Plan Sheets\020_P038652_Profile.dgn
 11/9/2020

PLANS PREPARED BY:



**PRELIMINARY PLANS
NOT FOR CONSTRUCTION**

4			
3			
2			
1			
REV. NO.	BY	DATE	DESCRIPTION OF REVISION

SOUTH CAROLINA
DEPARTMENT OF TRANSPORTATION
ROAD DESIGN COLUMBIA, S.C.

I-77 INTERCHANGE AT EXIT 81
PROFILE SHEET

SCALE 1"=50'H, 10'V RTE. I-77 DWG. NO. 20

FED. RD. DIST. NO.	STATE	COUNTY	PROJECT ID	ROUTE NO.	SHEET NO.
3	S.C.	YORK	P038652	I-77	21

ONE CAROLINA DRIVE 620

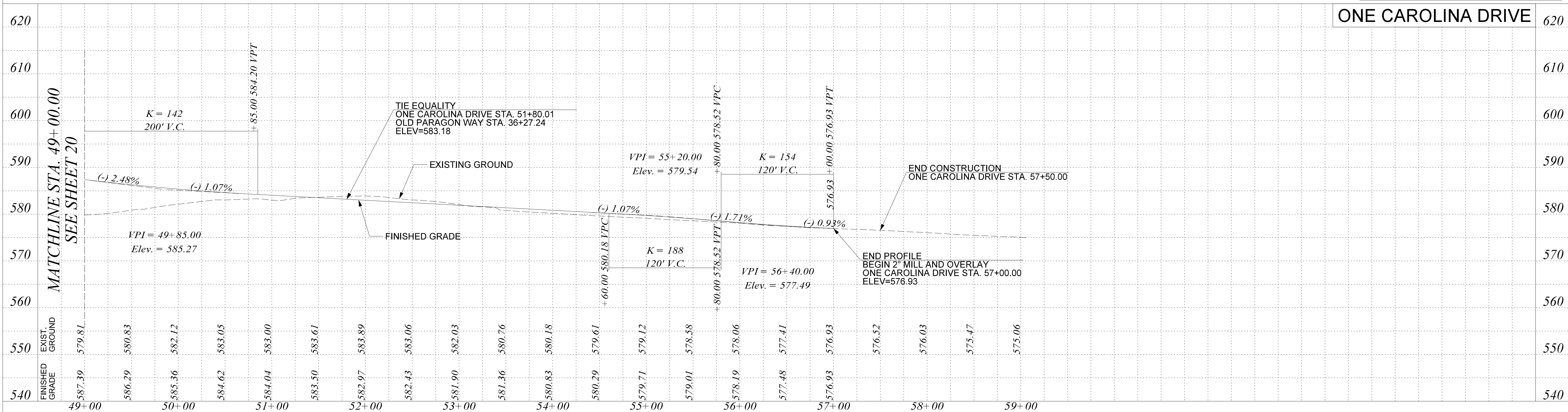

HIRAM WAY 660

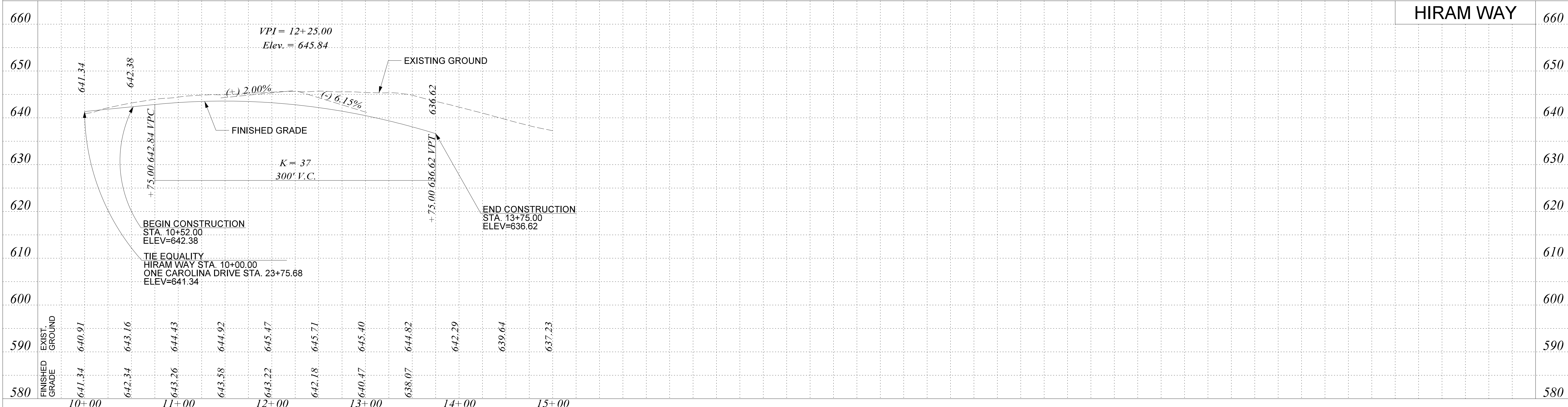

PLANS PREPARED BY:



**PRELIMINARY PLANS
NOT FOR CONSTRUCTION**

4			
3			
2			
1			
REV. NO.	BY	DATE	DESCRIPTION OF REVISION
TOPO.			
DWG.			
R/W			

SOUTH CAROLINA
DEPARTMENT OF TRANSPORTATION
ROAD DESIGN COLUMBIA, S.C.

I-77 INTERCHANGE AT EXIT 81
PROFILE SHEET

SCALE 1"=50'H, 10"V RTE. I-77 DWG. NO. 21

FED. RD. DIST. NO.	STATE	COUNTY	PROJECT ID	ROUTE NO.	SHEET NO.
3	S.C.	YORK	P038652	I-77	22

OLD PARAGON WAY 620



chr1s.rubens
 Y:\Projects\0015000\0015000\I5243 I-77 Interchange MM 81 - Project Inspector\Dgn\Plan Sheets\022_P038652_Profile.dgn
 11/9/2020

PLANS PREPARED BY:



**PRELIMINARY PLANS
NOT FOR CONSTRUCTION**

4			
3			
2			
1			
REV. NO.	BY	DATE	DESCRIPTION OF REVISION
TOPO.			
DWG.			GROUP
R/W			

SOUTH CAROLINA
DEPARTMENT OF TRANSPORTATION
ROAD DESIGN COLUMBIA, S.C.

I-77 INTERCHANGE AT EXIT 81
PROFILE SHEET

SCALE 1"=50'H, 10'V RTE. I-77 DWG. NO. 22

FED. RD. DIV. NO.	STATE	COUNTY	PROJECT ID	ROUTE NO.	SHEET NO.
3	S.C.	YORK	P038652	I-77	X1

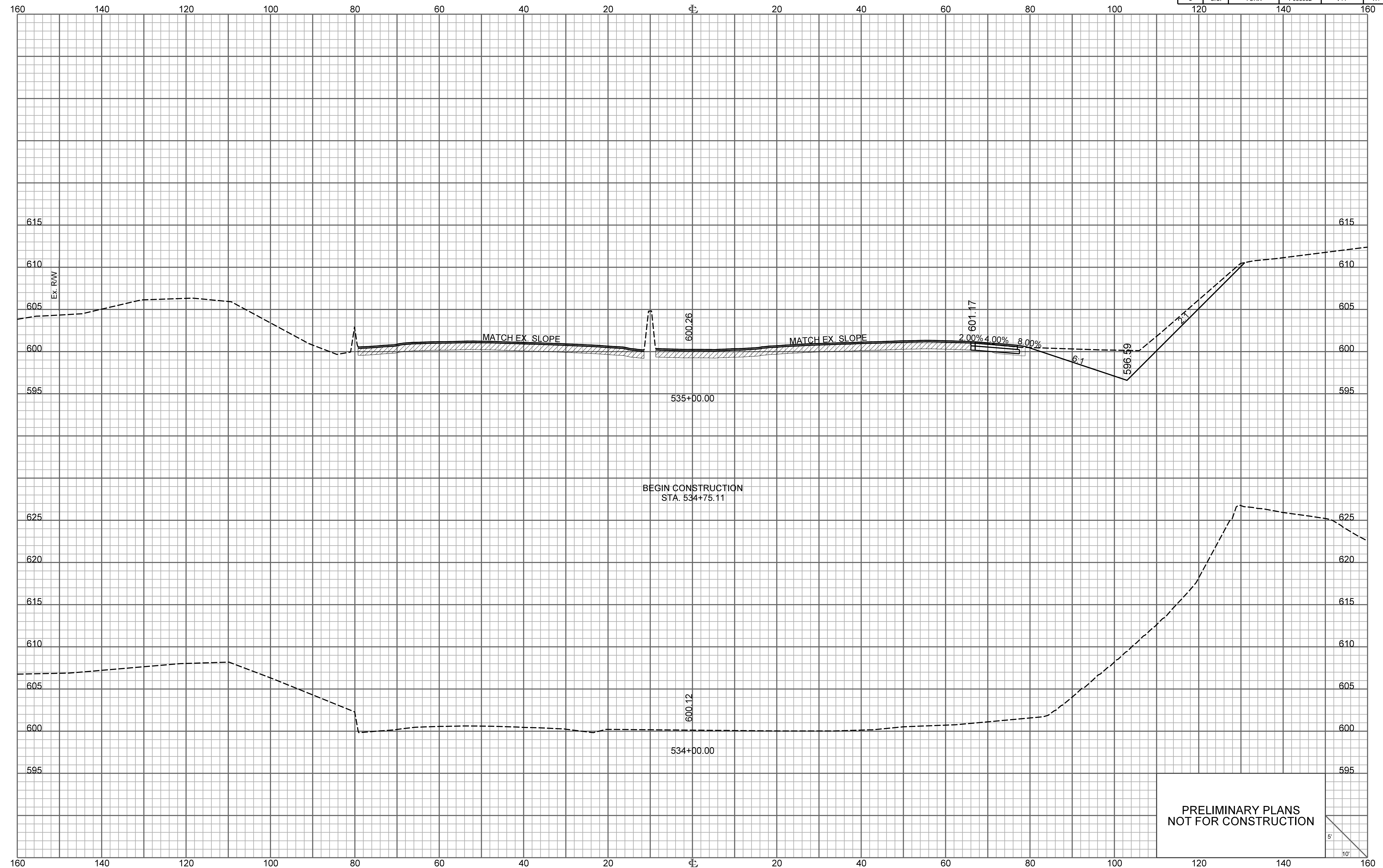

PRELIMINARY PLANS
NOT FOR CONSTRUCTION

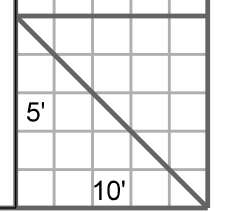

FED. RD. DIV. NO.	STATE	COUNTY	PROJECT ID	ROUTE NO.	SHEET NO.
3	S.C.	YORK	P038652	I-77	X2

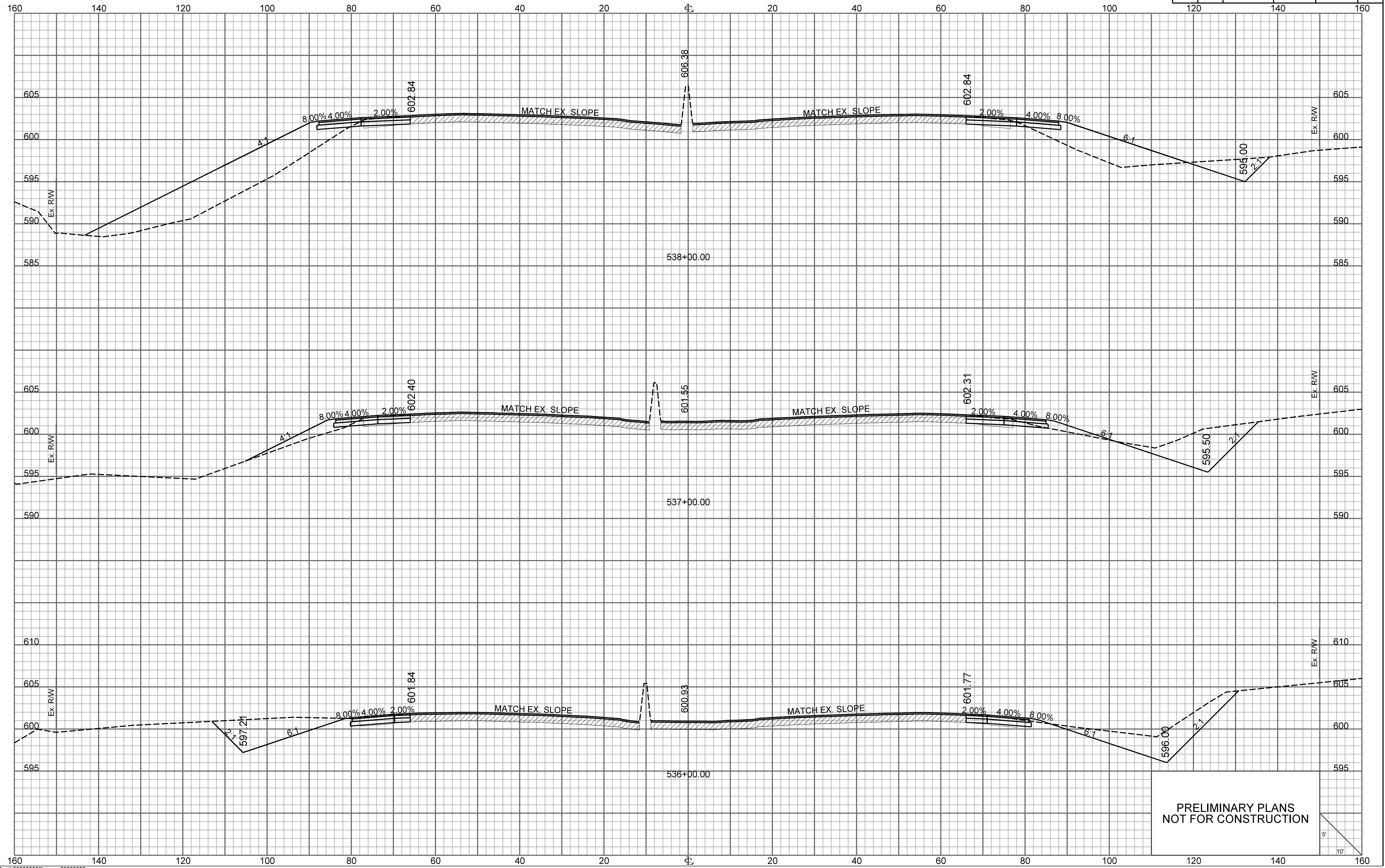

PRELIMINARY PLANS
NOT FOR CONSTRUCTION

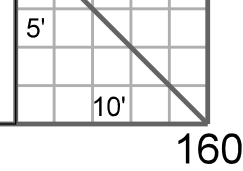

\\\\\\server\path\filename\$\$\$\$
\$\$\$\$
\$\$\$\$

FED. RD. DIV. NO.	STATE	COUNTY	PROJECT ID	ROUTE NO.	SHEET NO.
3	S.C.	YORK	P038652	I-77	X3

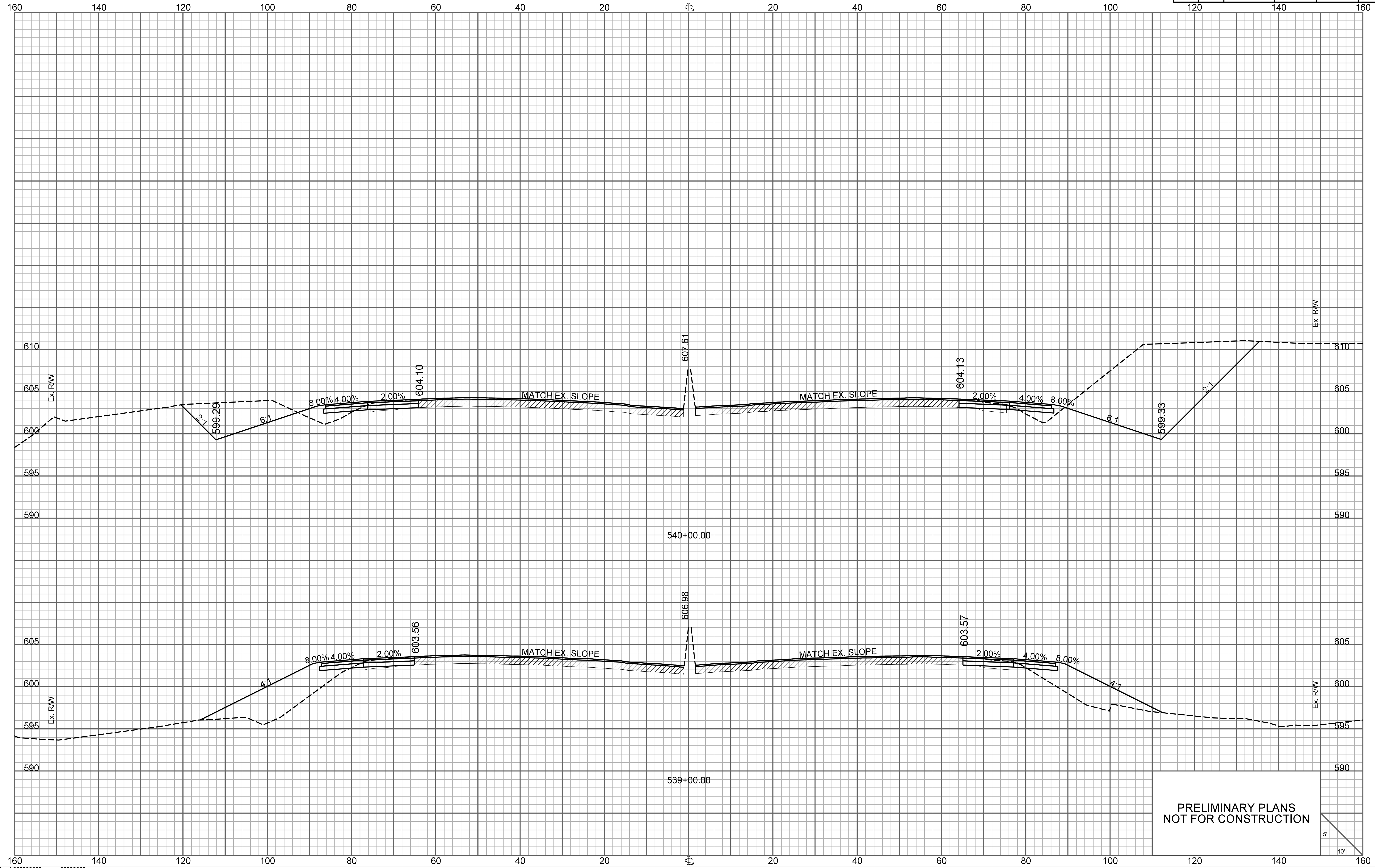

PRELIMINARY PLANS
NOT FOR CONSTRUCTION

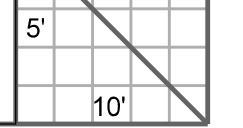

FED. RD. DIV. NO.	STATE	COUNTY	PROJECT ID	ROUTE NO.	SHEET NO.
3	S.C.	YORK	P038652	I-77	X4

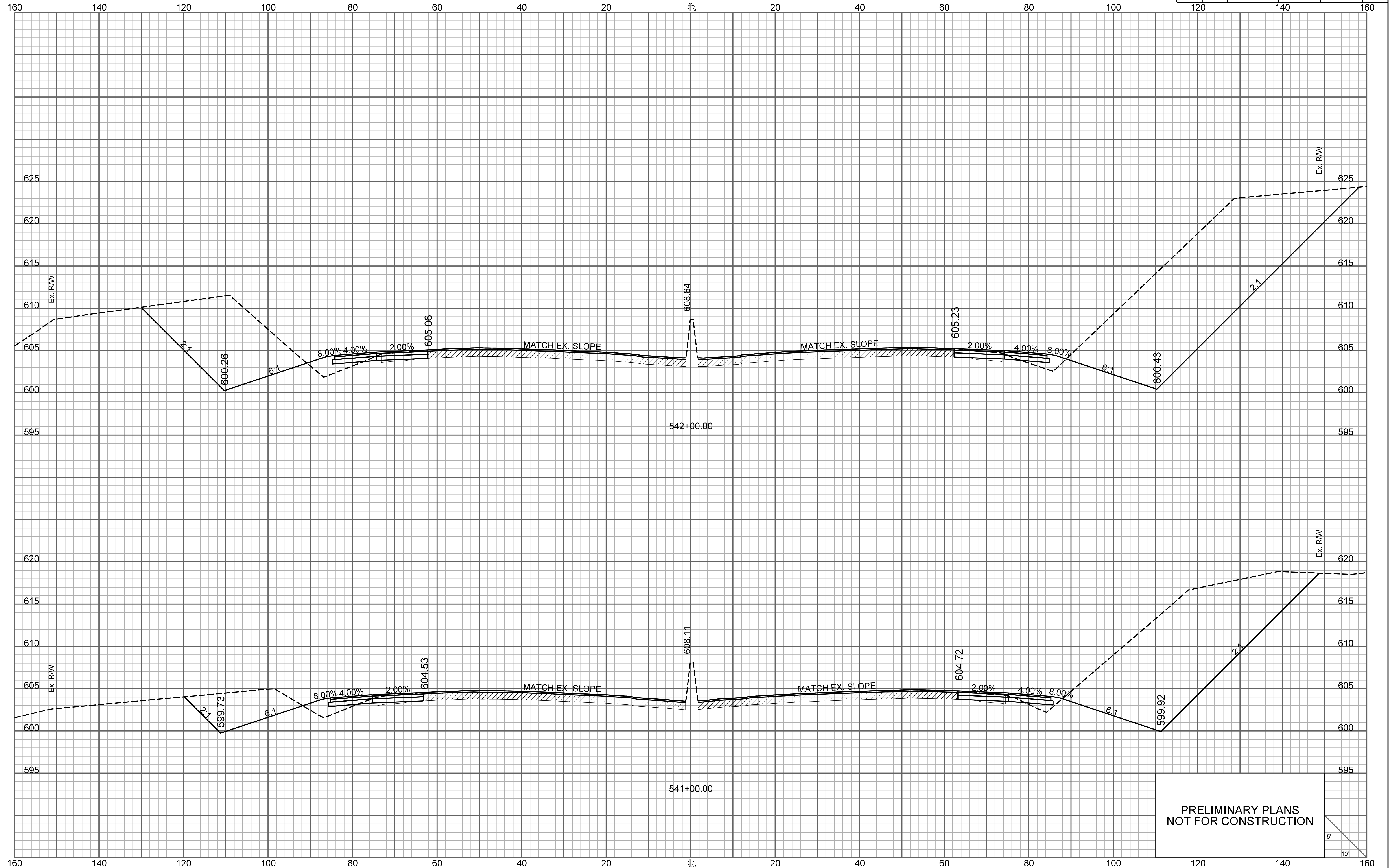

PRELIMINARY PLANS
NOT FOR CONSTRUCTION

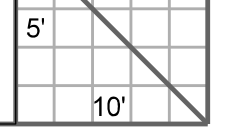

\\\\\\path\\\\\\filename\\\\\\
user
date

FED. RD. DIV. NO.	STATE	COUNTY	PROJECT ID	ROUTE NO.	SHEET NO.
3	S.C.	YORK	P038652	I-77	X5

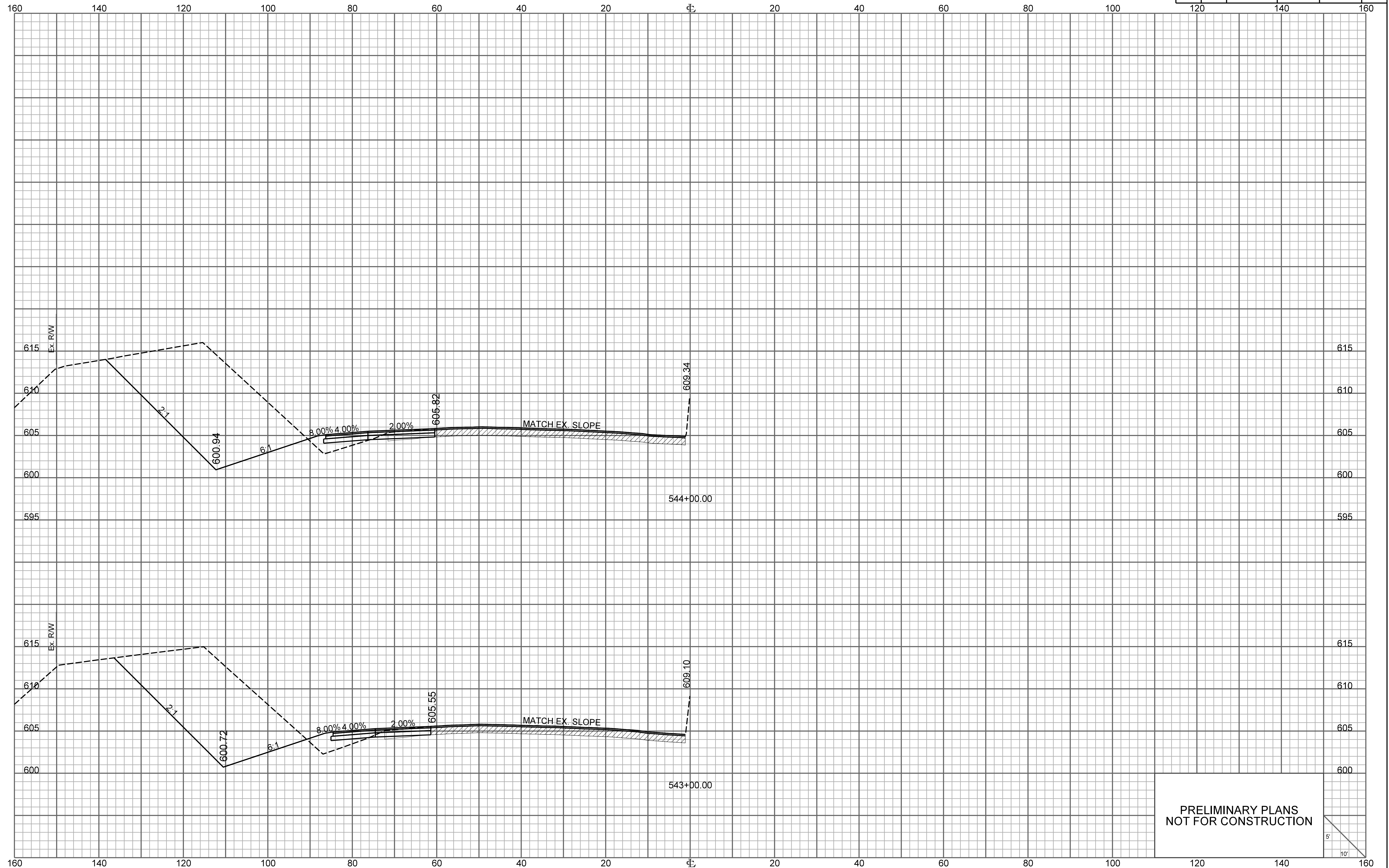

PRELIMINARY PLANS
NOT FOR CONSTRUCTION

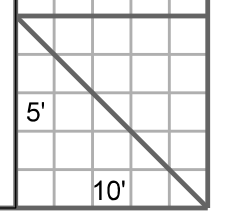

FED. RD. DIV. NO.	STATE	COUNTY	PROJECT ID	ROUTE NO.	SHEET NO.
3	S.C.	YORK	P038652	I-77	X6

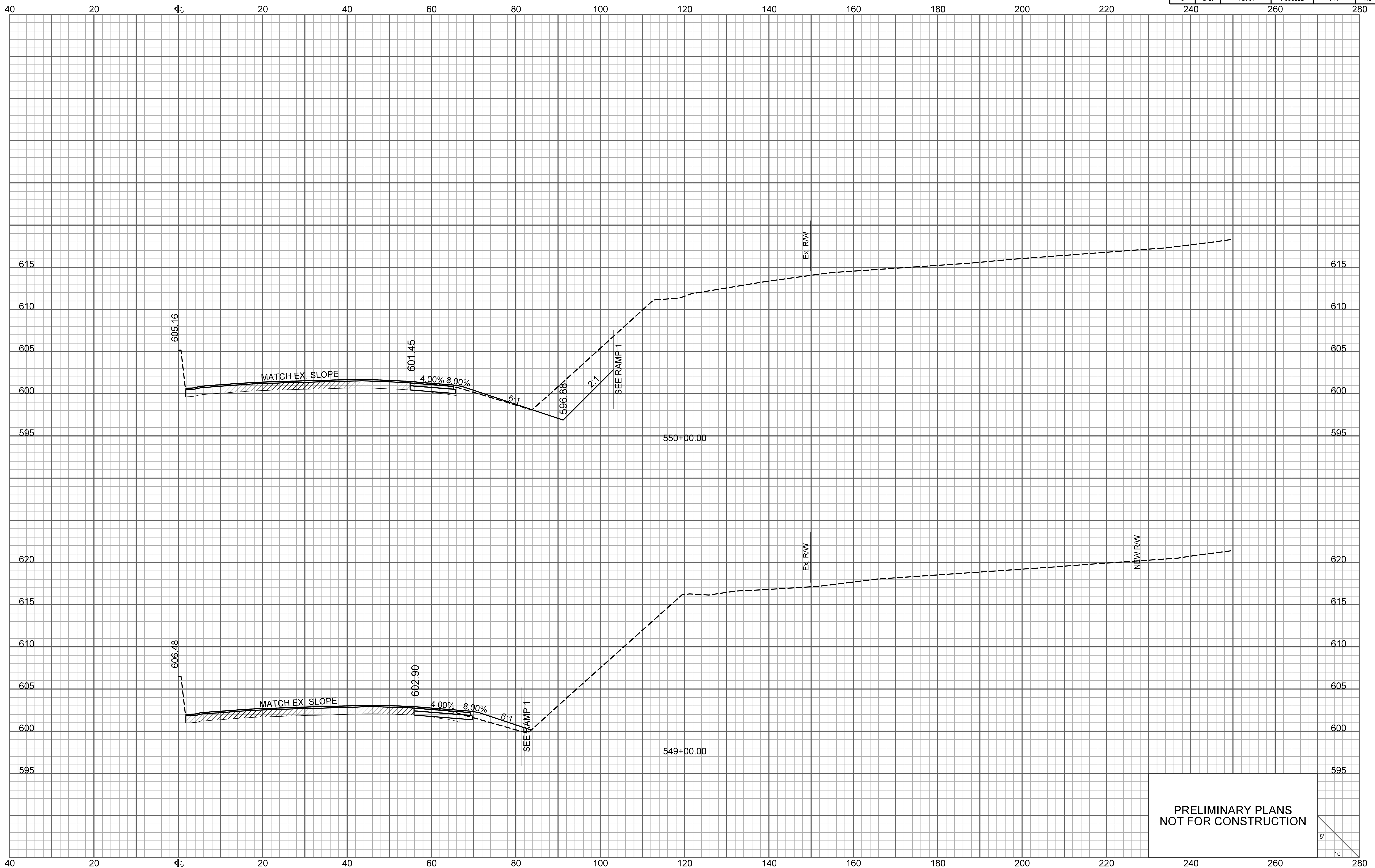

PRELIMINARY PLANS
NOT FOR CONSTRUCTION

\\\\\\path\\\\\\filename\\\\\\
user
date

FED. RD. DIV. NO.	STATE	COUNTY	PROJECT ID	ROUTE NO.	SHEET NO.
3	S.C.	YORK	P038652	I-77	X7

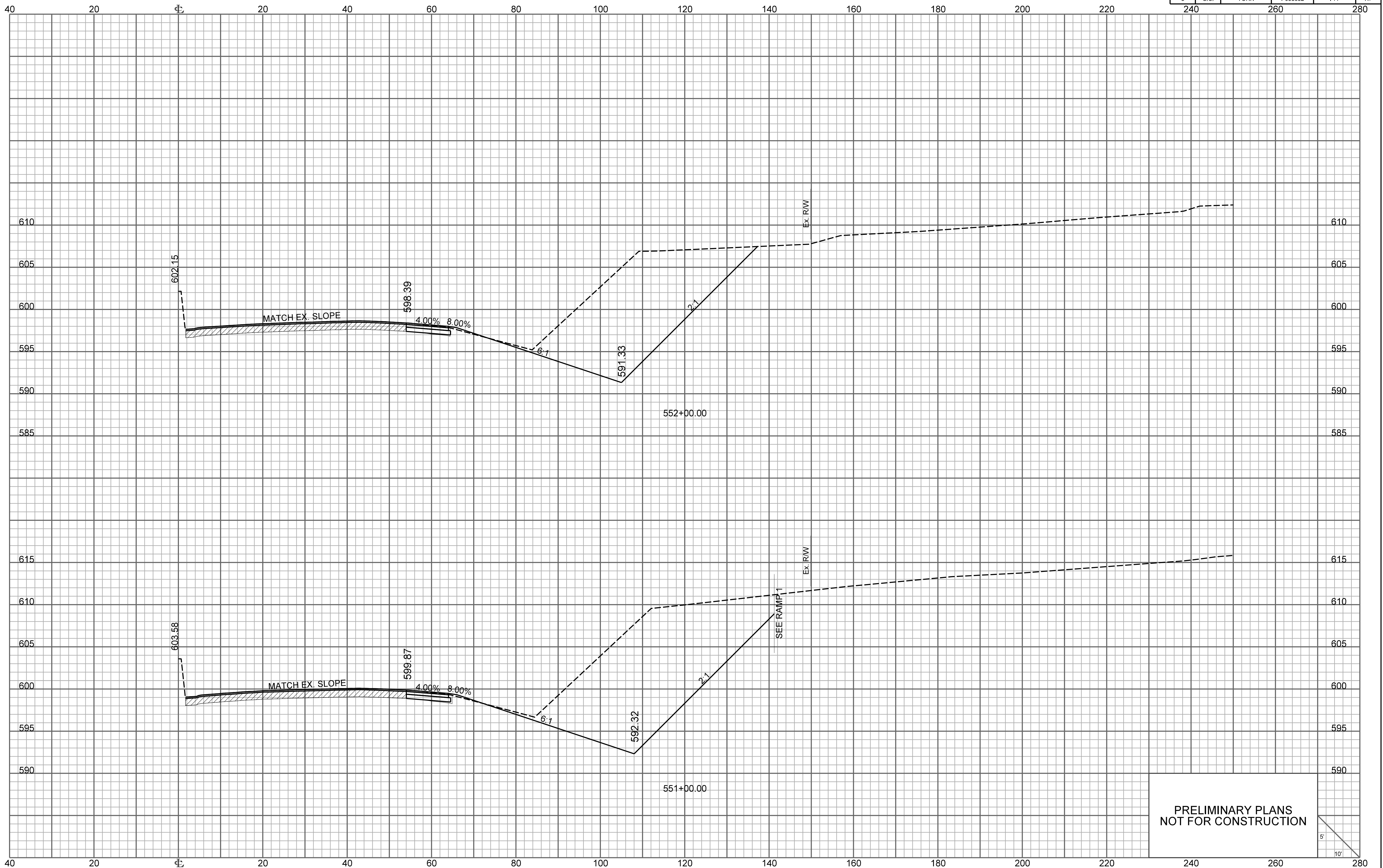

PRELIMINARY PLANS
NOT FOR CONSTRUCTION

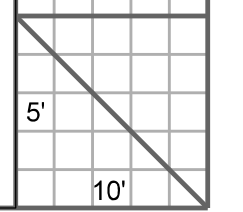

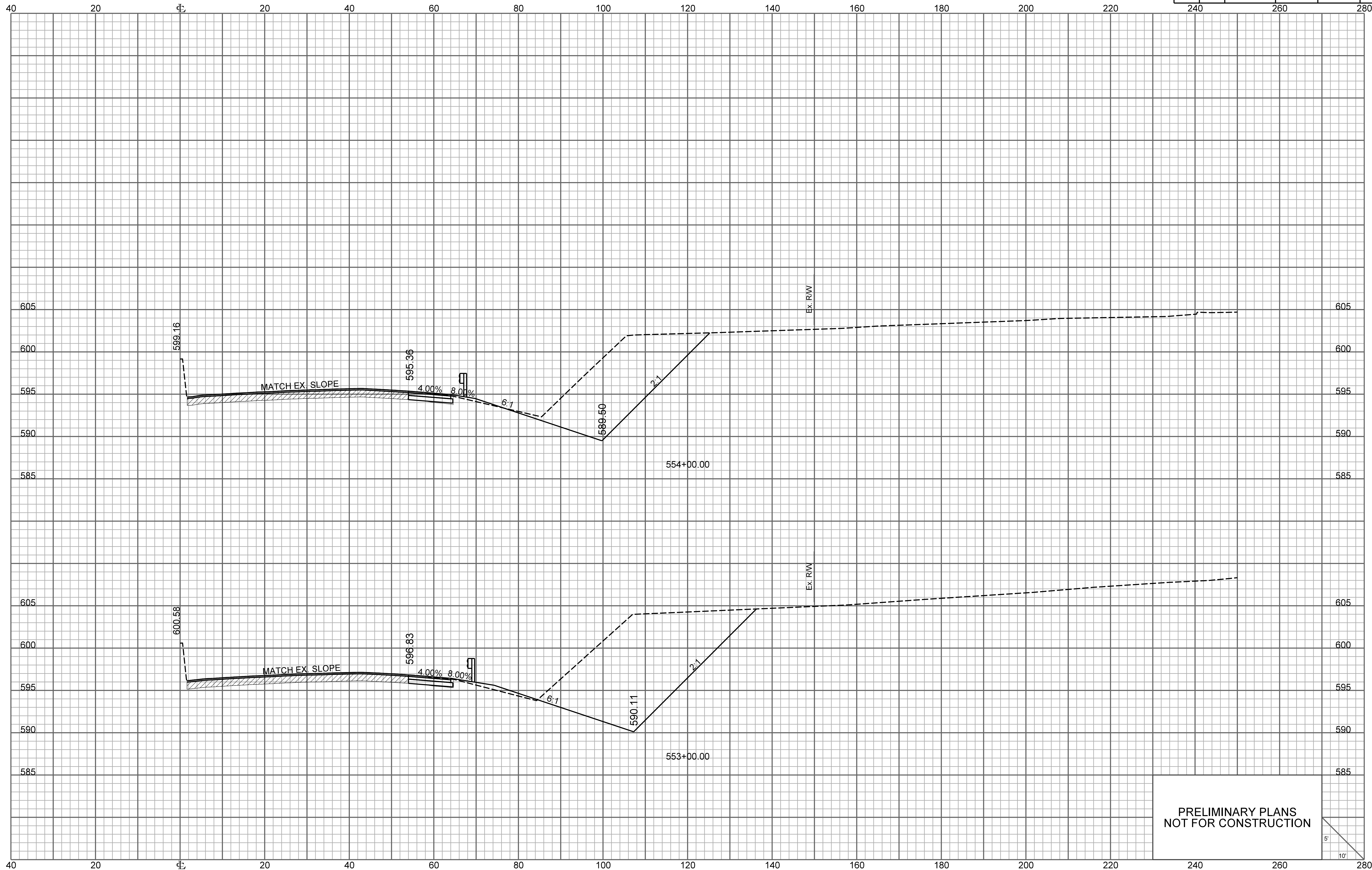

PRELIMINARY PLANS
NOT FOR CONSTRUCTION

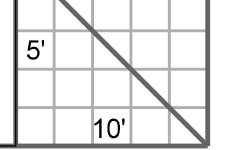

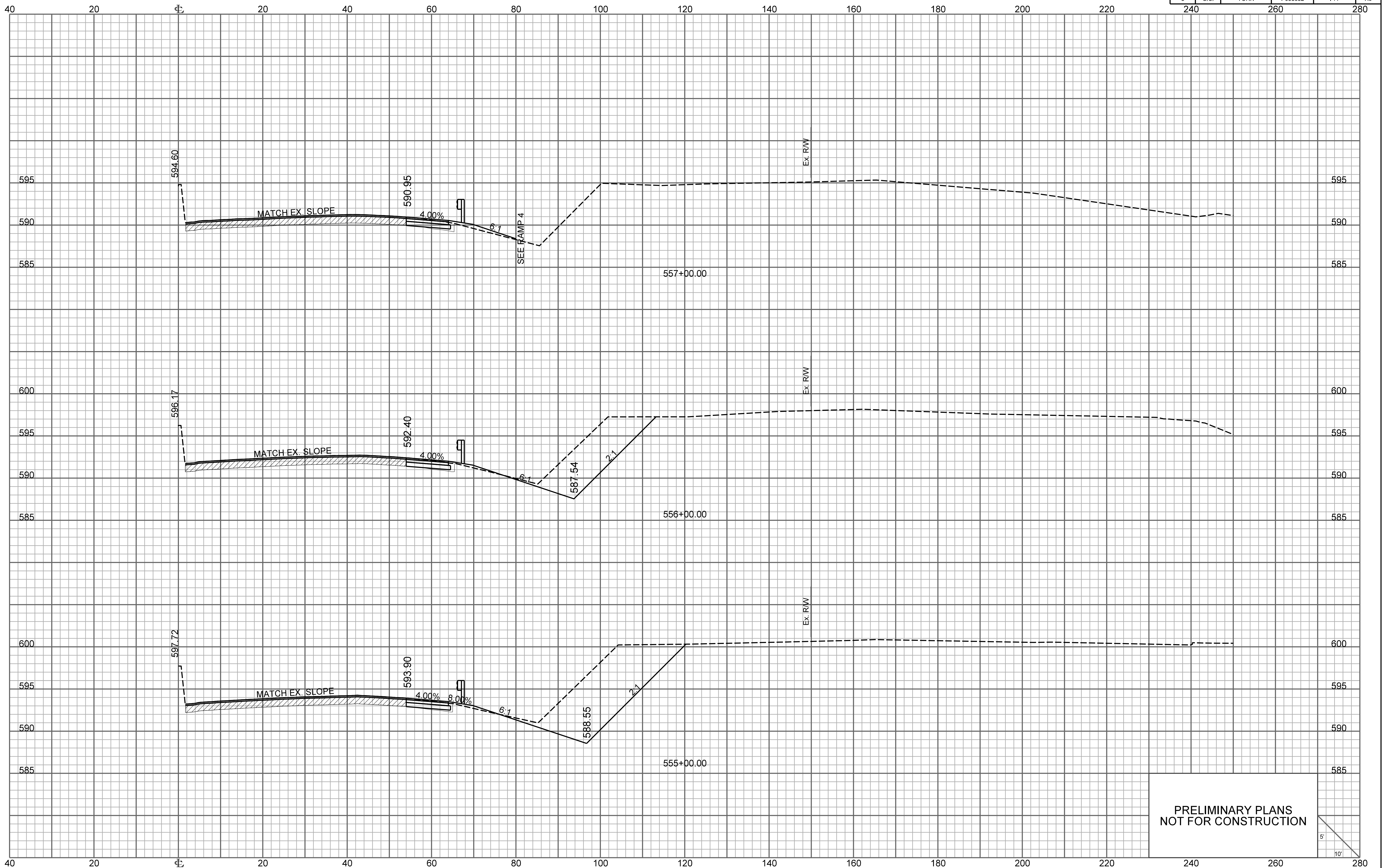

PRELIMINARY PLANS
NOT FOR CONSTRUCTION

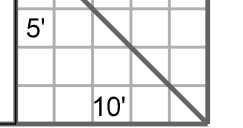

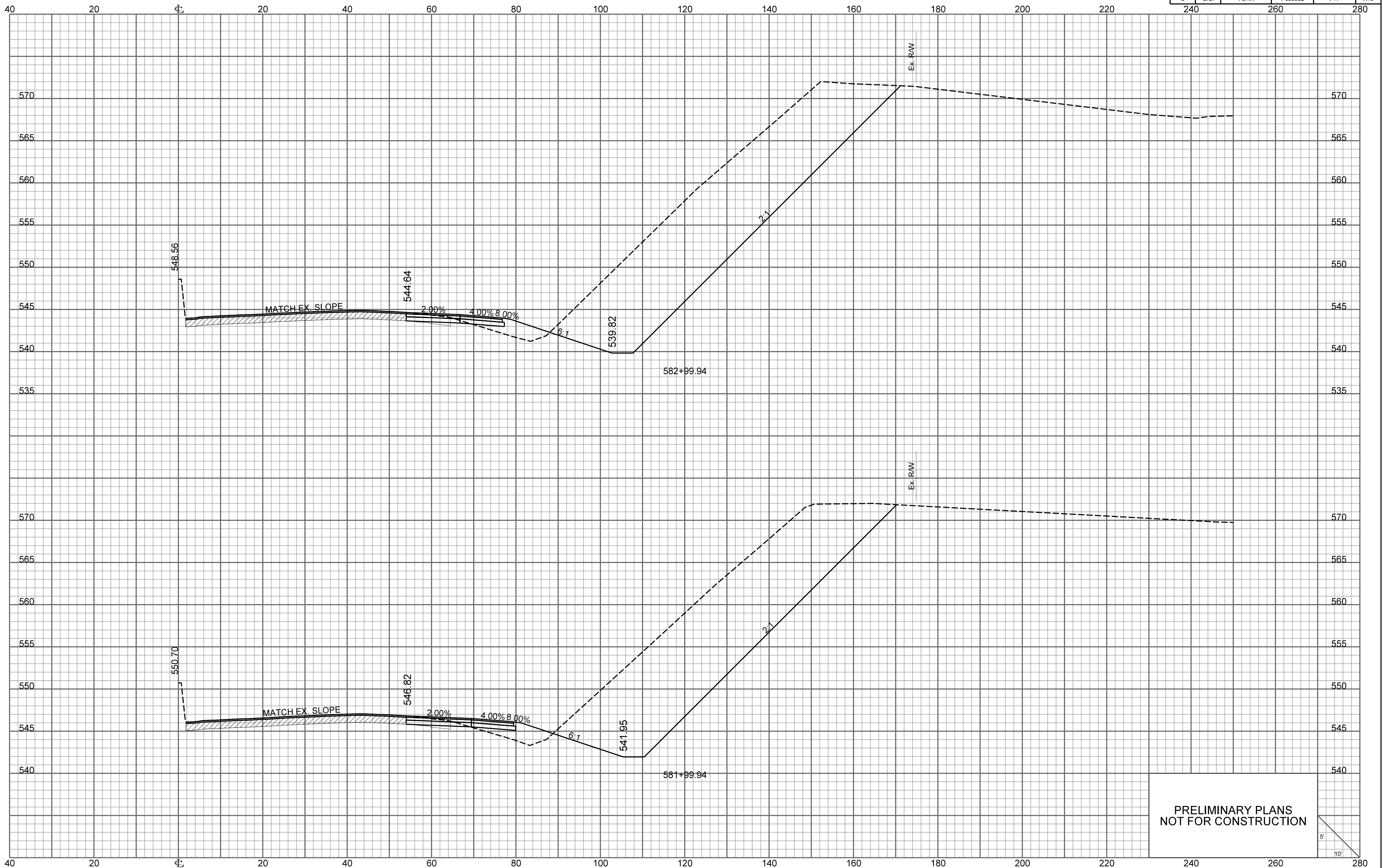

PRELIMINARY PLANS
NOT FOR CONSTRUCTION

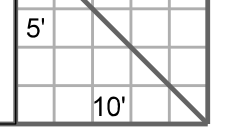

FED. RD. DIV. NO.	STATE	COUNTY	PROJECT ID	ROUTE NO.	SHEET NO.
3	S.C.	YORK	P038652	I-77	X11

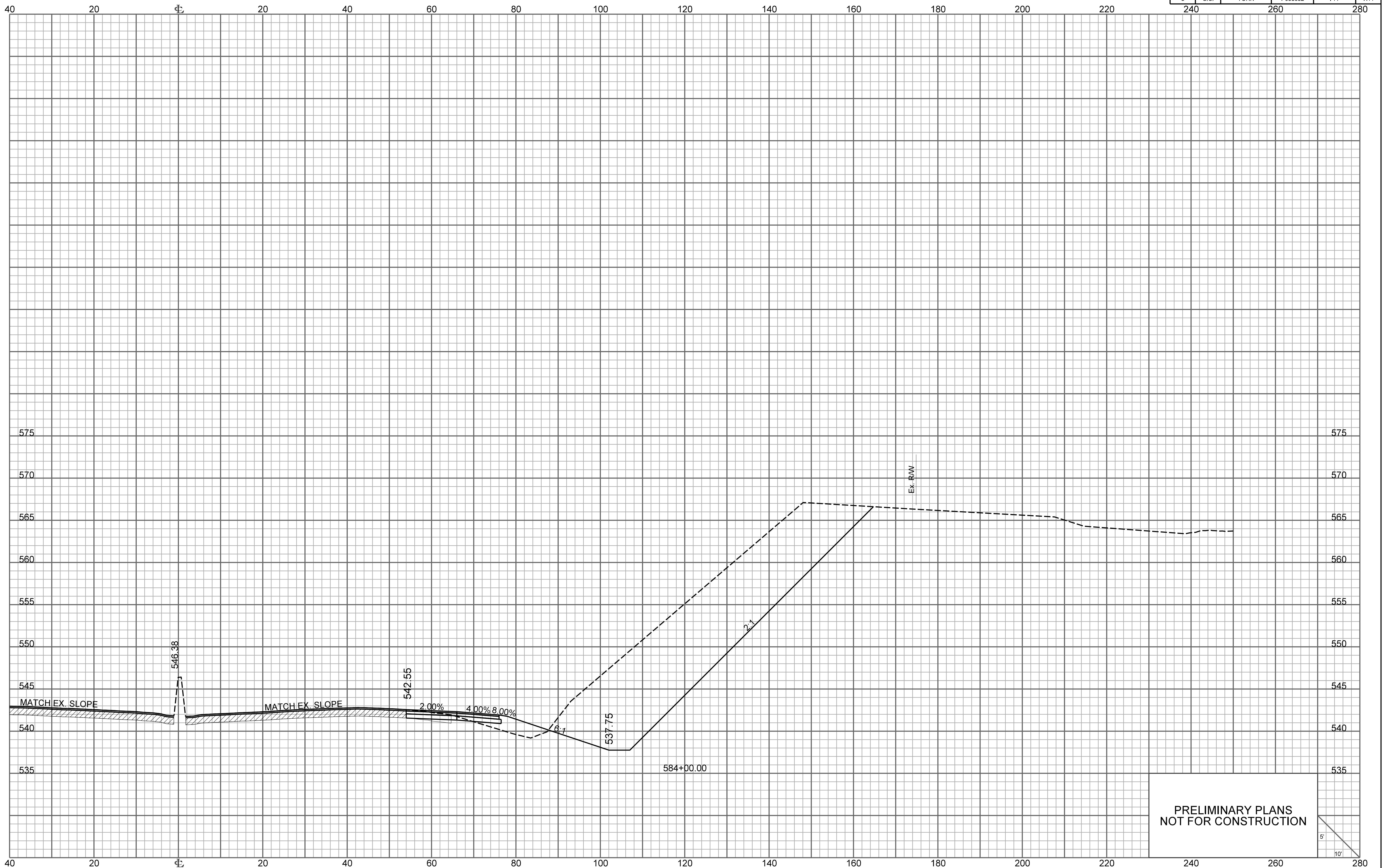

PRELIMINARY PLANS
NOT FOR CONSTRUCTION

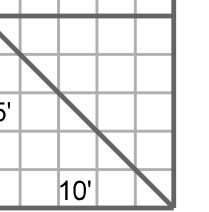

FED. RD. DIV. NO.	STATE	COUNTY	PROJECT ID	ROUTE NO.	SHEET NO.
3	S.C.	YORK	P038652	I-77	X12

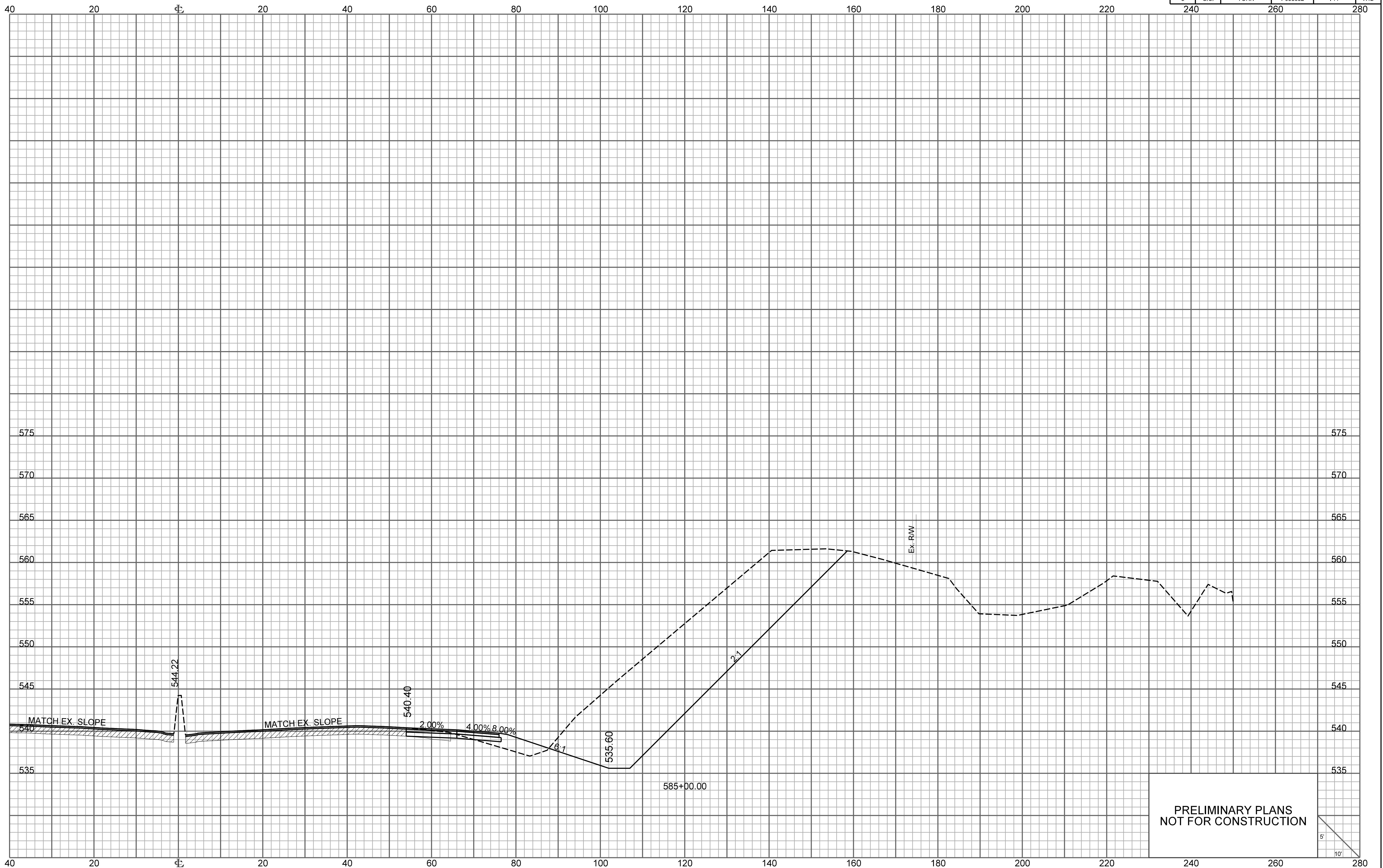

PRELIMINARY PLANS
NOT FOR CONSTRUCTION

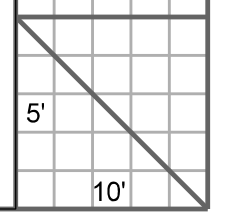

FED. RD. DIV. NO.	STATE	COUNTY	PROJECT ID	ROUTE NO.	SHEET NO.
3	S.C.	YORK	P038652	I-77	X13

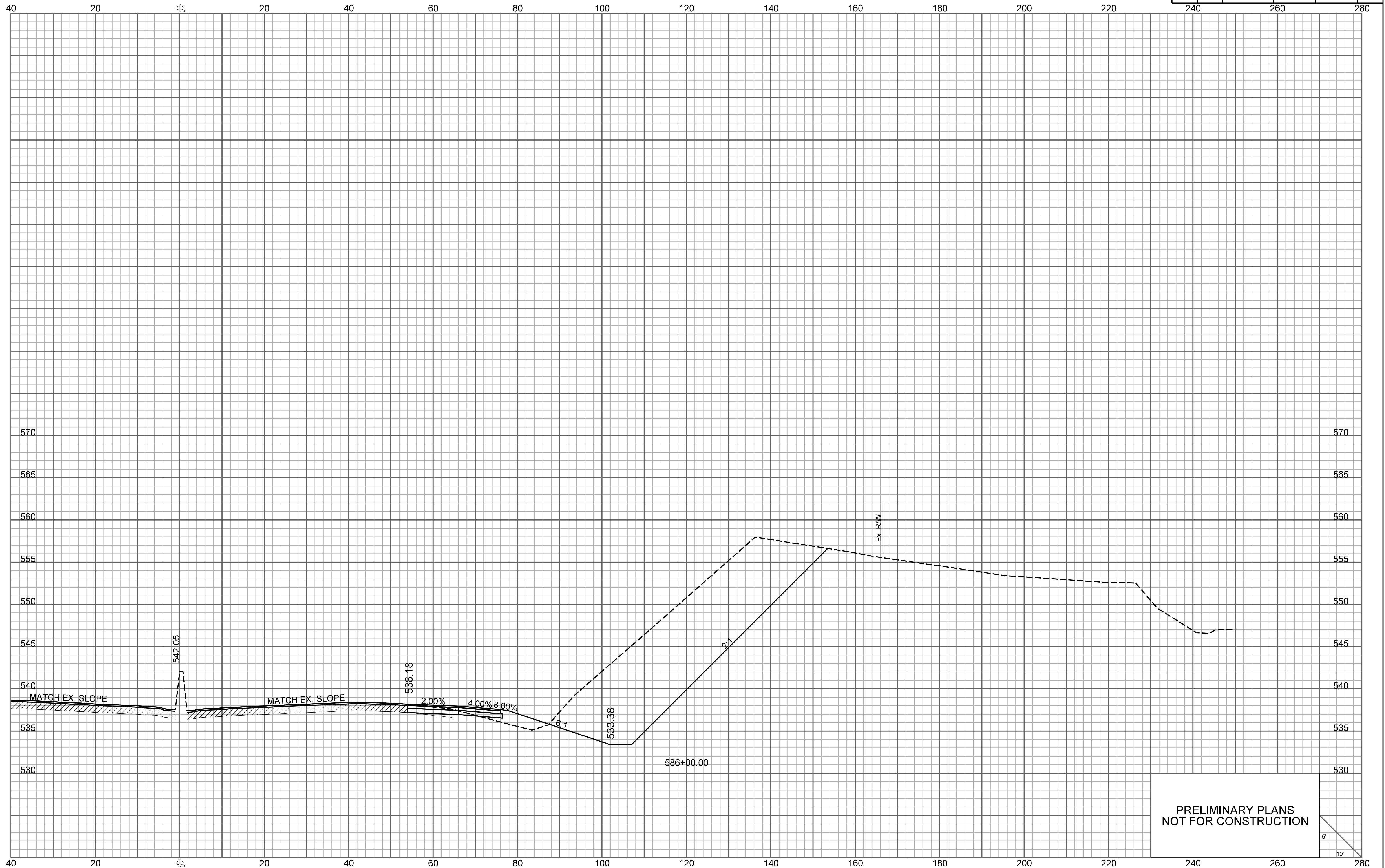

PRELIMINARY PLANS
NOT FOR CONSTRUCTION

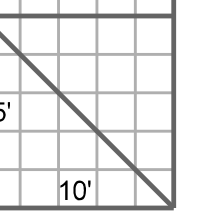

FED. RD. DIV. NO.	STATE	COUNTY	PROJECT ID	ROUTE NO.	SHEET NO.
3	S.C.	YORK	P038652	I-77	X14

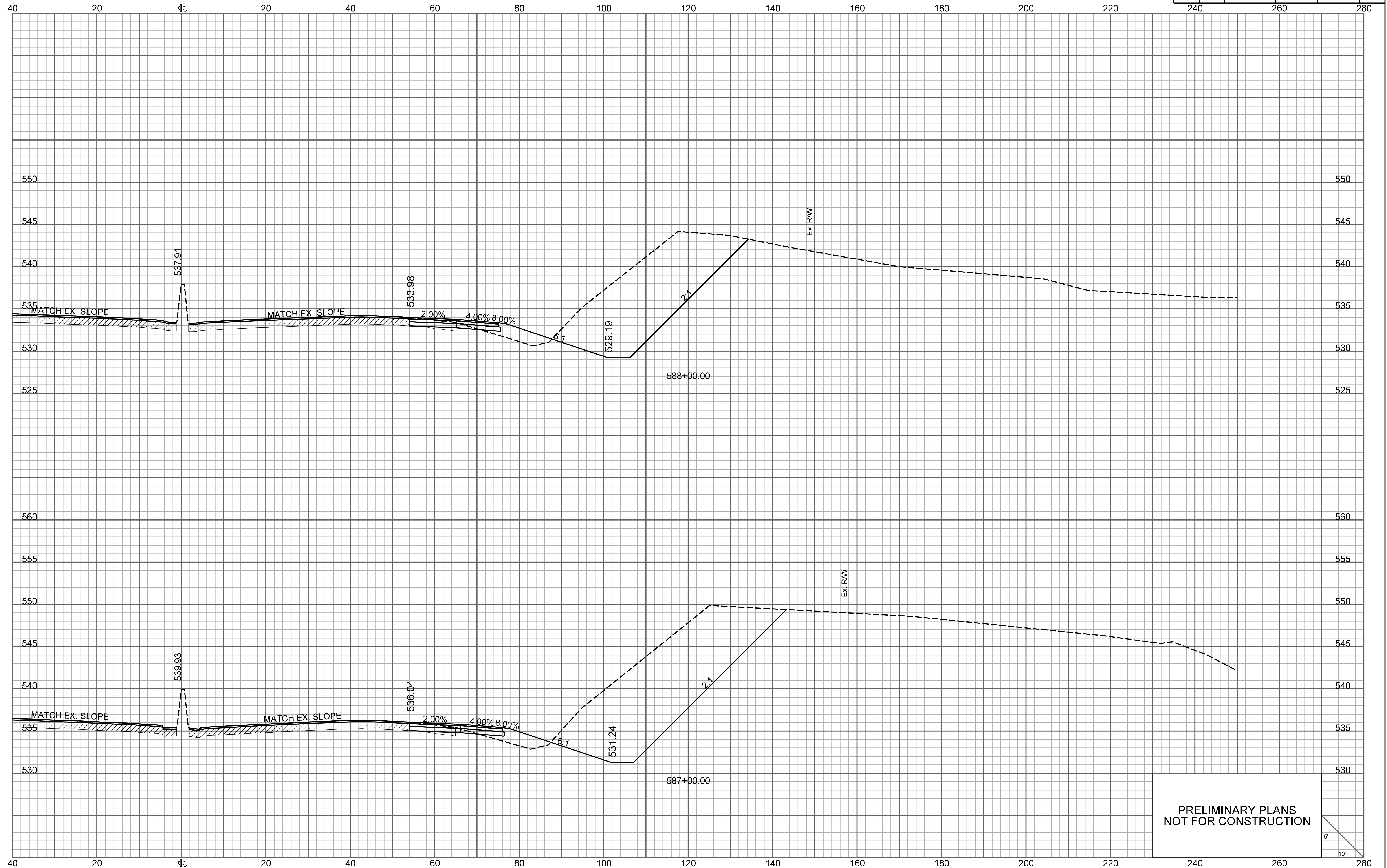

PRELIMINARY PLANS
NOT FOR CONSTRUCTION

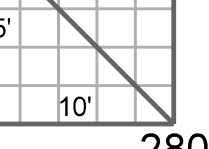

\\\\server3\share\p038652\p038652\files\p038652.dwg
Date: 11/14/2003 10:00:00 AM

FED. RD. DIV. NO.	STATE	COUNTY	PROJECT ID	ROUTE NO.	SHEET NO.
3	S.C.	YORK	P038652	I-77	X15

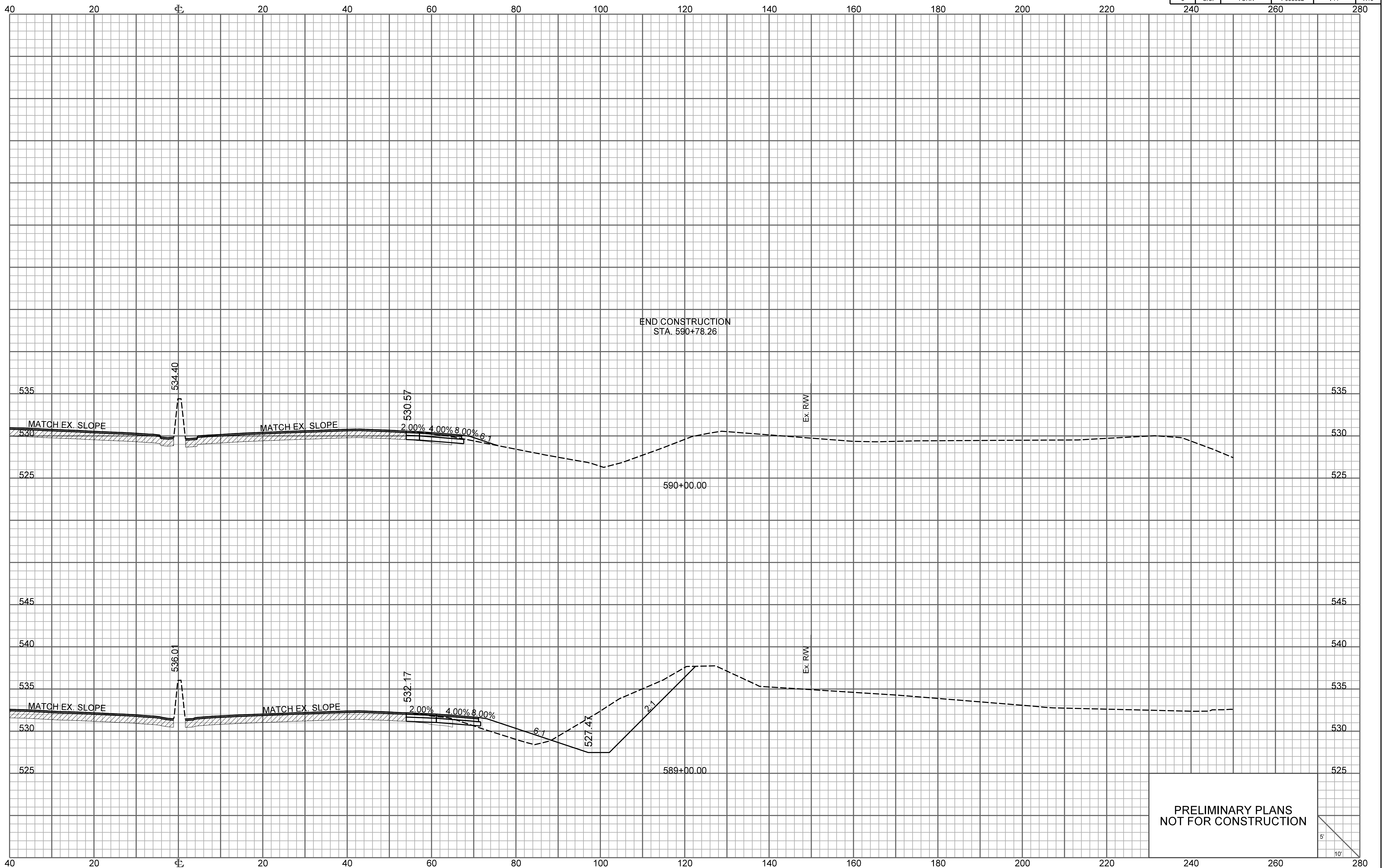

PRELIMINARY PLANS
NOT FOR CONSTRUCTION

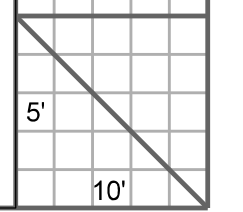

RAMP 1

FED. RD. DIV. NO.	STATE	COUNTY	PROJECT ID	ROUTE NO.	SHEET NO.
3	S.C.	YORK	P038652	I-77	X16

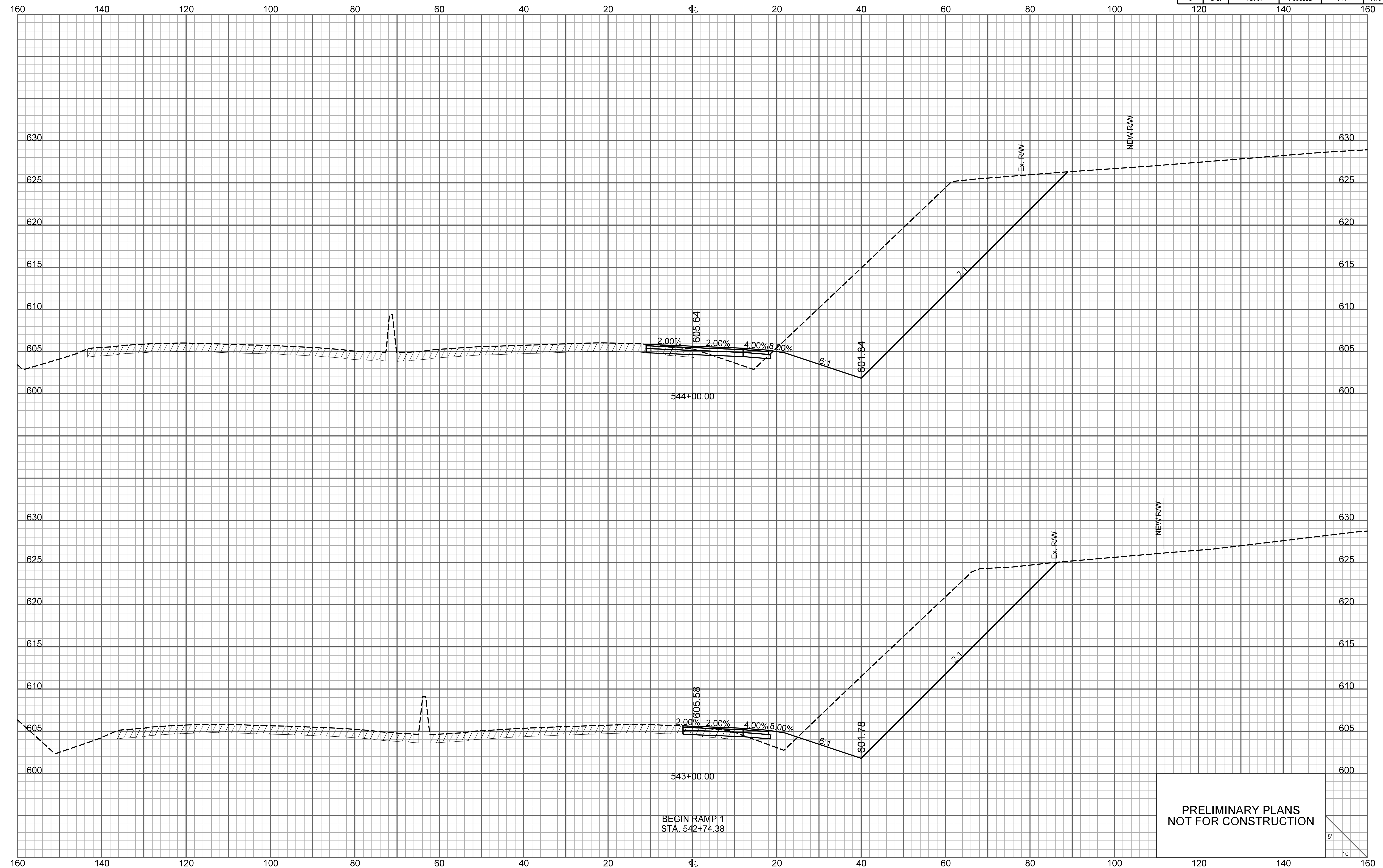

BEGIN RAMP 1
STA. 542+74.38

PRELIMINARY PLANS
NOT FOR CONSTRUCTION

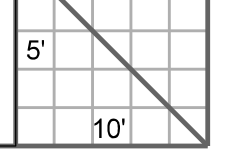

\\\\\\path\\\\\\filename\\\\\\
user
date

RAMP 1

FED. RD. DIV. NO.	STATE	COUNTY	PROJECT ID	ROUTE NO.	SHEET NO.
3	S.C.	YORK	P038652	I-77	X17

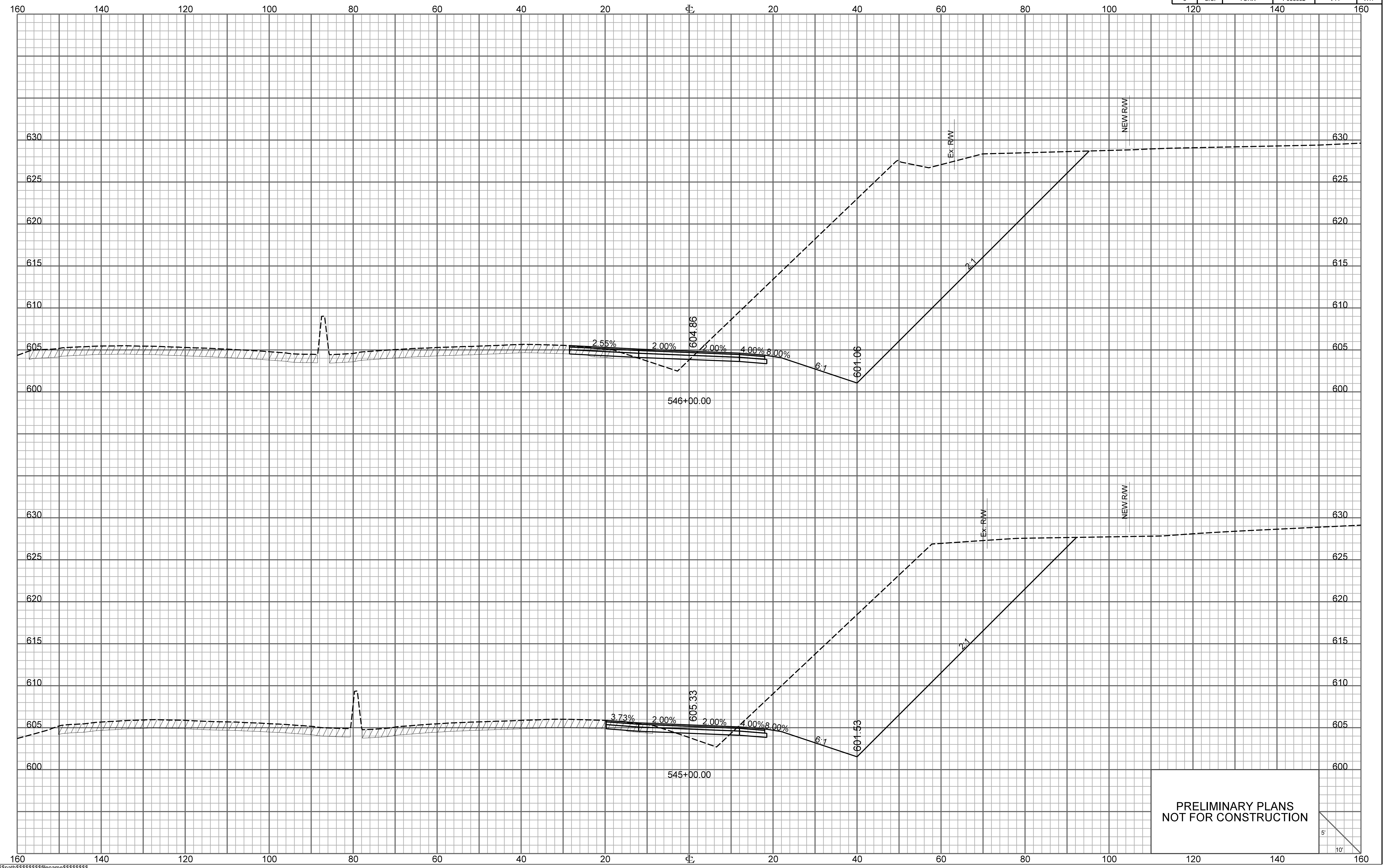

PRELIMINARY PLANS
NOT FOR CONSTRUCTION

RAMP 1

FED. RD. DIV. NO.	STATE	COUNTY	PROJECT ID	ROUTE NO.	SHEET NO.
3	S.C.	YORK	P038652	I-77	X18

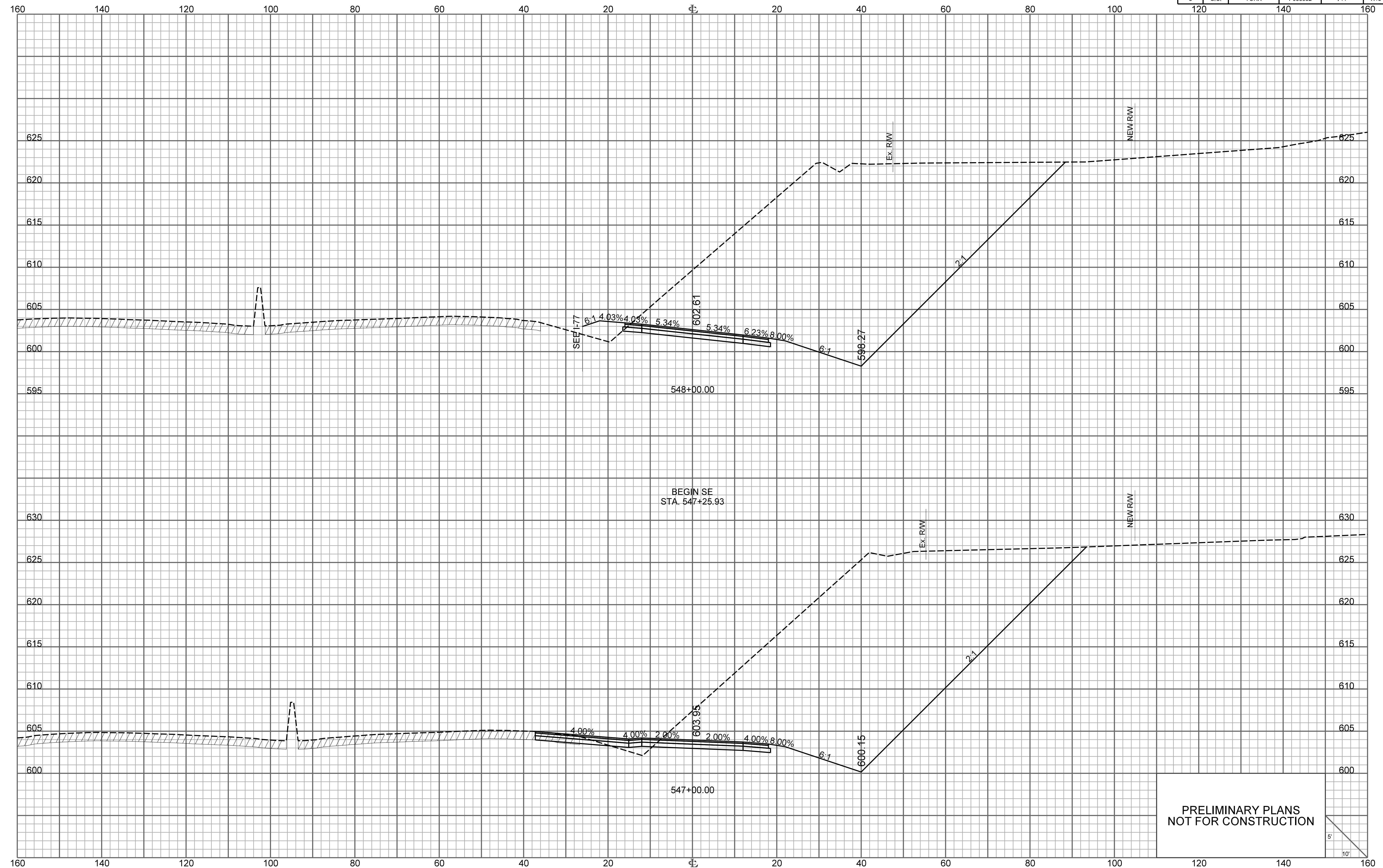

PRELIMINARY PLANS
NOT FOR CONSTRUCTION

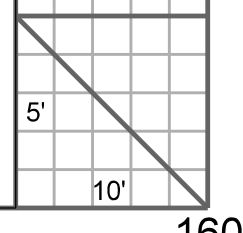

RAMP 1

FED. RD. DIV. NO.	STATE	COUNTY	PROJECT ID	ROUTE NO.	SHEET NO.
3	S.C.	YORK	P038652	I-77	X19

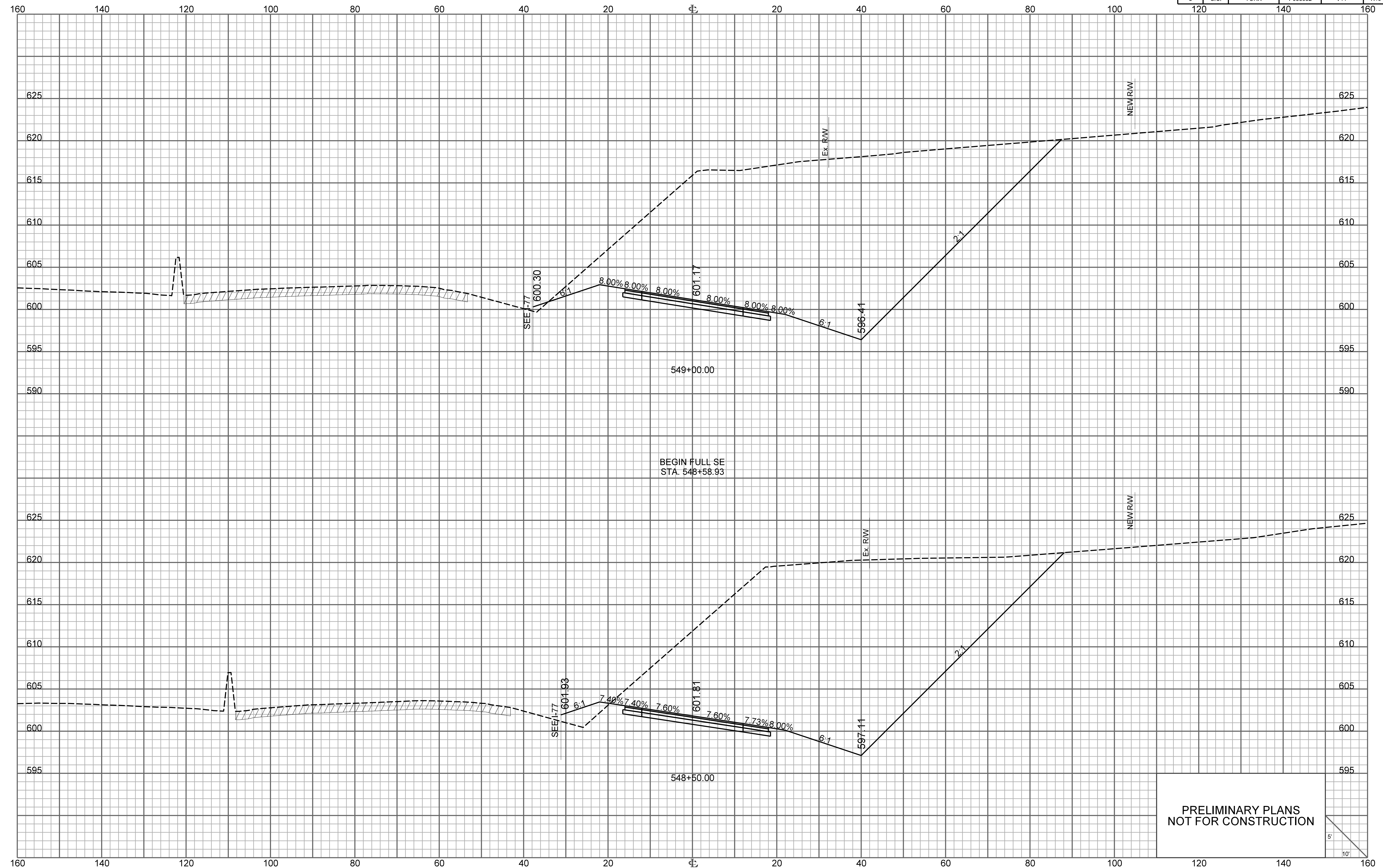

BEGIN FULL SE
STA. 548+58.93

PRELIMINARY PLANS
NOT FOR CONSTRUCTION

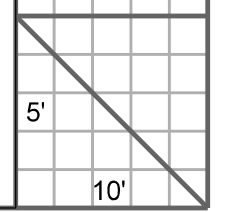

RAMP 1

FED. RD. DIV. NO.	STATE	COUNTY	PROJECT ID	ROUTE NO.	SHEET NO.
3	S.C.	YORK	P038652	I-77	X20

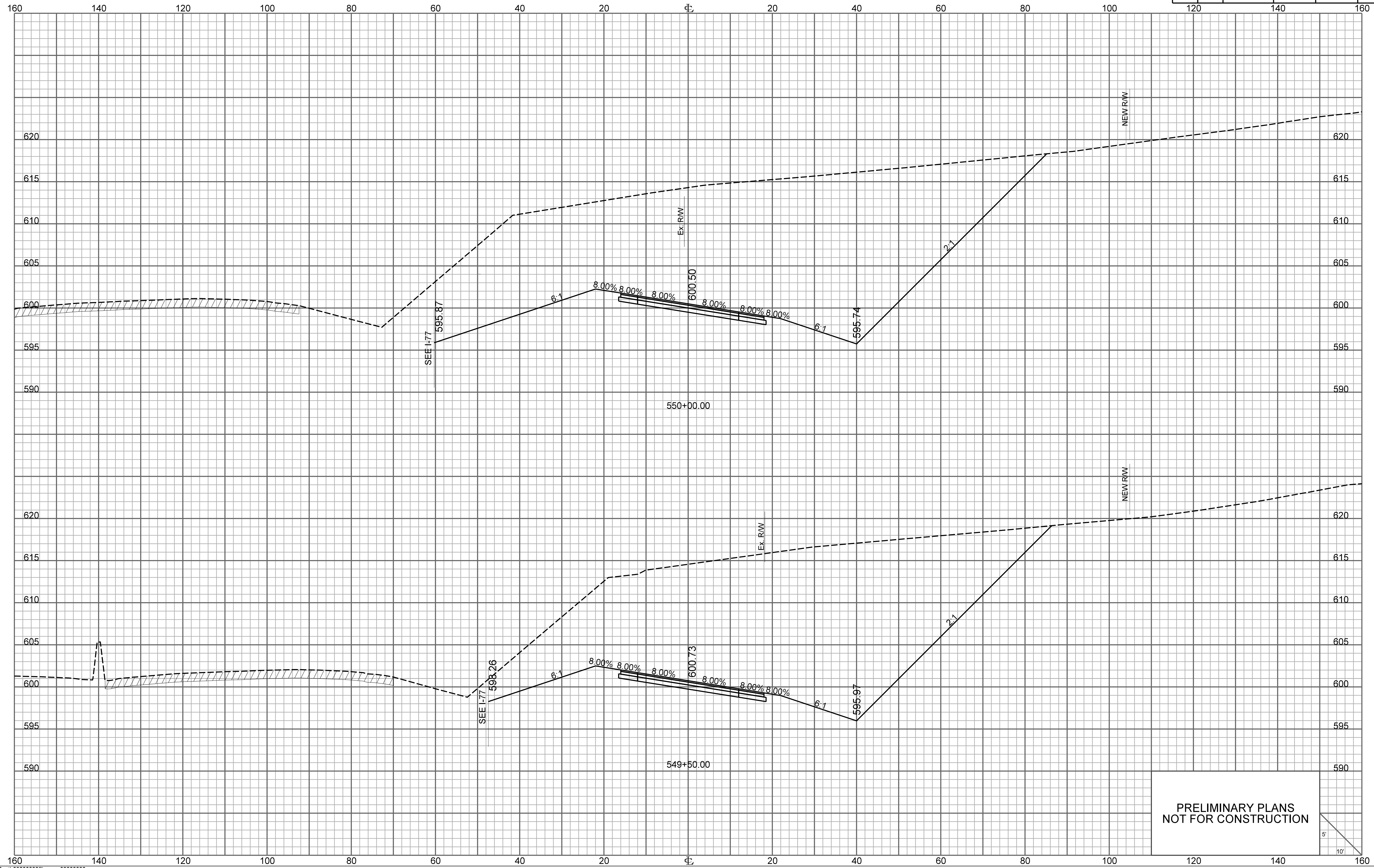

PRELIMINARY PLANS
NOT FOR CONSTRUCTION

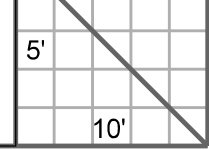

RAMP 1

FED. RD. DIV. NO.	STATE	COUNTY	PROJECT ID	ROUTE NO.	SHEET NO.
3	S.C.	YORK	P038652	I-77	X21

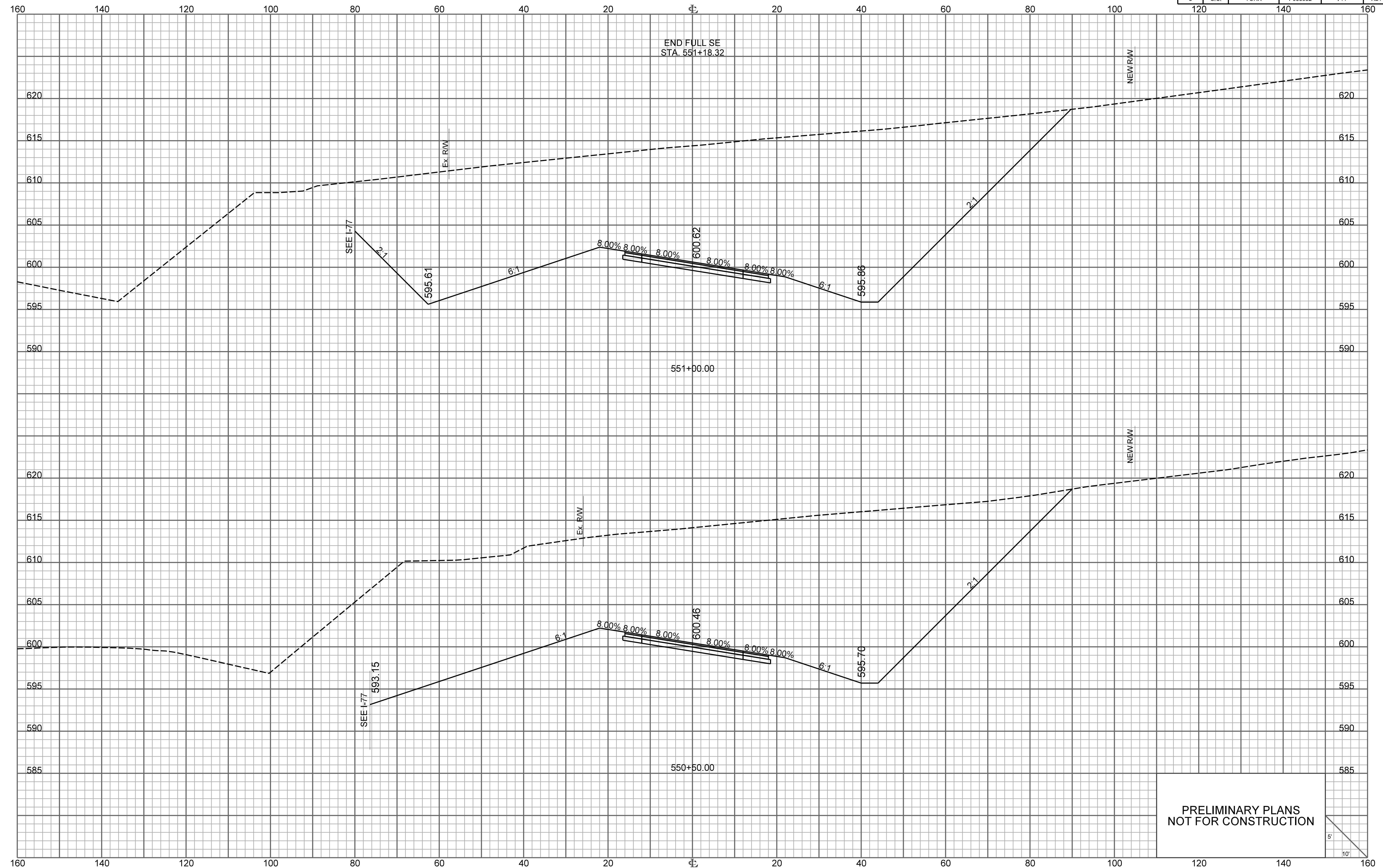

PRELIMINARY PLANS
NOT FOR CONSTRUCTION

RAMP 1

FED. RD. DIV. NO.	STATE	COUNTY	PROJECT ID	ROUTE NO.	SHEET NO.
3	S.C.	YORK	P038652	I-77	X22

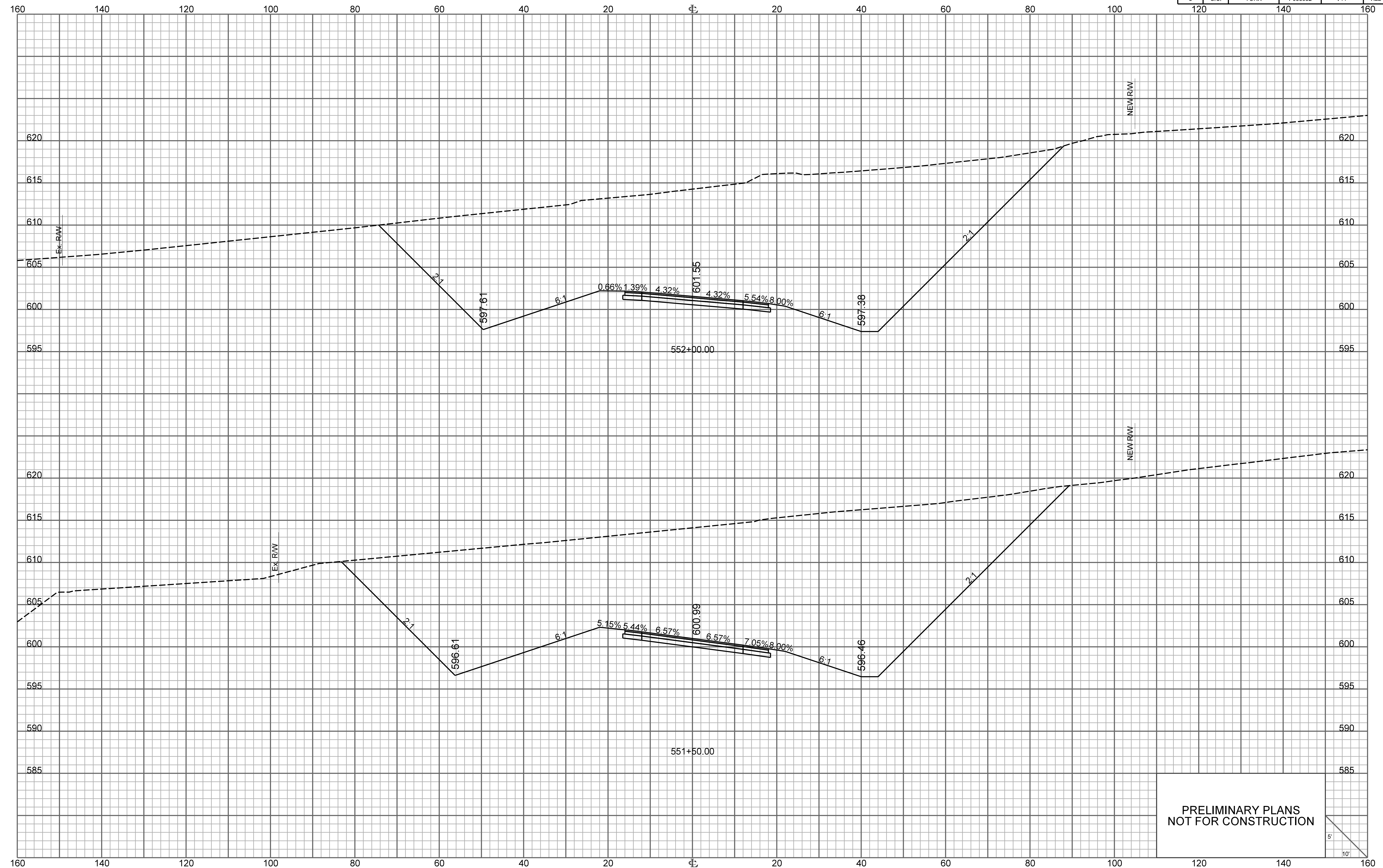

PRELIMINARY PLANS
NOT FOR CONSTRUCTION

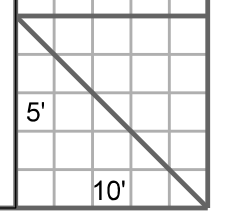

RAMP 1

FED. RD. DIV. NO.	STATE	COUNTY	PROJECT ID	ROUTE NO.	SHEET NO.
3	S.C.	YORK	P038652	I-77	X23

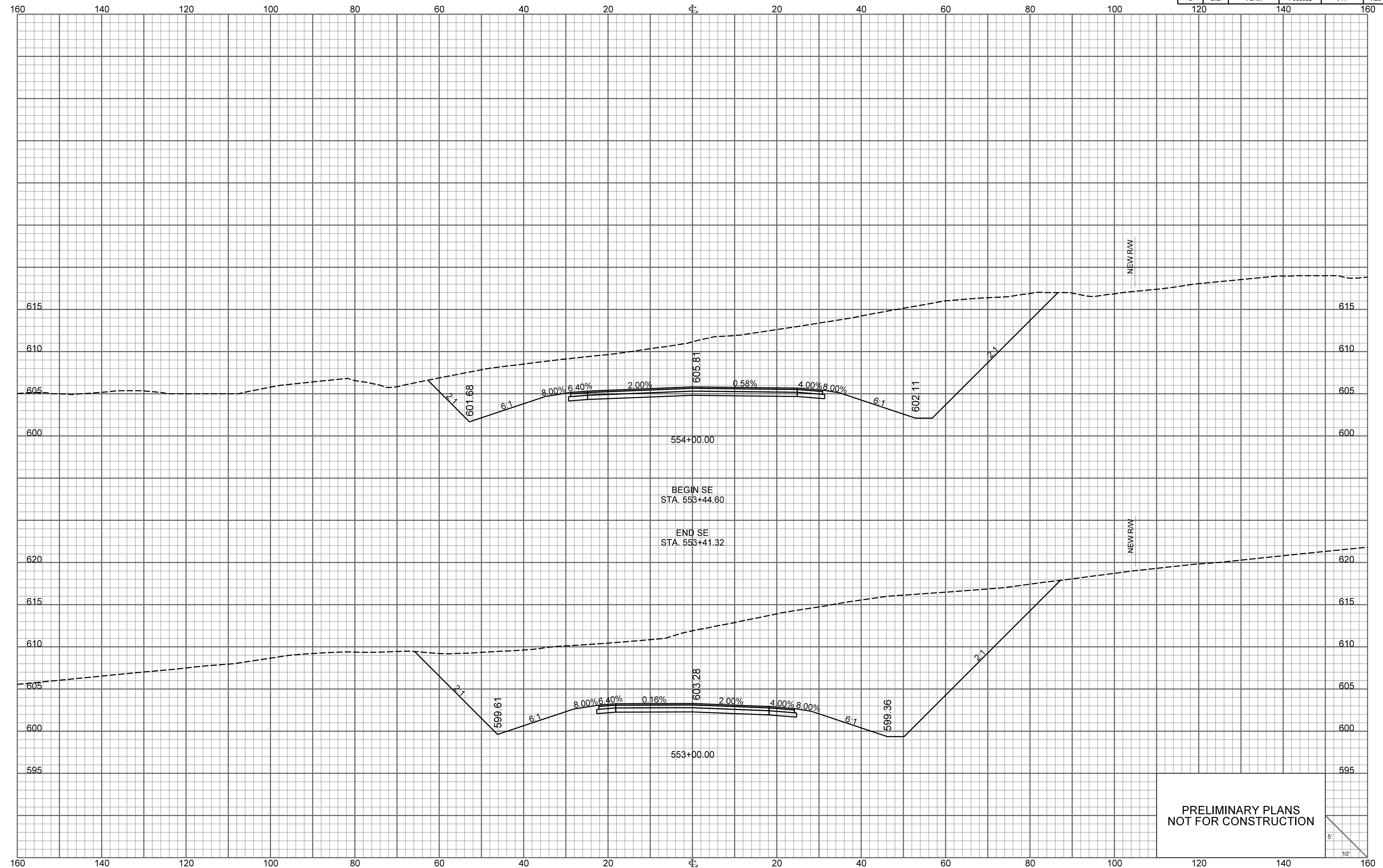

PRELIMINARY PLANS
NOT FOR CONSTRUCTION

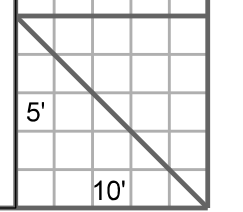

\\\\\\path\\\\\\filename\\\\\\
user
date

RAMP 1

FED. RD. DIV. NO.	STATE	COUNTY	PROJECT ID	ROUTE NO.	SHEET NO.
3	S.C.	YORK	P038652	I-77	X24

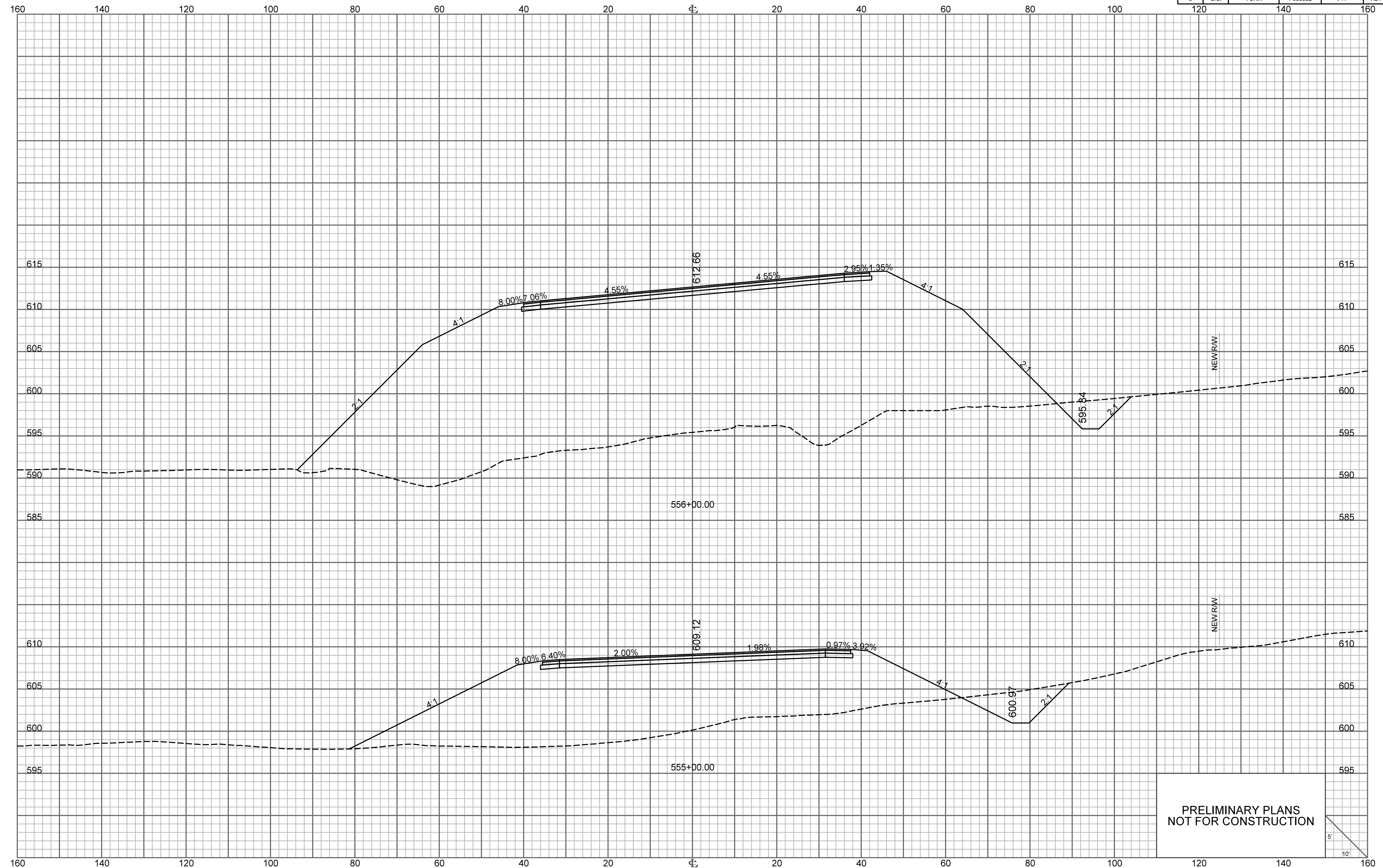

PRELIMINARY PLANS
NOT FOR CONSTRUCTION

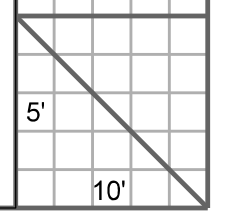

RAMP 1

FED. RD. DIV. NO.	STATE	COUNTY	PROJECT ID	ROUTE NO.	SHEET NO.
3	S.C.	YORK	P038652	I-77	X25

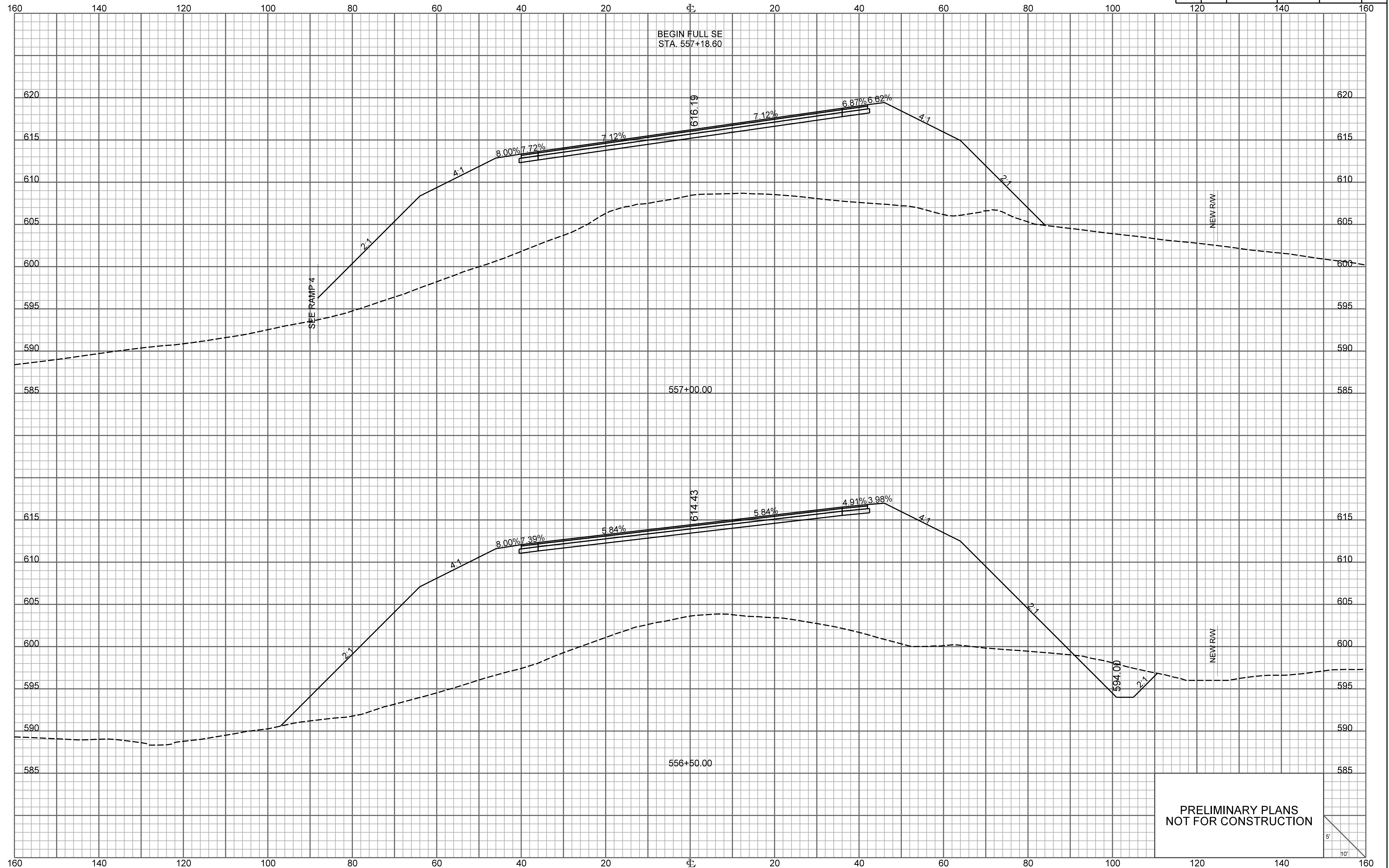

PRELIMINARY PLANS
NOT FOR CONSTRUCTION

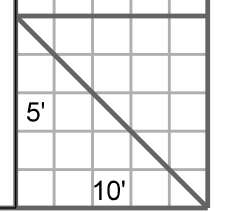

RAMP 1

FED. RD. DIV. NO.	STATE	COUNTY	PROJECT ID	ROUTE NO.	SHEET NO.
3	S.C.	YORK	P038652	I-77	X26

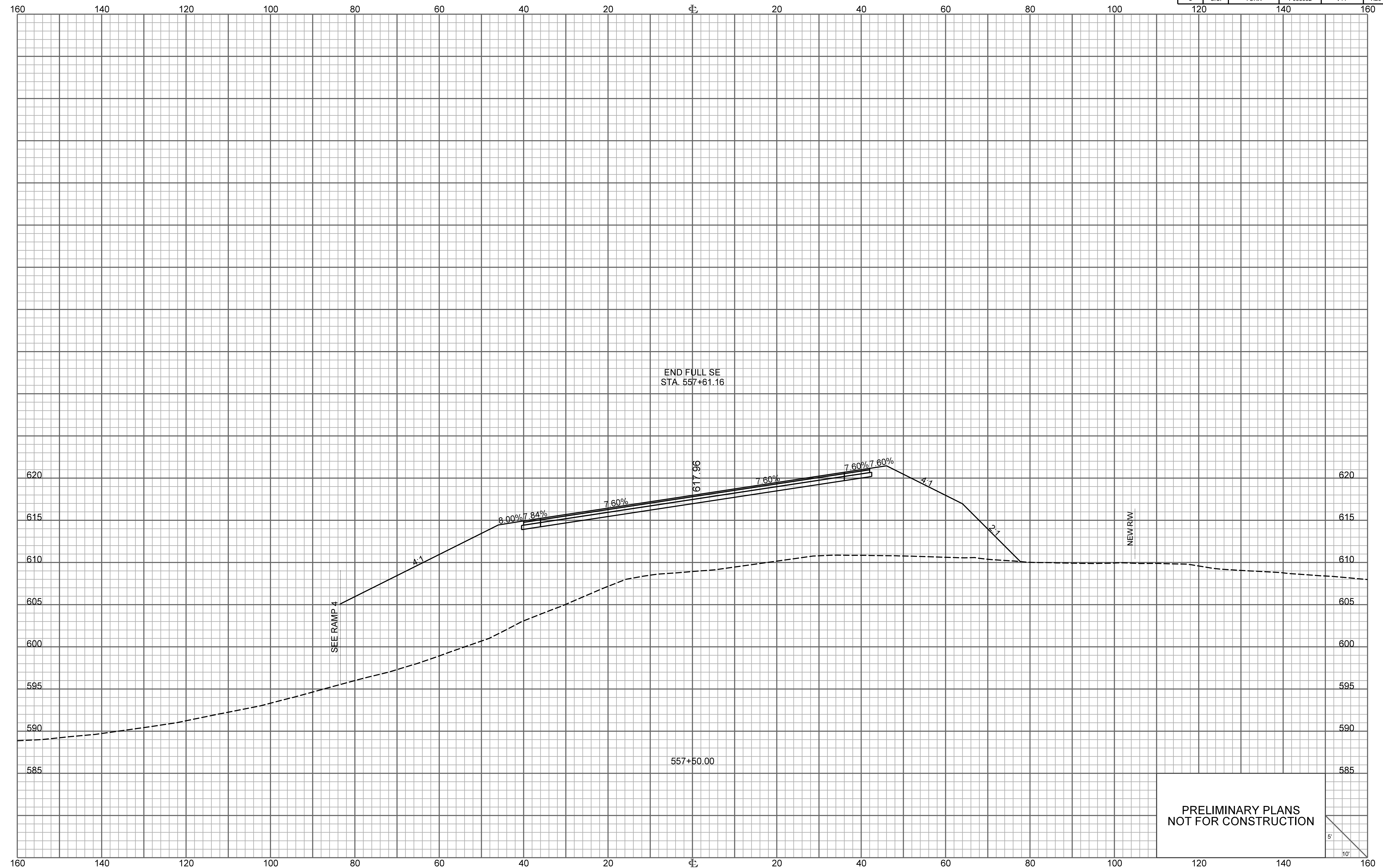

END FULL SE
STA. 557+61.16

SEE RAMP 4

NEW RW

PRELIMINARY PLANS
NOT FOR CONSTRUCTION

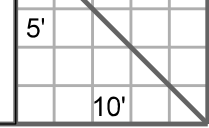

RAMP 1

FED. RD. DIV. NO.	STATE	COUNTY	PROJECT ID	ROUTE NO.	SHEET NO.
3	S.C.	YORK	P038652	I-77	X27

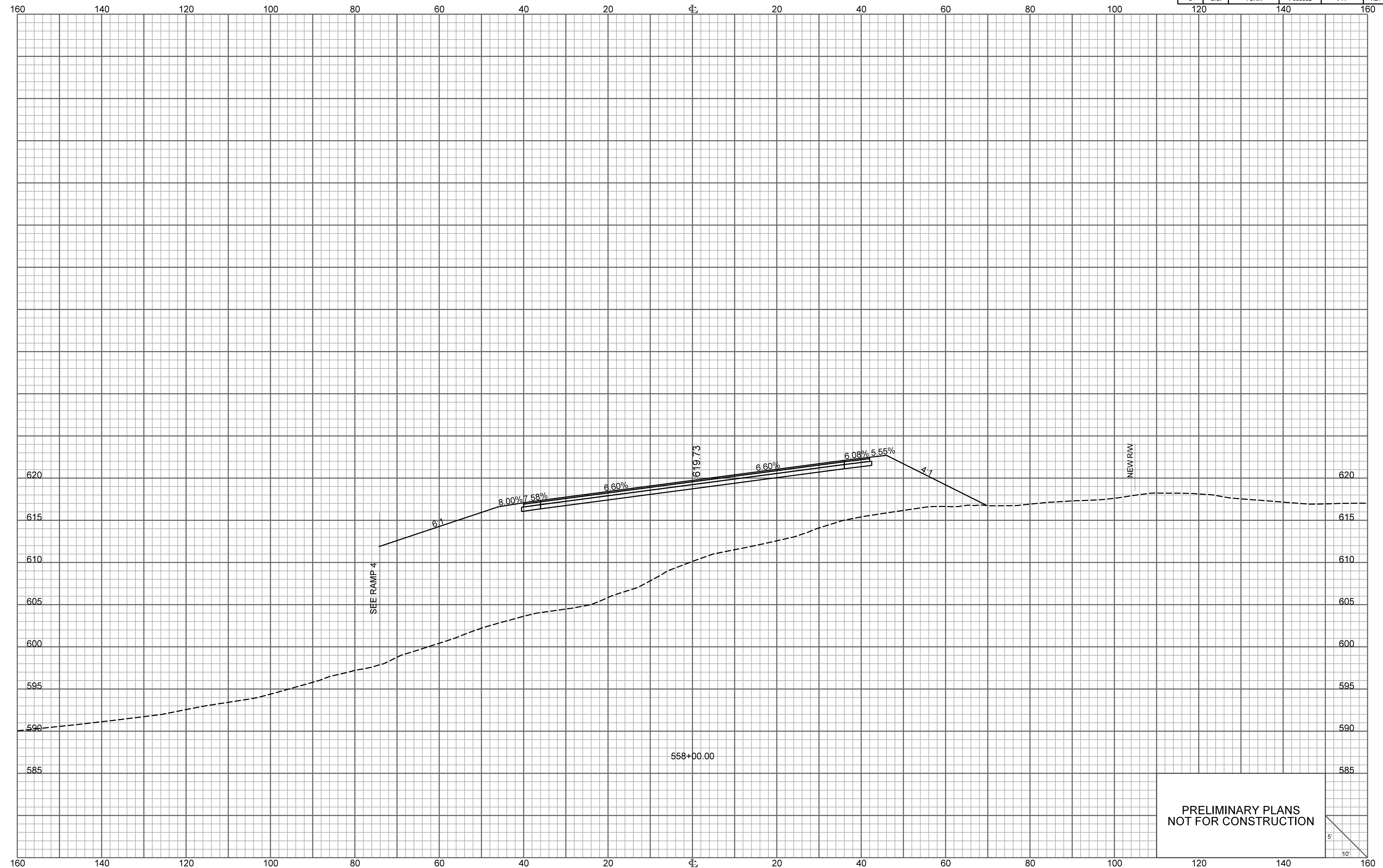

PRELIMINARY PLANS
NOT FOR CONSTRUCTION

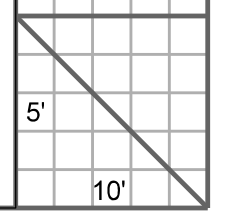

RAMP 1

FED. RD. DIV. NO.	STATE	COUNTY	PROJECT ID	ROUTE NO.	SHEET NO.
3	S.C.	YORK	P038652	I-77	X28

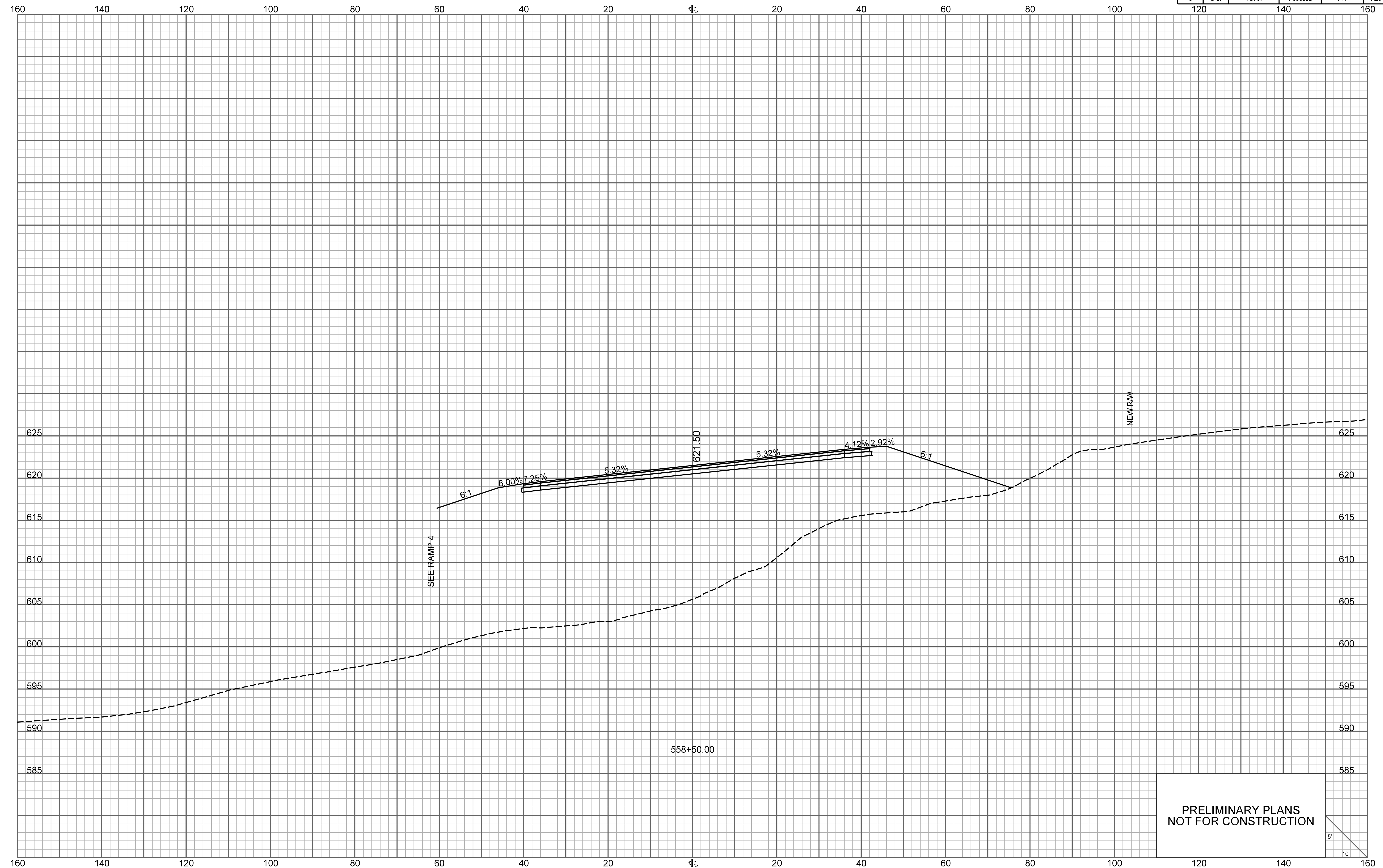

PRELIMINARY PLANS
NOT FOR CONSTRUCTION

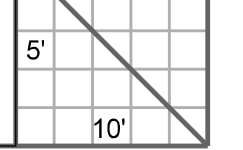

RAMP 1

FED. RD. DIV. NO.	STATE	COUNTY	PROJECT ID	ROUTE NO.	SHEET NO.
3	S.C.	YORK	P038652	I-77	X29

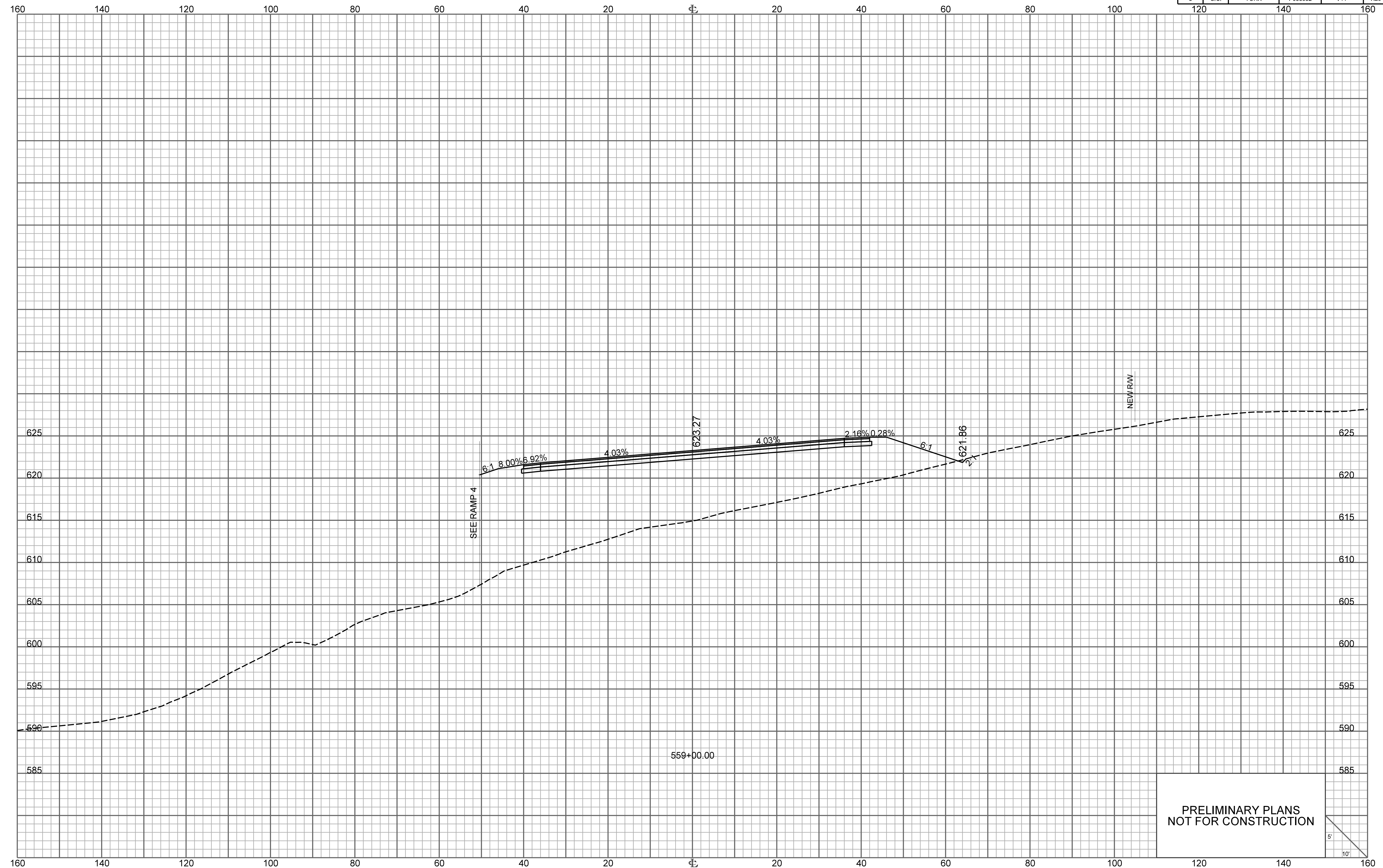

PRELIMINARY PLANS
NOT FOR CONSTRUCTION

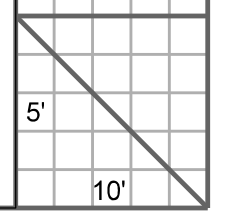

RAMP 1

FED. RD. DIV. NO.	STATE	COUNTY	PROJECT ID	ROUTE NO.	SHEET NO.
3	S.C.	YORK	P038652	I-77	X30

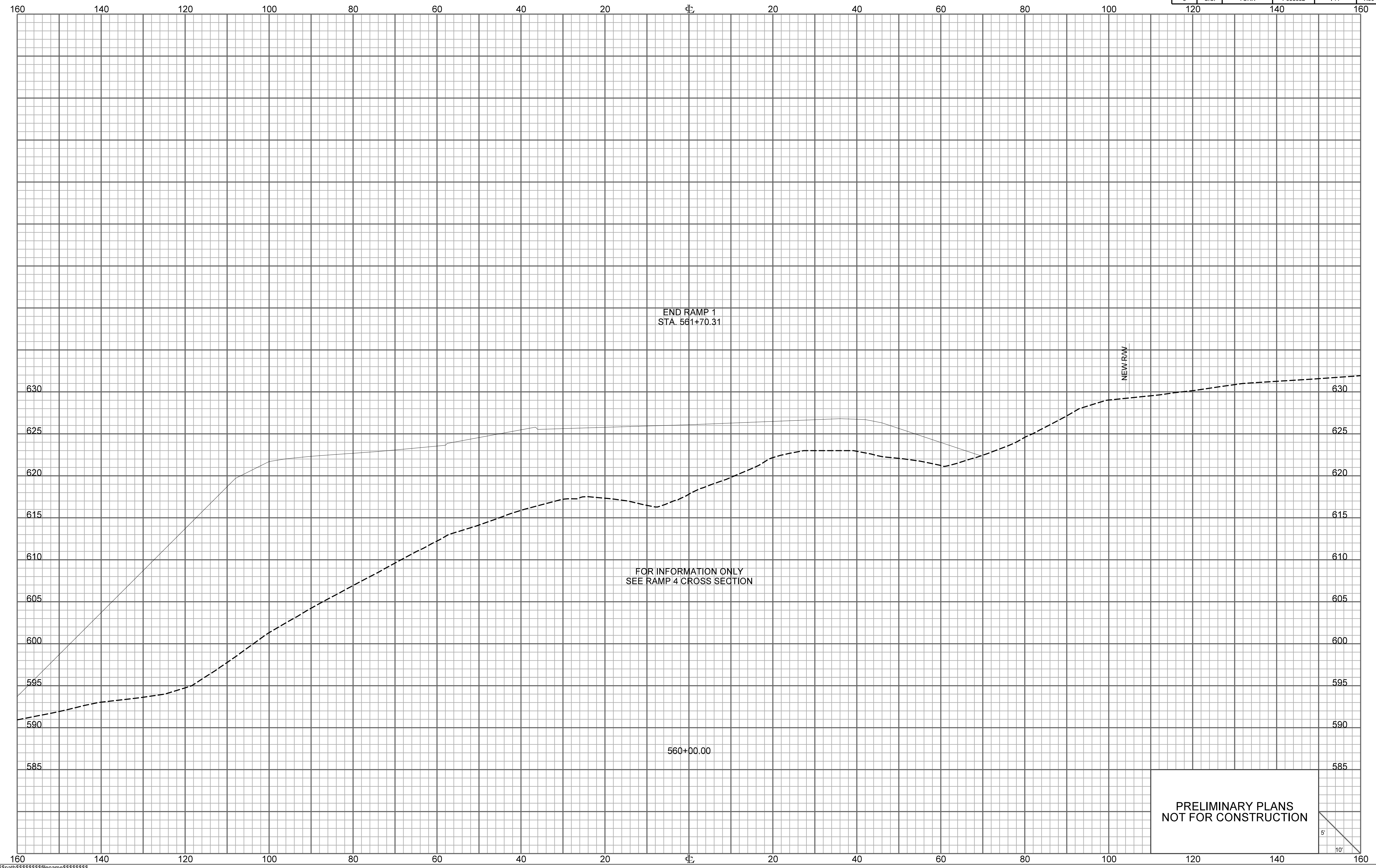

PRELIMINARY PLANS
NOT FOR CONSTRUCTION

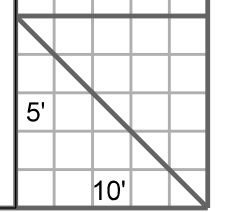

RAMP 2

FED. RD. DIV. NO.	STATE	COUNTY	PROJECT ID	ROUTE NO.	SHEET NO.
3	S.C.	YORK	P038652	I-77	X31

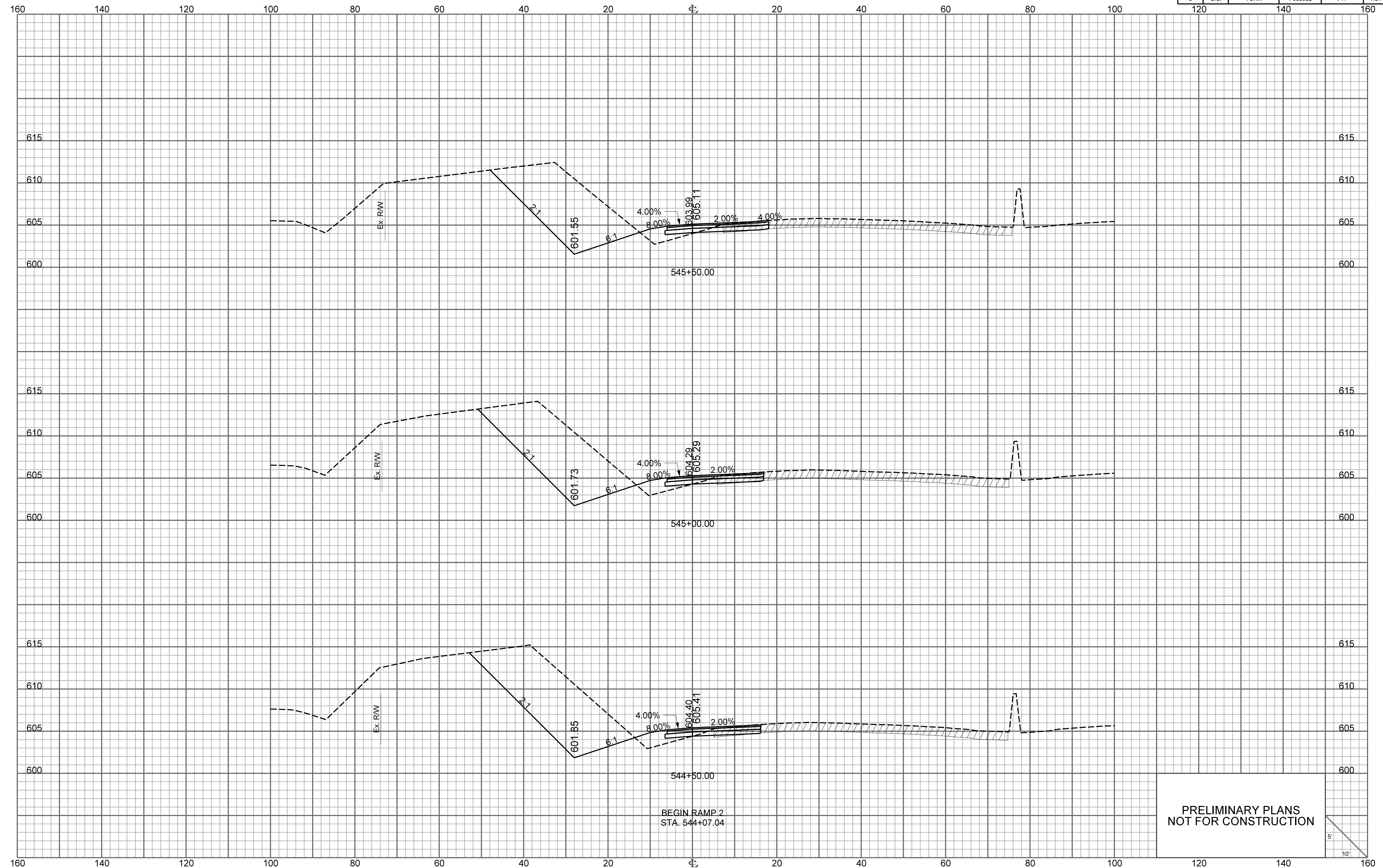

PRELIMINARY PLANS
NOT FOR CONSTRUCTION

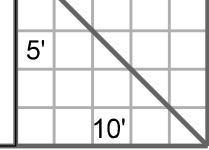

BEGIN RAMP 2
STA. 544+07.04

\\\\\\path\\\\\\filename\\\\\\
user
date

RAMP 2

FED. RD. DIV. NO.	STATE	COUNTY	PROJECT ID	ROUTE NO.	SHEET NO.
3	S.C.	YORK	P038652	I-77	X32

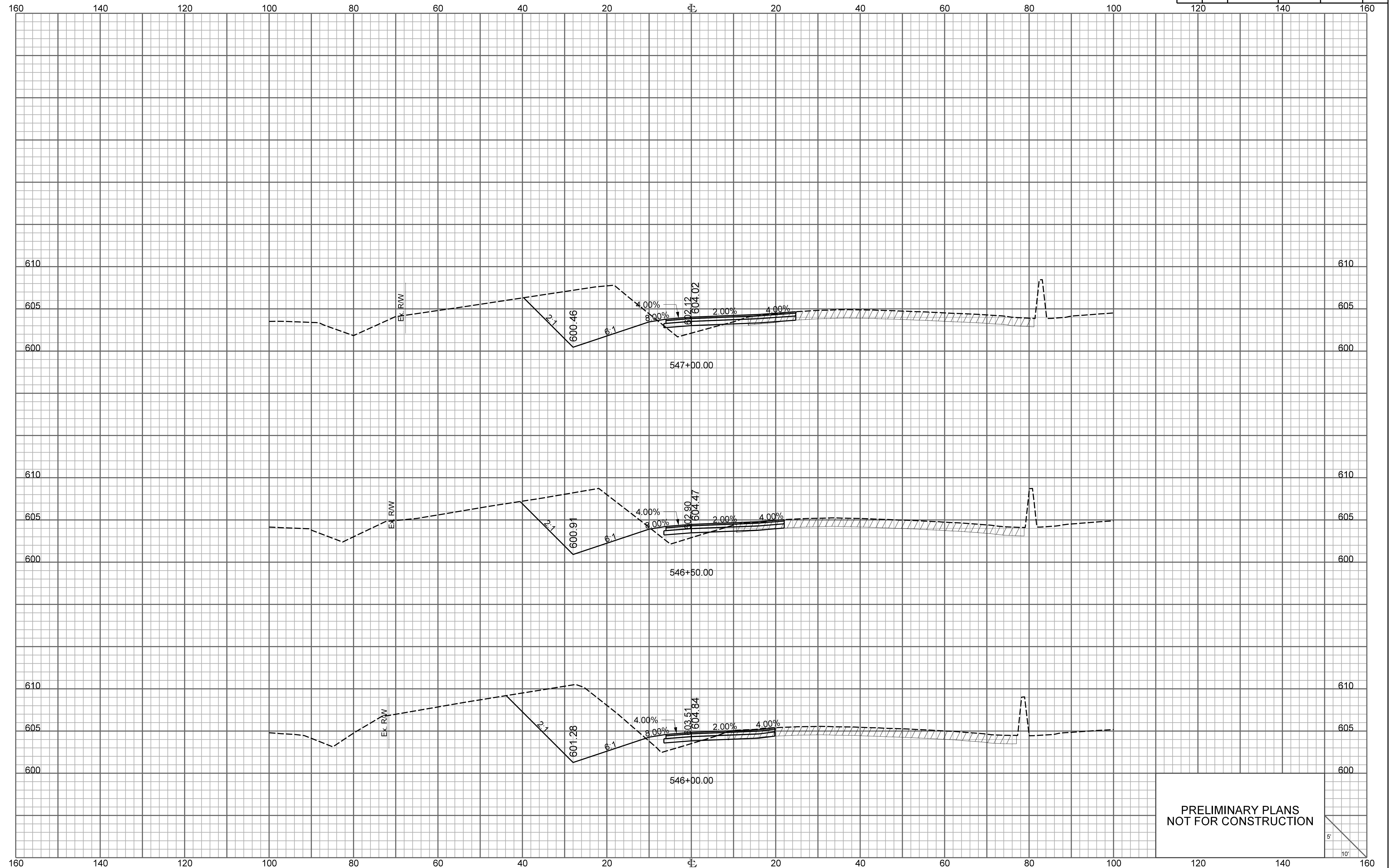

PRELIMINARY PLANS
NOT FOR CONSTRUCTION

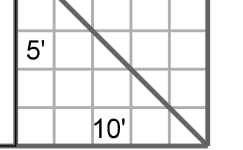

RAMP 2

FED. RD. DIV. NO.	STATE	COUNTY	PROJECT ID	ROUTE NO.	SHEET NO.
3	S.C.	YORK	P038652	I-77	X33

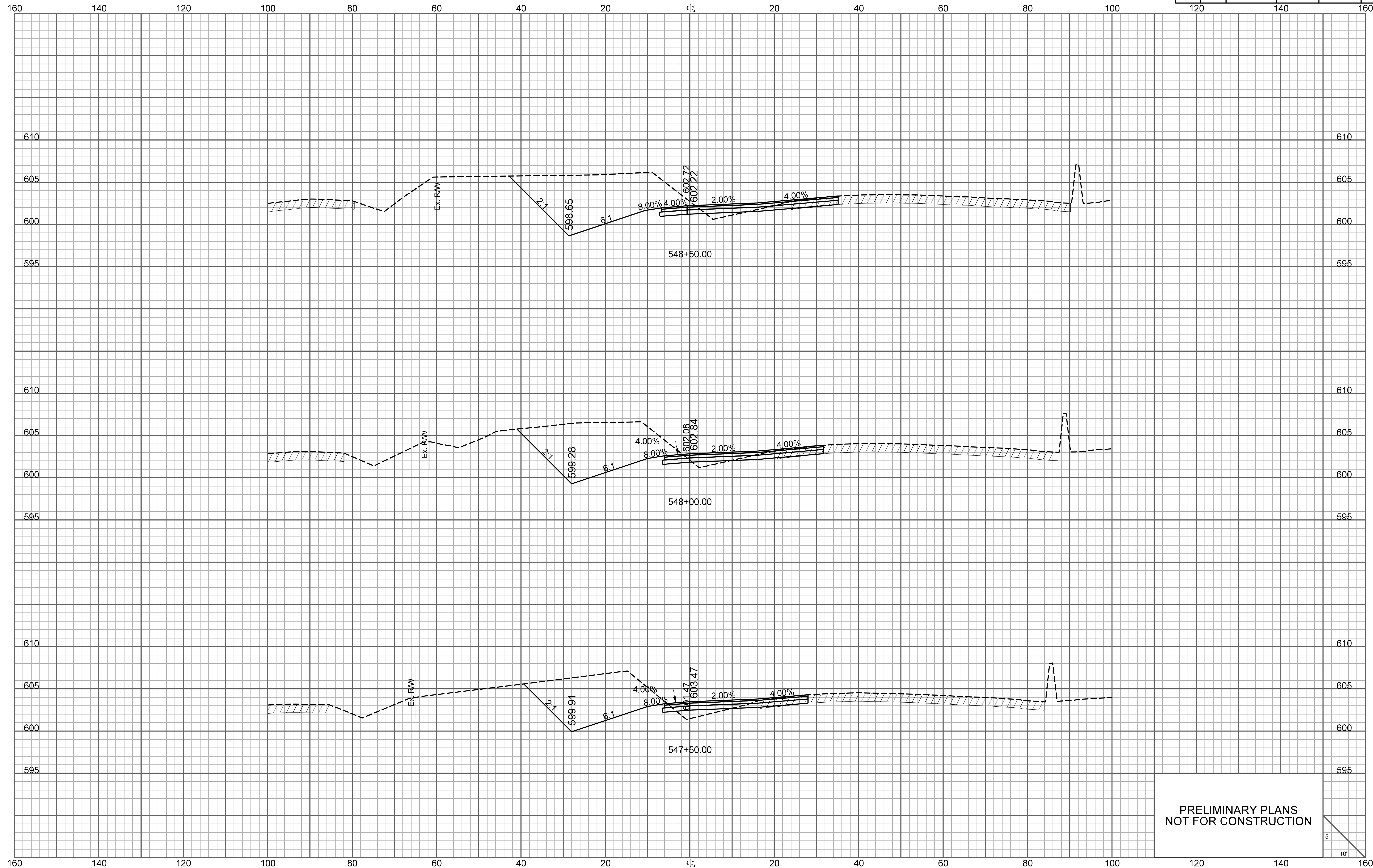

PRELIMINARY PLANS
NOT FOR CONSTRUCTION

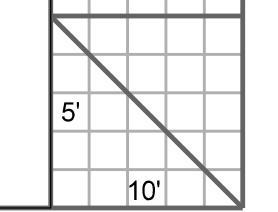

RAMP 2

FED. RD. DIV. NO.	STATE	COUNTY	PROJECT ID	ROUTE NO.	SHEET NO.
3	S.C.	YORK	P038652	I-77	X34

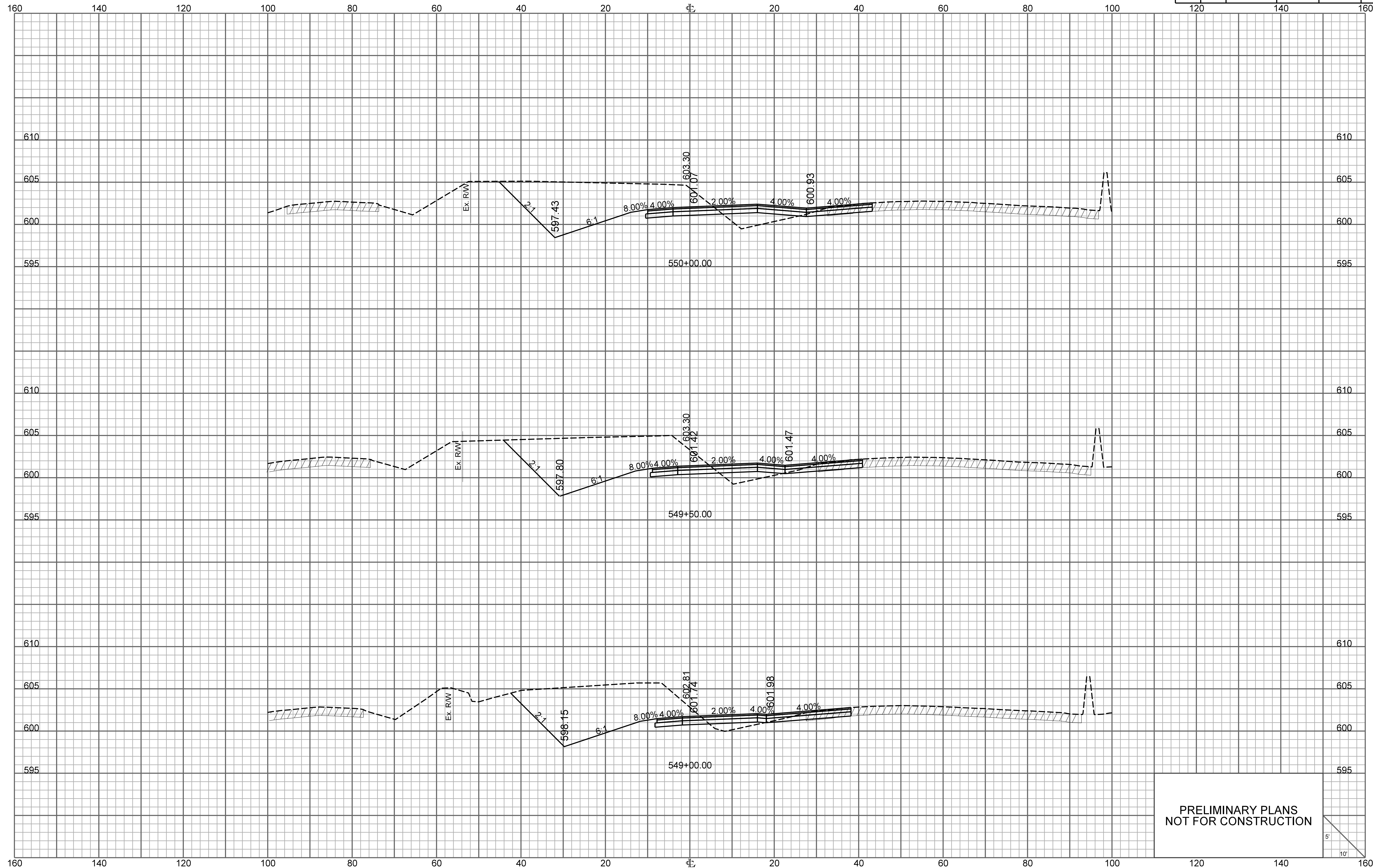

PRELIMINARY PLANS
NOT FOR CONSTRUCTION

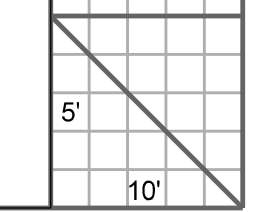

RAMP 2

FED. RD. DIV. NO.	STATE	COUNTY	PROJECT ID	ROUTE NO.	SHEET NO.
3	S.C.	YORK	P038652	I-77	X35

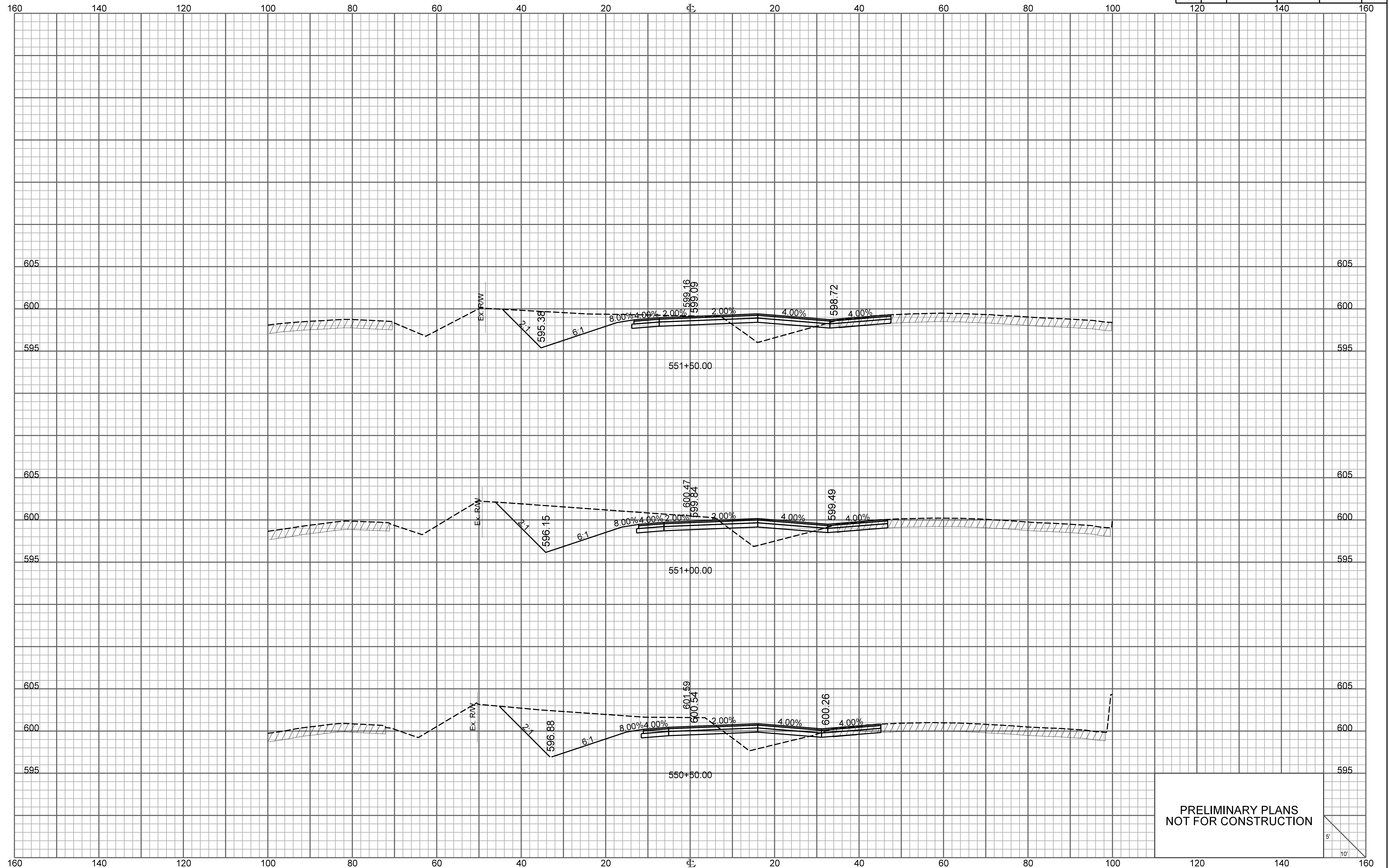

PRELIMINARY PLANS
NOT FOR CONSTRUCTION

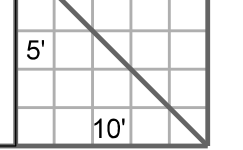

RAMP 2

FED. RD. DIV. NO.	STATE	COUNTY	PROJECT ID	ROUTE NO.	SHEET NO.
3	S.C.	YORK	P038652	I-77	X36

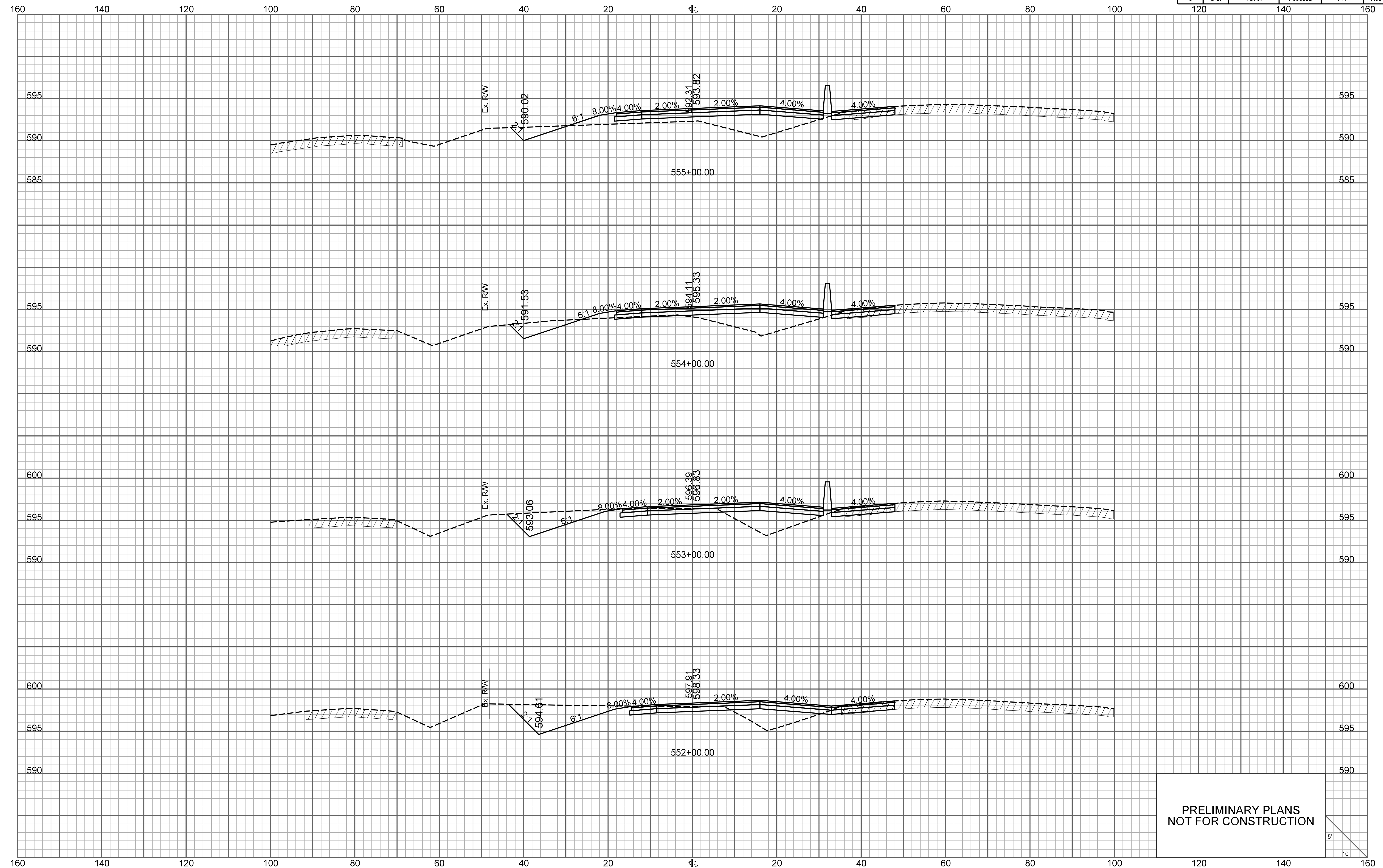

PRELIMINARY PLANS
NOT FOR CONSTRUCTION

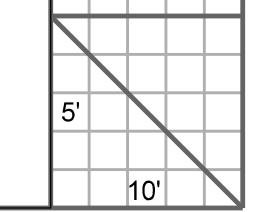

RAMP 2

FED. RD. DIV. NO.	STATE	COUNTY	PROJECT ID	ROUTE NO.	SHEET NO.
3	S.C.	YORK	P038652	I-77	X37

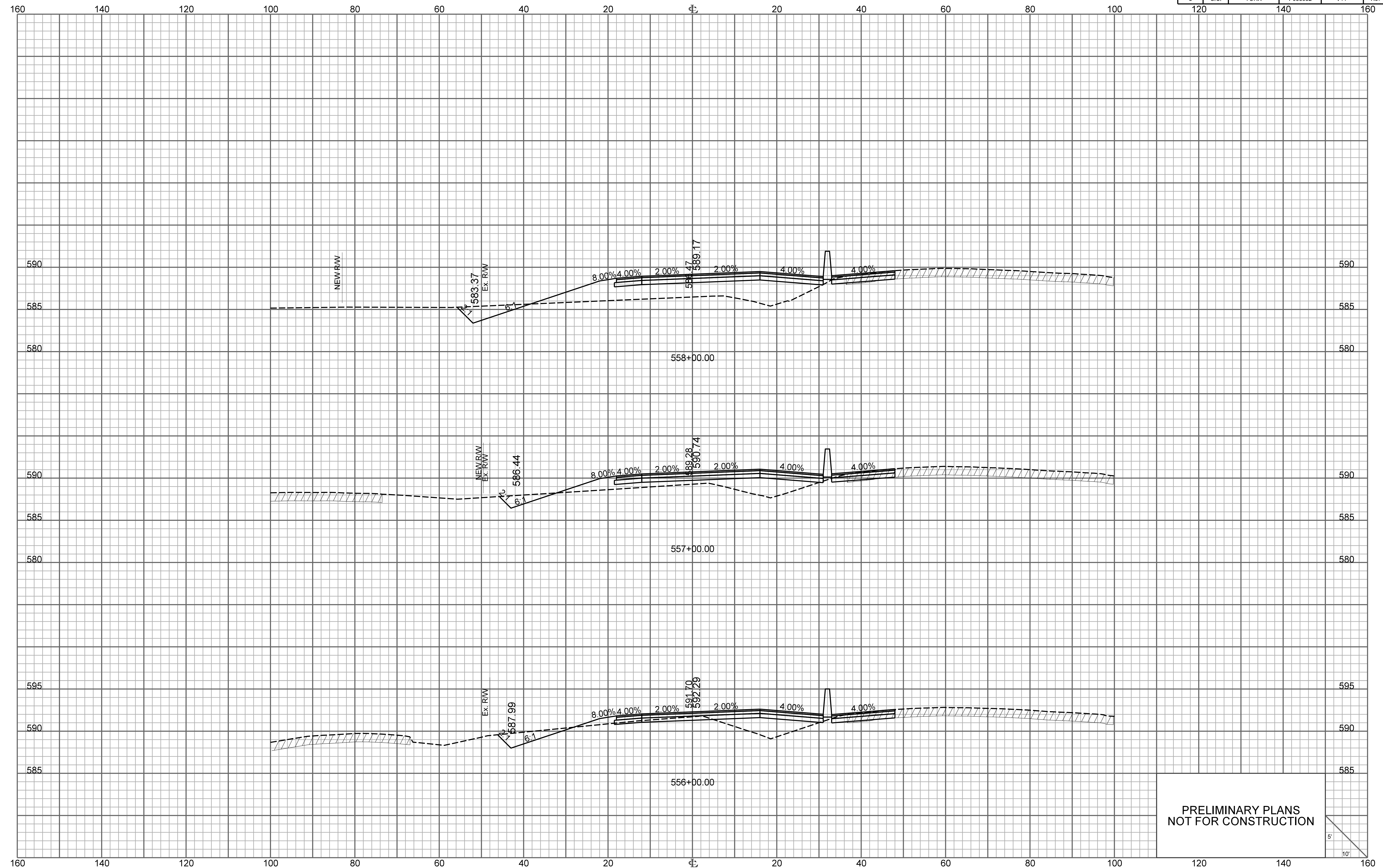

PRELIMINARY PLANS
NOT FOR CONSTRUCTION

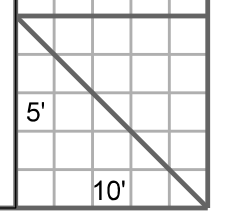

RAMP 2

FED. RD. DIV. NO.	STATE	COUNTY	PROJECT ID	ROUTE NO.	SHEET NO.
3	S.C.	YORK	P038652	I-77	X38

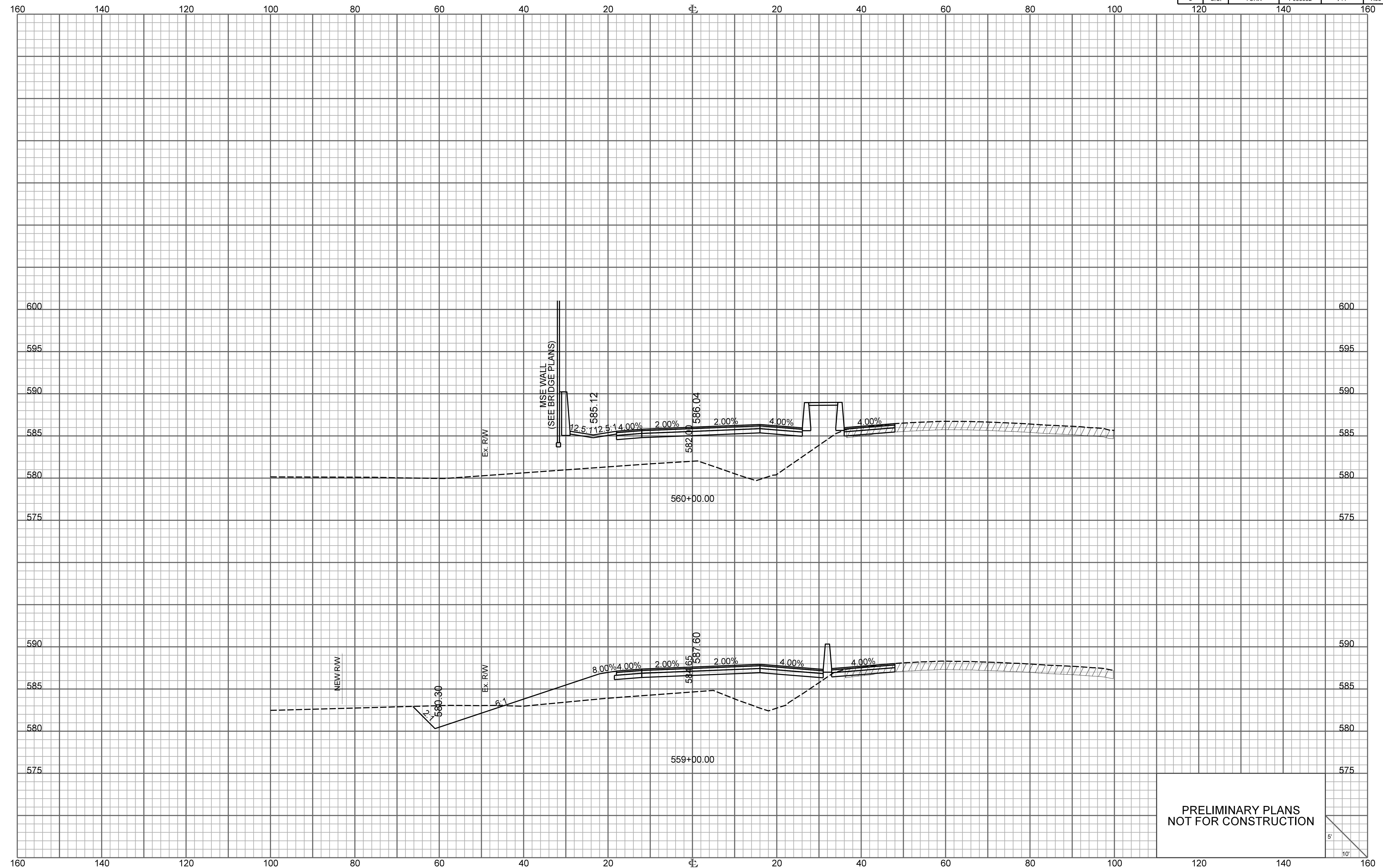

PRELIMINARY PLANS
NOT FOR CONSTRUCTION

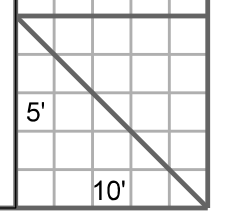

FED. RD. DIV. NO.	STATE	COUNTY	PROJECT ID	ROUTE NO.	SHEET NO.
3	S.C.	YORK	P038652	I-77	X39

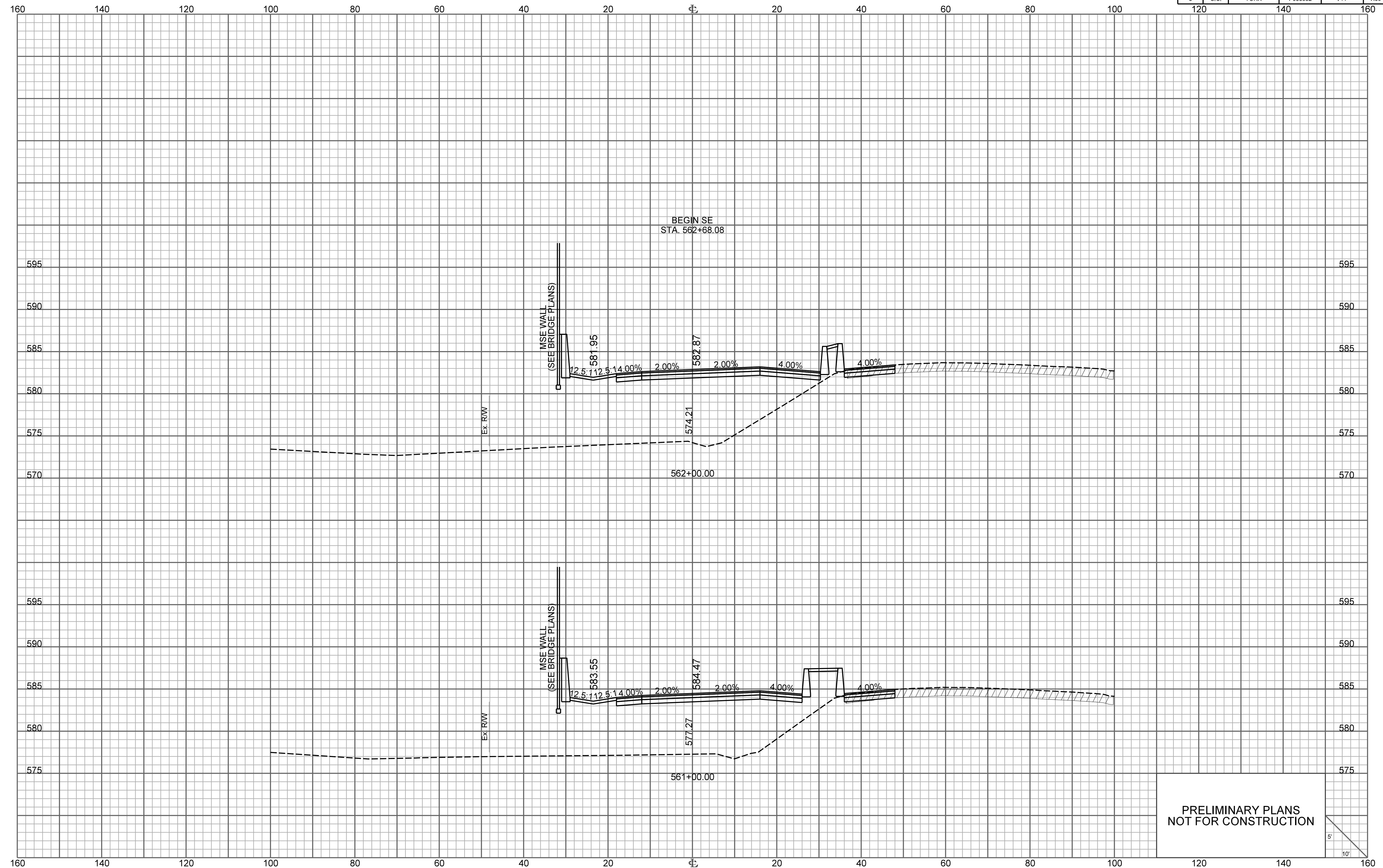

PRELIMINARY PLANS
NOT FOR CONSTRUCTION

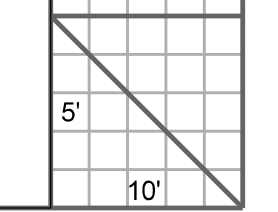

RAMP 2

FED. RD. DIV. NO.	STATE	COUNTY	PROJECT ID	ROUTE NO.	SHEET NO.
3	S.C.	YORK	P038652	I-77	X40

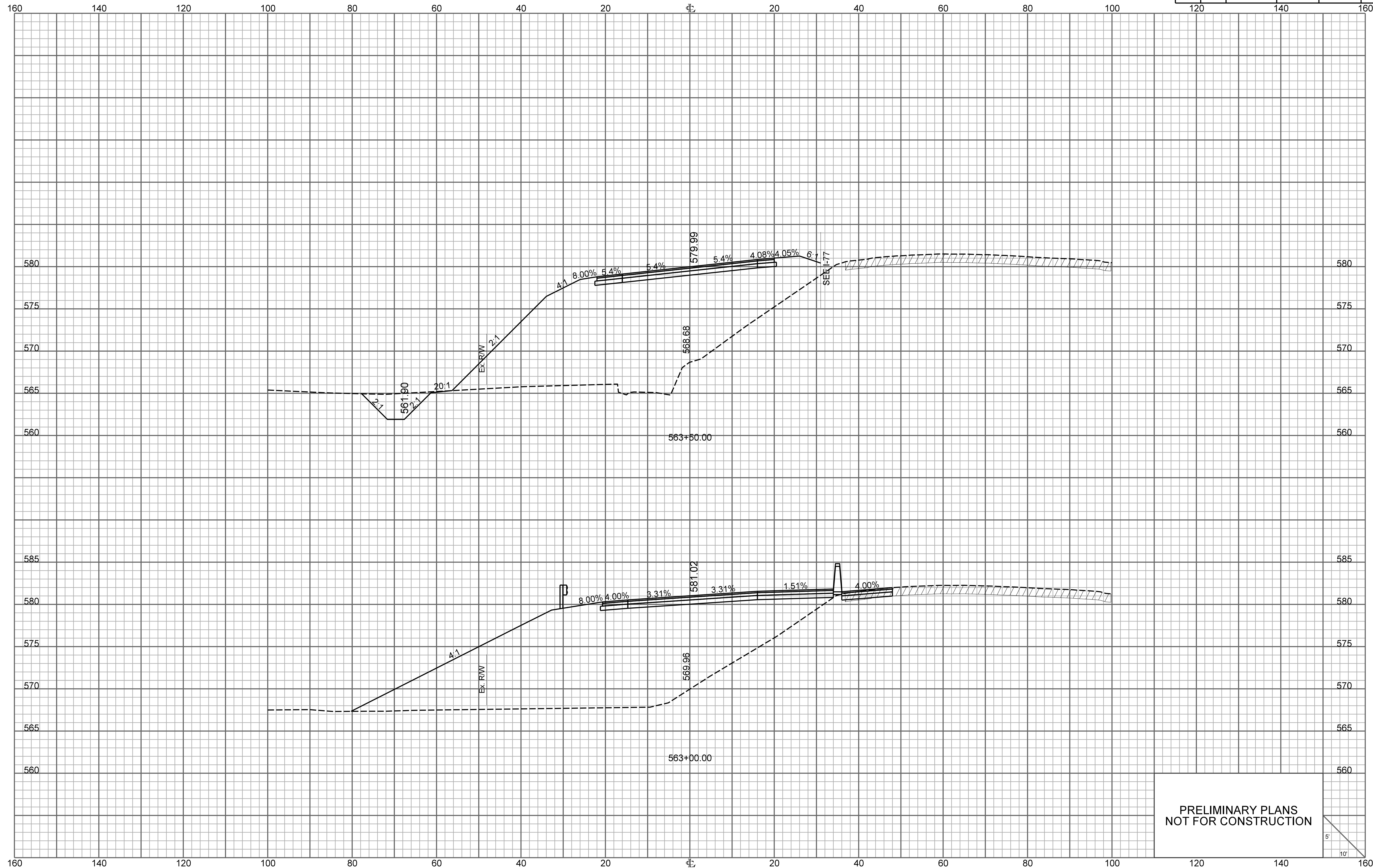

PRELIMINARY PLANS
NOT FOR CONSTRUCTION

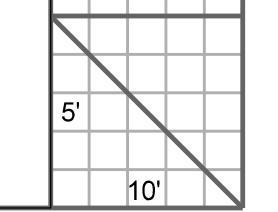

RAMP 2

FED. RD. DIV. NO.	STATE	COUNTY	PROJECT ID	ROUTE NO.	SHEET NO.
3	S.C.	YORK	P038652	I-77	X41

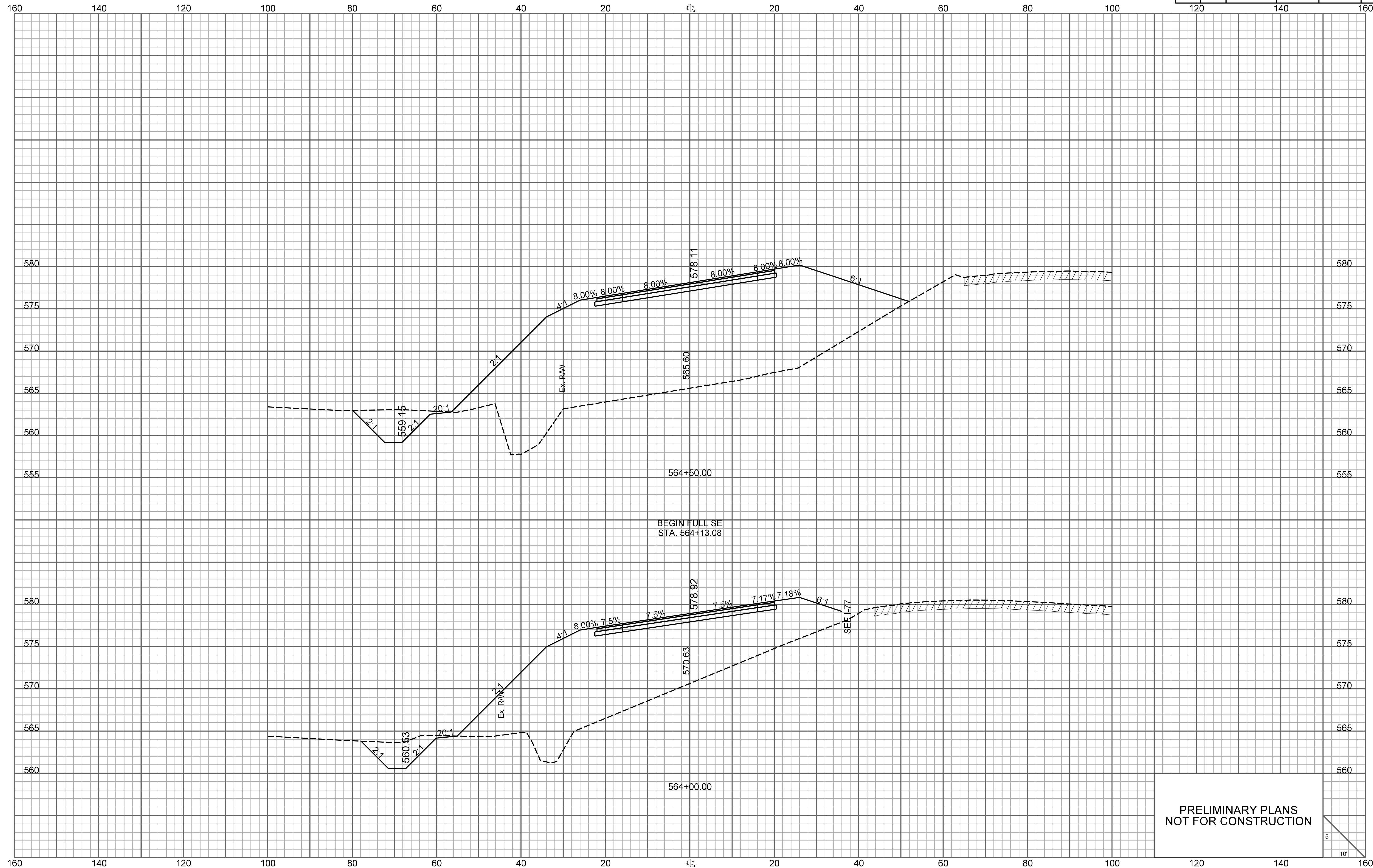

PRELIMINARY PLANS
NOT FOR CONSTRUCTION

RAMP 2

FED. RD. DIV. NO.	STATE	COUNTY	PROJECT ID	ROUTE NO.	SHEET NO.
3	S.C.	YORK	P038652	I-77	X42

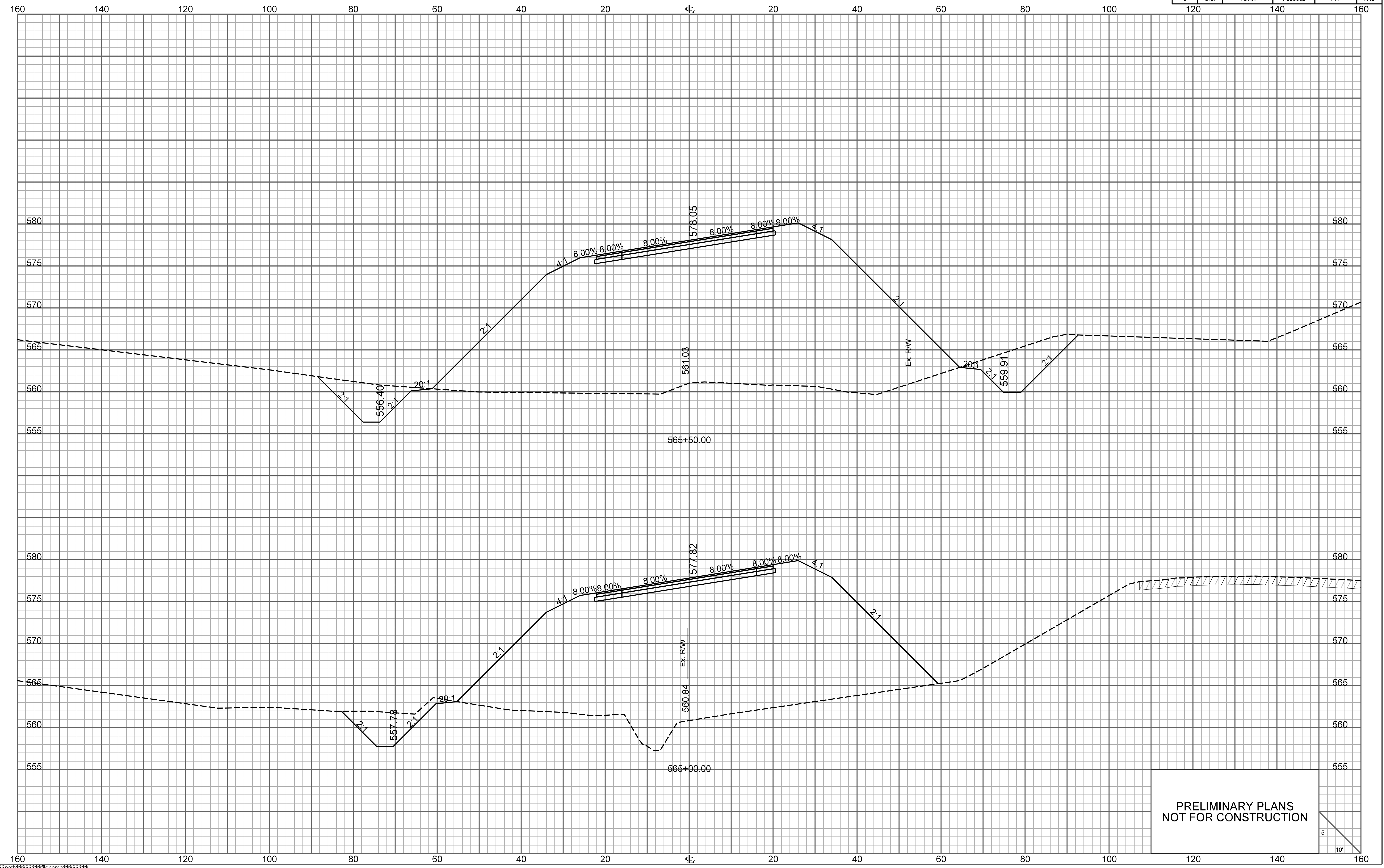

PRELIMINARY PLANS
NOT FOR CONSTRUCTION

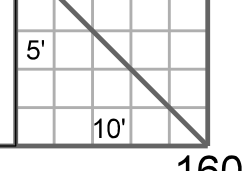

RAMP 2

FED. RD. DIV. NO.	STATE	COUNTY	PROJECT ID	ROUTE NO.	SHEET NO.
3	S.C.	YORK	P038652	I-77	X43

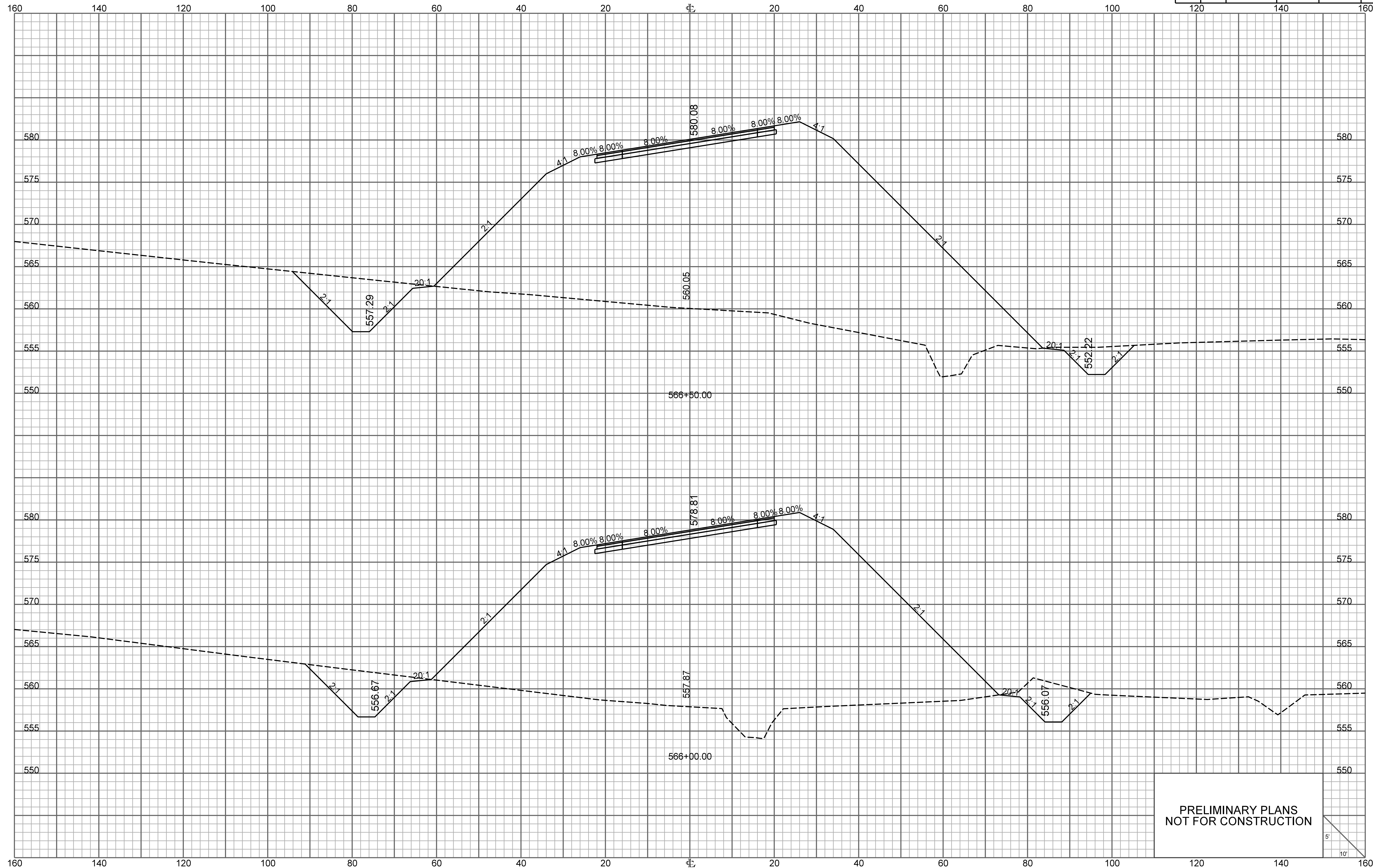

PRELIMINARY PLANS
NOT FOR CONSTRUCTION

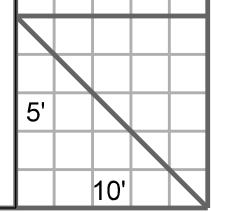

RAMP 2

FED. RD. DIV. NO.	STATE	COUNTY	PROJECT ID	ROUTE NO.	SHEET NO.
3	S.C.	YORK	P038652	I-77	X44

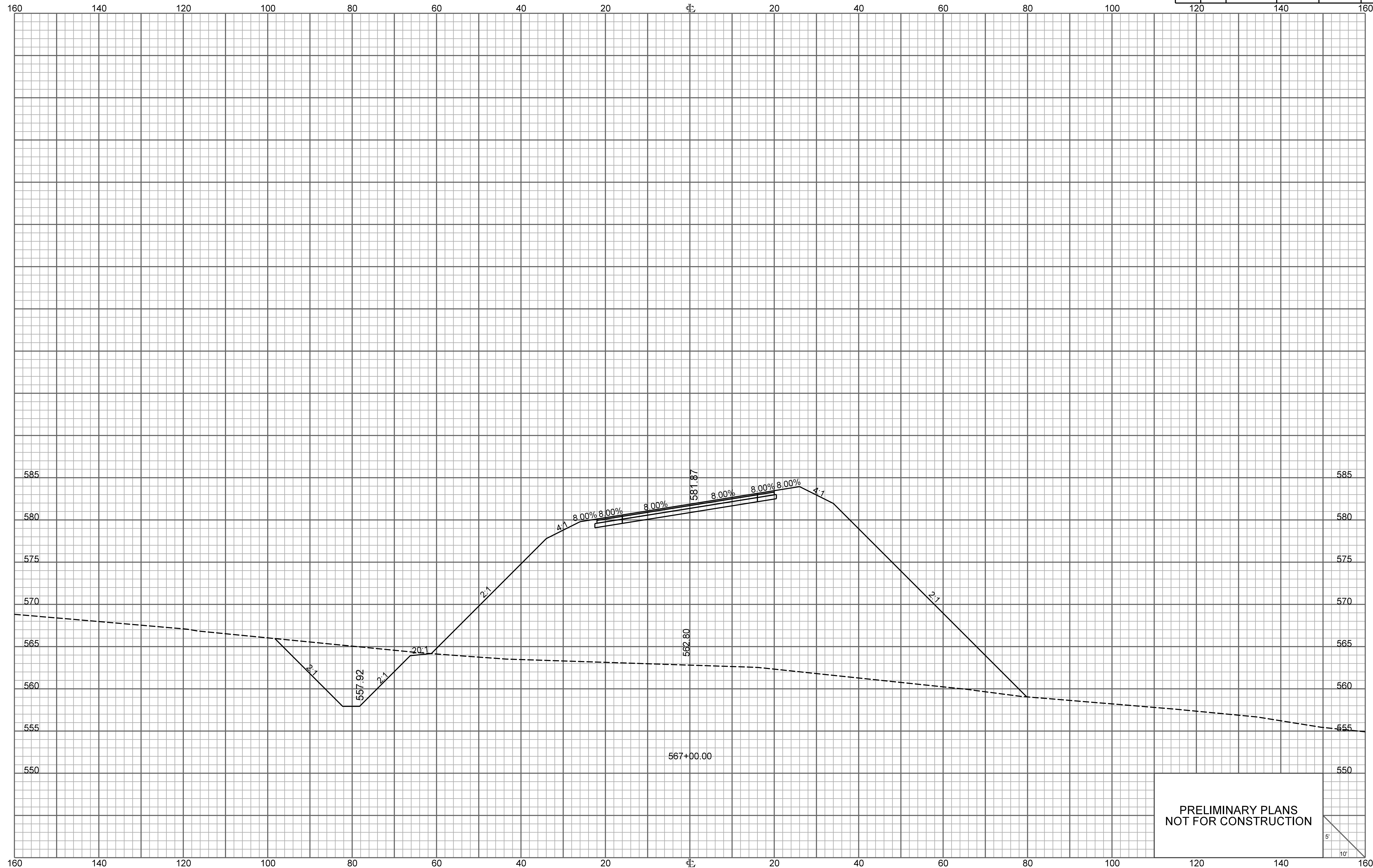

PRELIMINARY PLANS
NOT FOR CONSTRUCTION

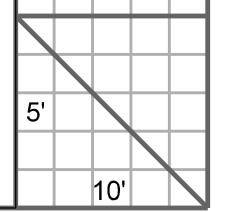

RAMP 2

FED. RD. DIV. NO.	STATE	COUNTY	PROJECT ID	ROUTE NO.	SHEET NO.
3	S.C.	YORK	P038652	I-77	X45

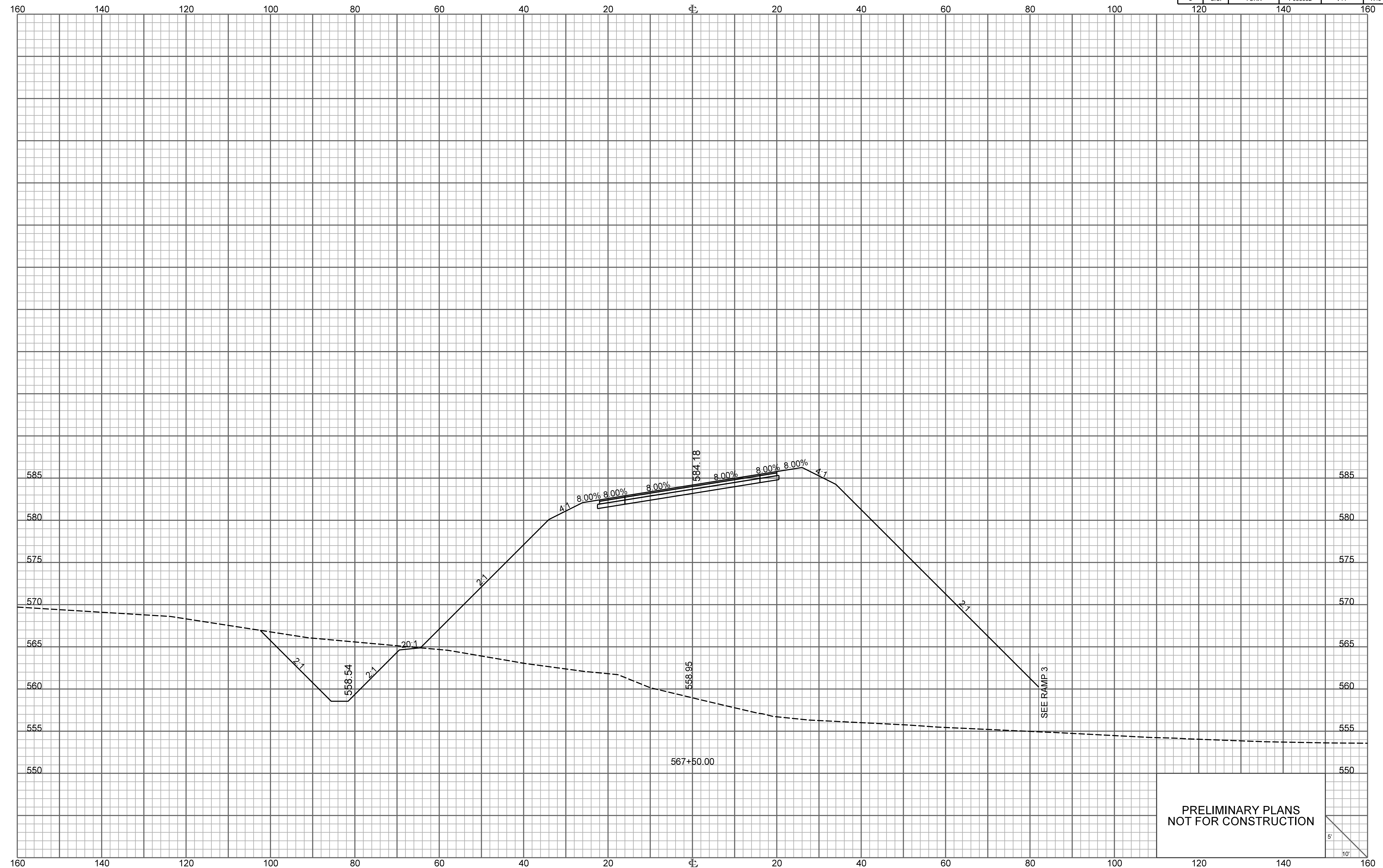

PRELIMINARY PLANS
NOT FOR CONSTRUCTION

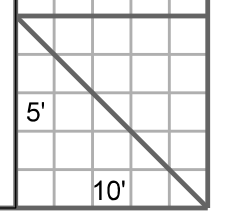

RAMP 2

FED. RD. DIV. NO.	STATE	COUNTY	PROJECT ID	ROUTE NO.	SHEET NO.
3	S.C.	YORK	P038652	I-77	X46

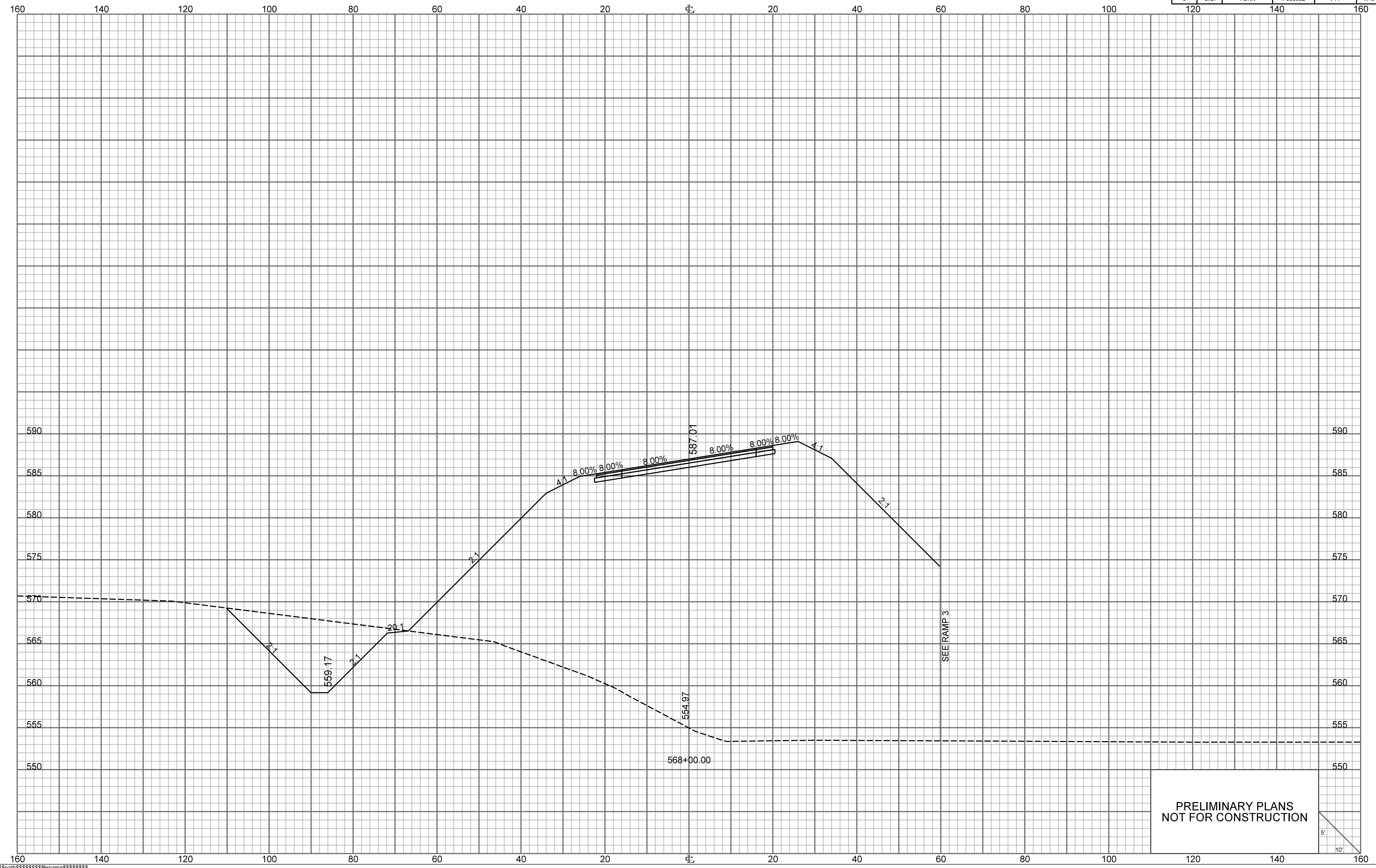

PRELIMINARY PLANS
NOT FOR CONSTRUCTION

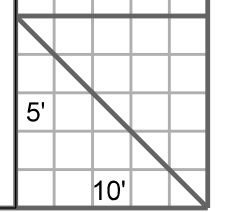

RAMP 2

FED. RD. DIV. NO.	STATE	COUNTY	PROJECT ID	ROUTE NO.	SHEET NO.
3	S.C.	YORK	P038652	I-77	X47

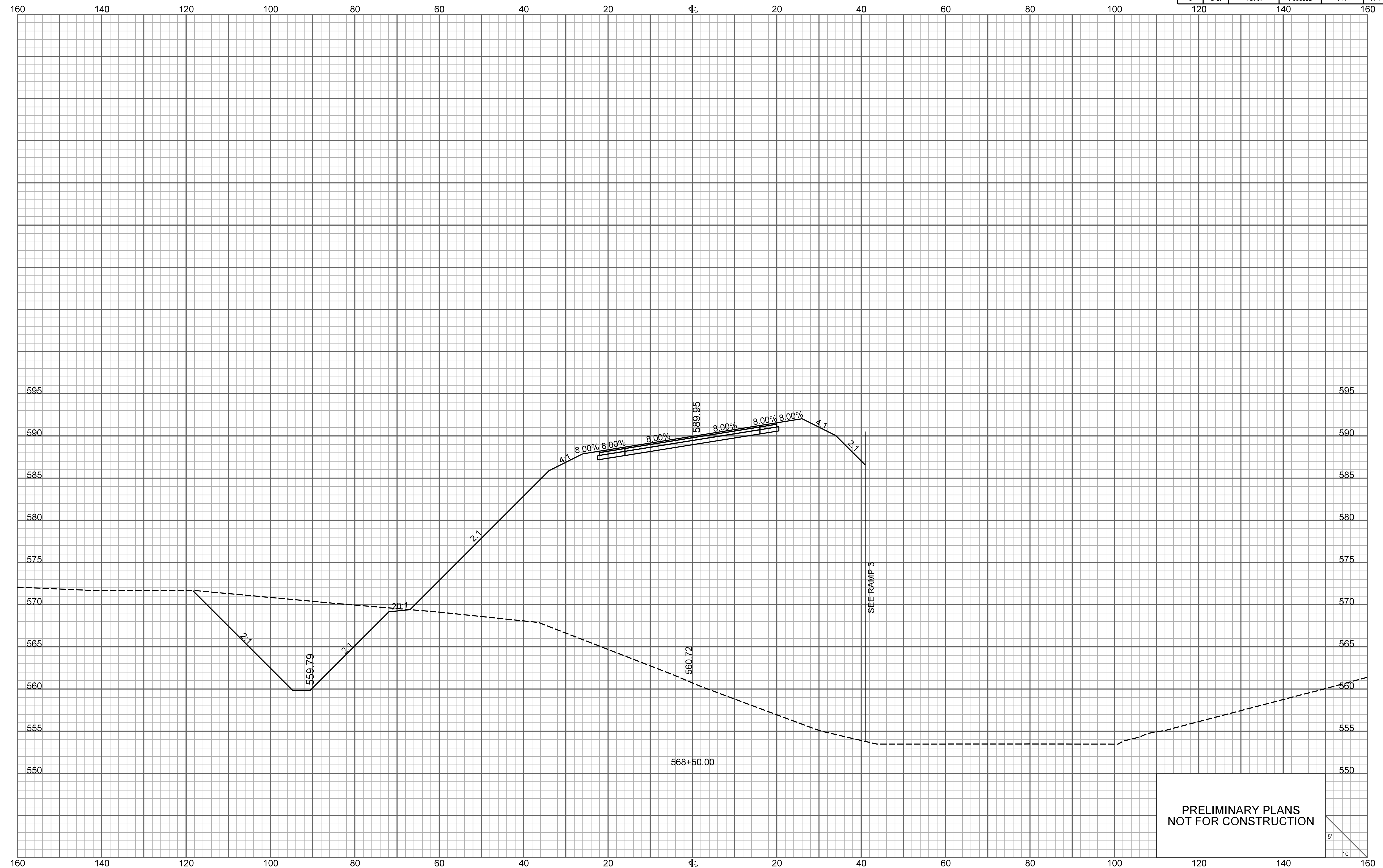

PRELIMINARY PLANS
NOT FOR CONSTRUCTION

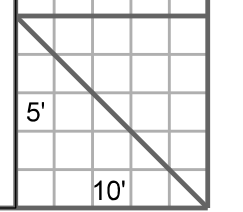

\\\\\\path\\\\\\filename\\\\\\
user
date

RAMP 2

FED. RD. DIV. NO.	STATE	COUNTY	PROJECT ID	ROUTE NO.	SHEET NO.
3	S.C.	YORK	P038652	I-77	X48

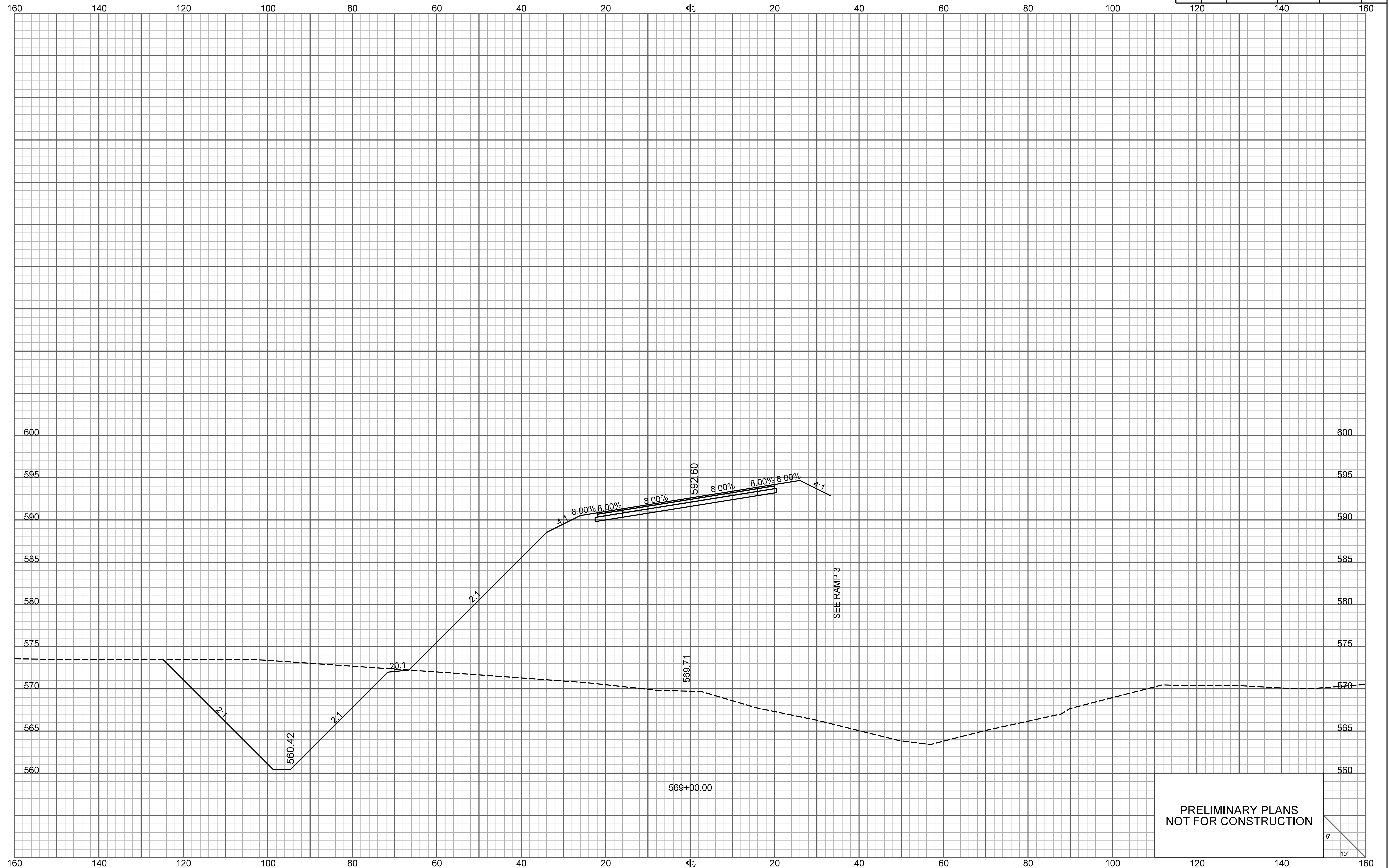

PRELIMINARY PLANS
NOT FOR CONSTRUCTION

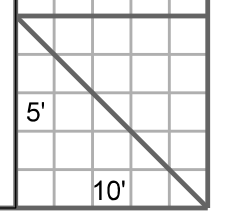

RAMP 2

FED. RD. DIV. NO.	STATE	COUNTY	PROJECT ID	ROUTE NO.	SHEET NO.
3	S.C.	YORK	P038652	I-77	X49

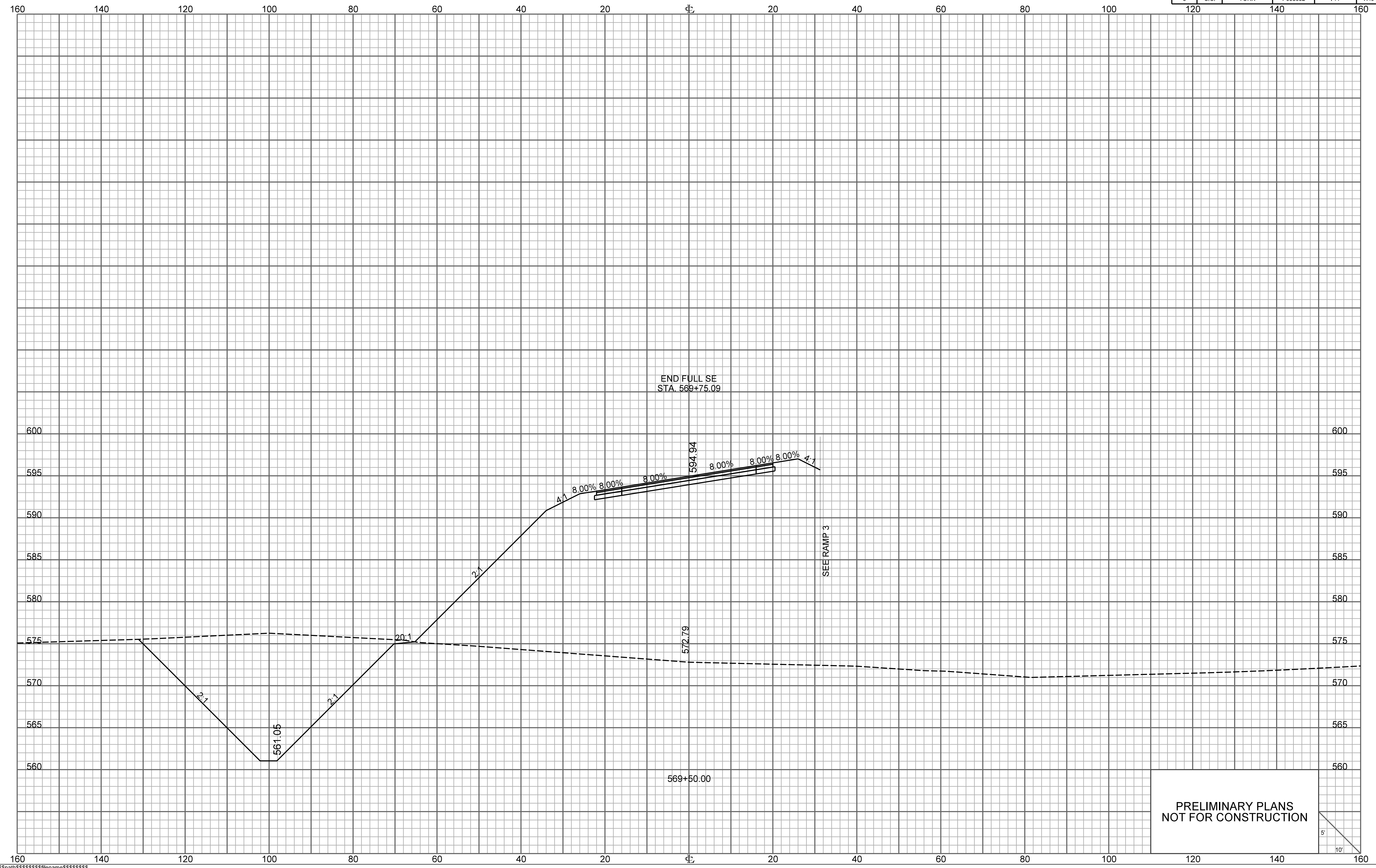

PRELIMINARY PLANS
NOT FOR CONSTRUCTION

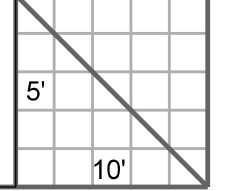

\\\\\\path\\\\\\filename\\\\\\
user
date

RAMP 2

FED. RD. DIV. NO.	STATE	COUNTY	PROJECT ID	ROUTE NO.	SHEET NO.
3	S.C.	YORK	P038652	I-77	X50

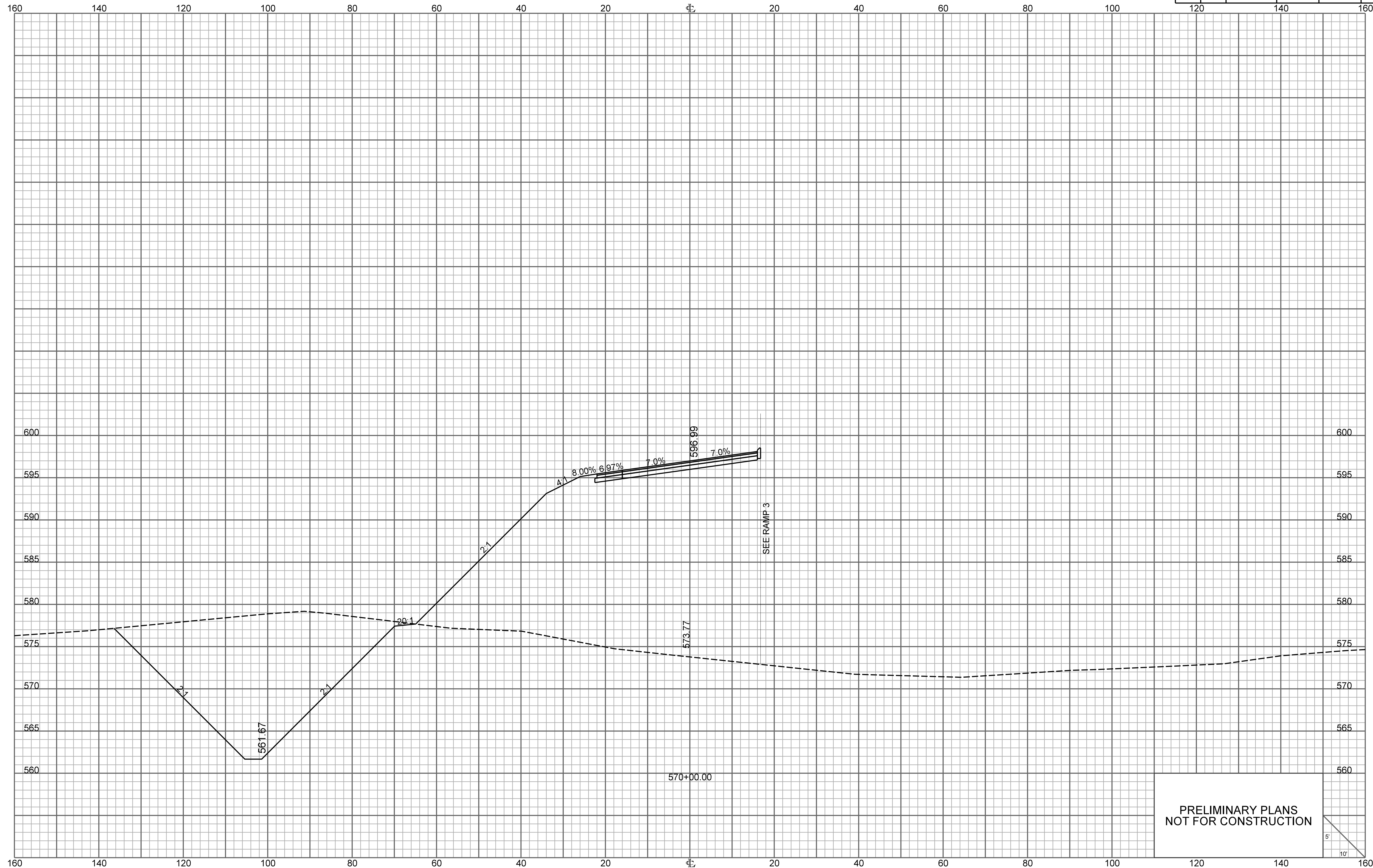

SEE RAMP 3

PRELIMINARY PLANS
NOT FOR CONSTRUCTION

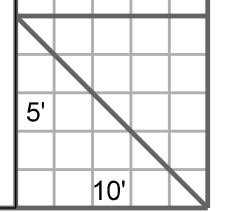

RAMP 2

FED. RD. DIV. NO.	STATE	COUNTY	PROJECT ID	ROUTE NO.	SHEET NO.
3	S.C.	YORK	P038652	I-77	X51

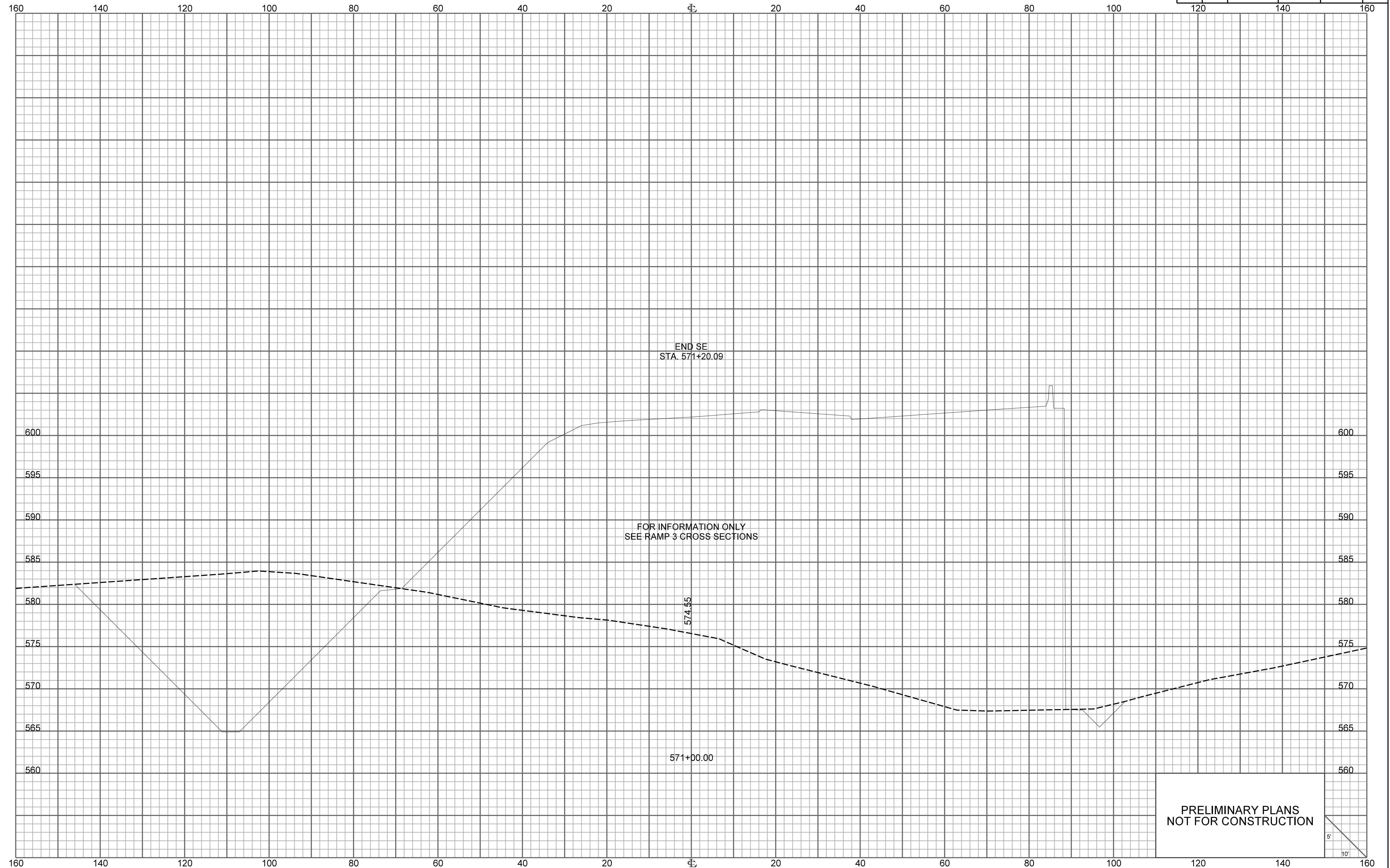

END SE
STA. 571+20.09

FOR INFORMATION ONLY
SEE RAMP 3 CROSS SECTIONS

574.55

571+00.00

PRELIMINARY PLANS
NOT FOR CONSTRUCTION

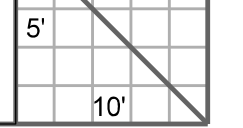

RAMP 2

FED. RD. DIV. NO.	STATE	COUNTY	PROJECT ID	ROUTE NO.	SHEET NO.
3	S.C.	YORK	P038652	I-77	X52

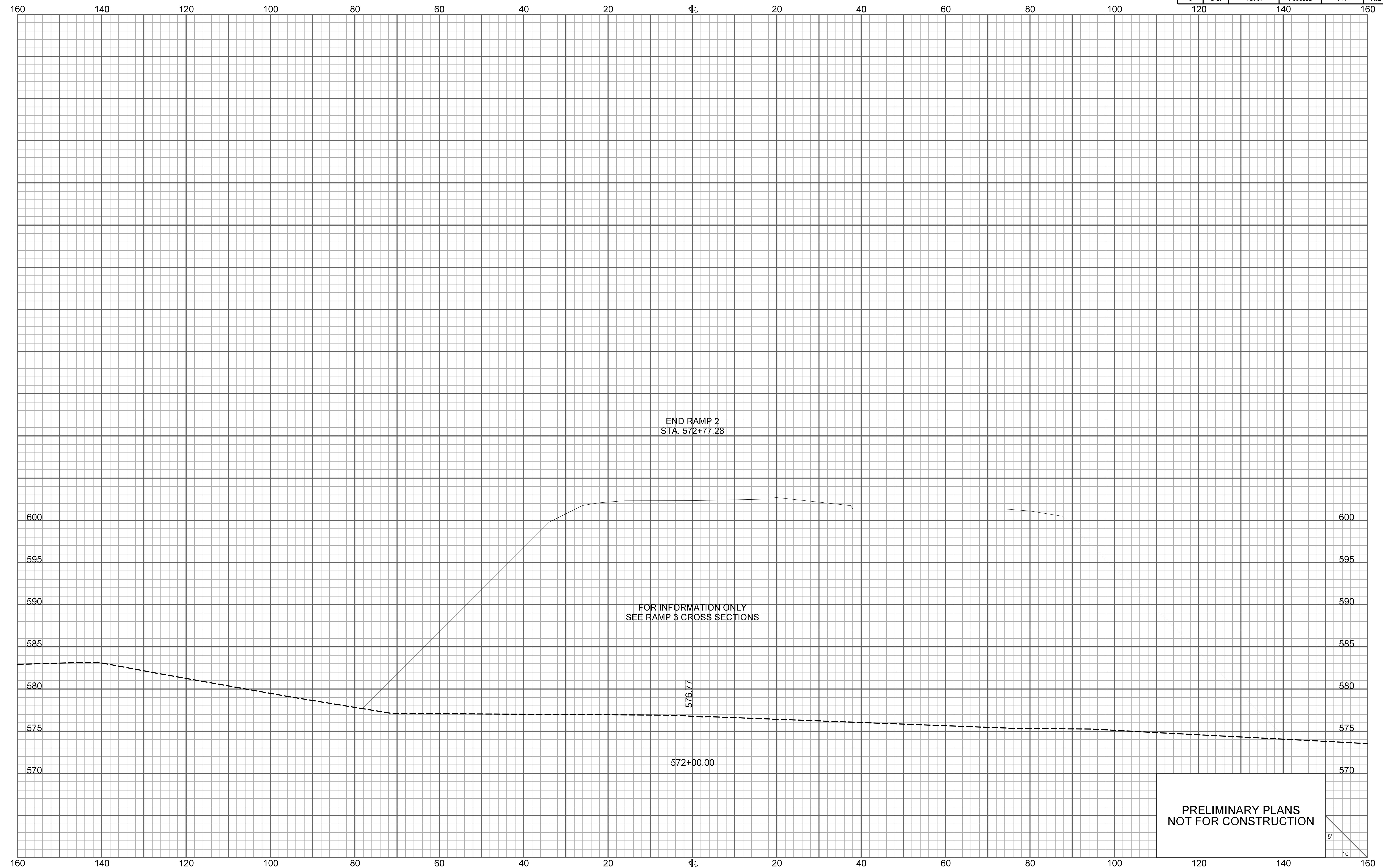

PRELIMINARY PLANS
NOT FOR CONSTRUCTION

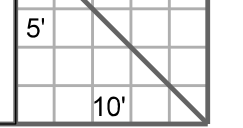

RAMP 3

FED. RD. DIV. NO.	STATE	COUNTY	PROJECT ID	ROUTE NO.	SHEET NO.
3	S.C.	YORK	P038652	I-77	X53

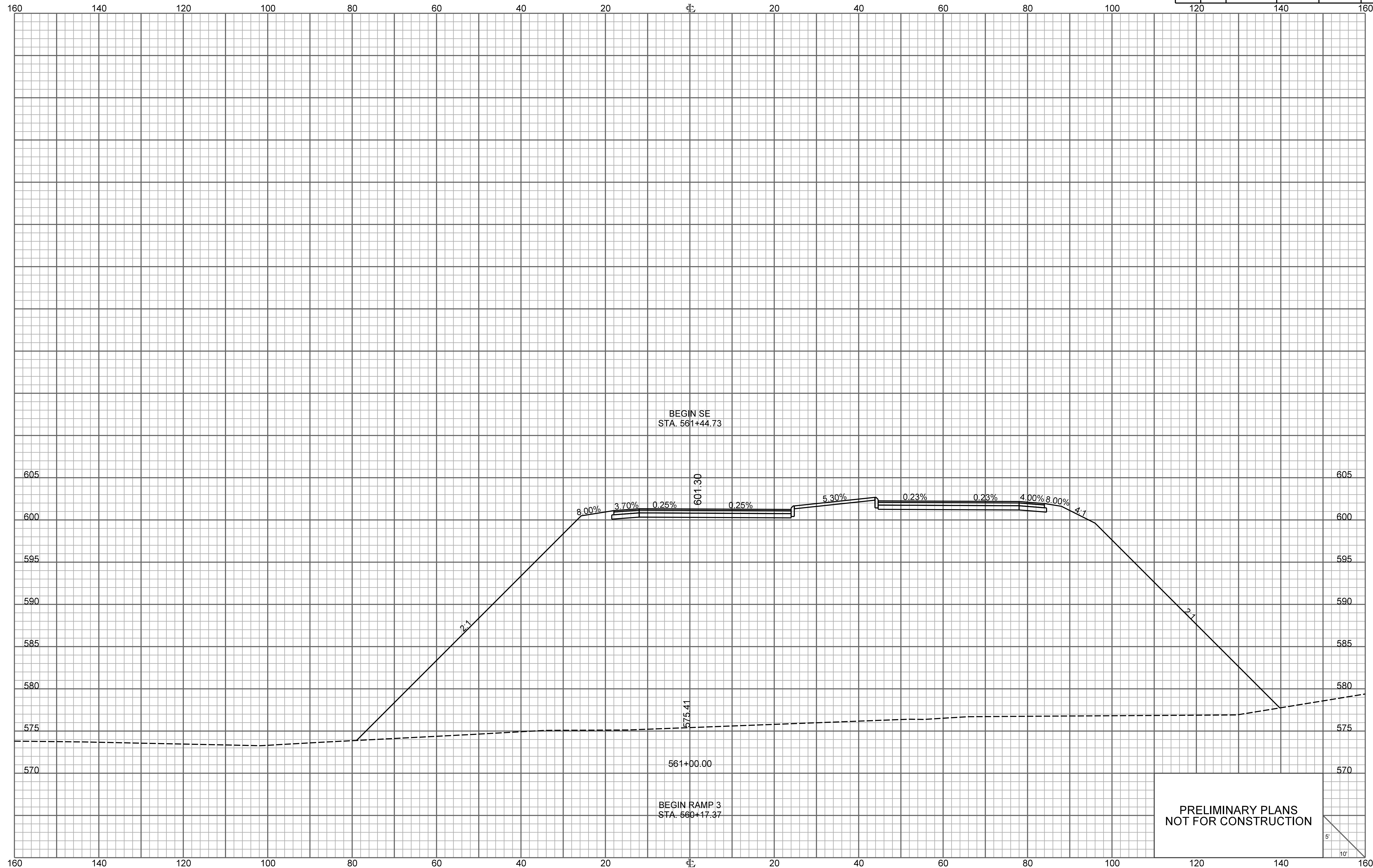

PRELIMINARY PLANS
NOT FOR CONSTRUCTION

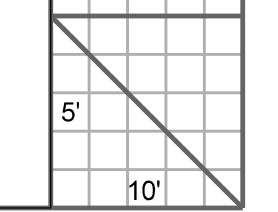

RAMP 3

FED. RD. DIV. NO.	STATE	COUNTY	PROJECT ID	ROUTE NO.	SHEET NO.
3	S.C.	YORK	P038652	I-77	X54

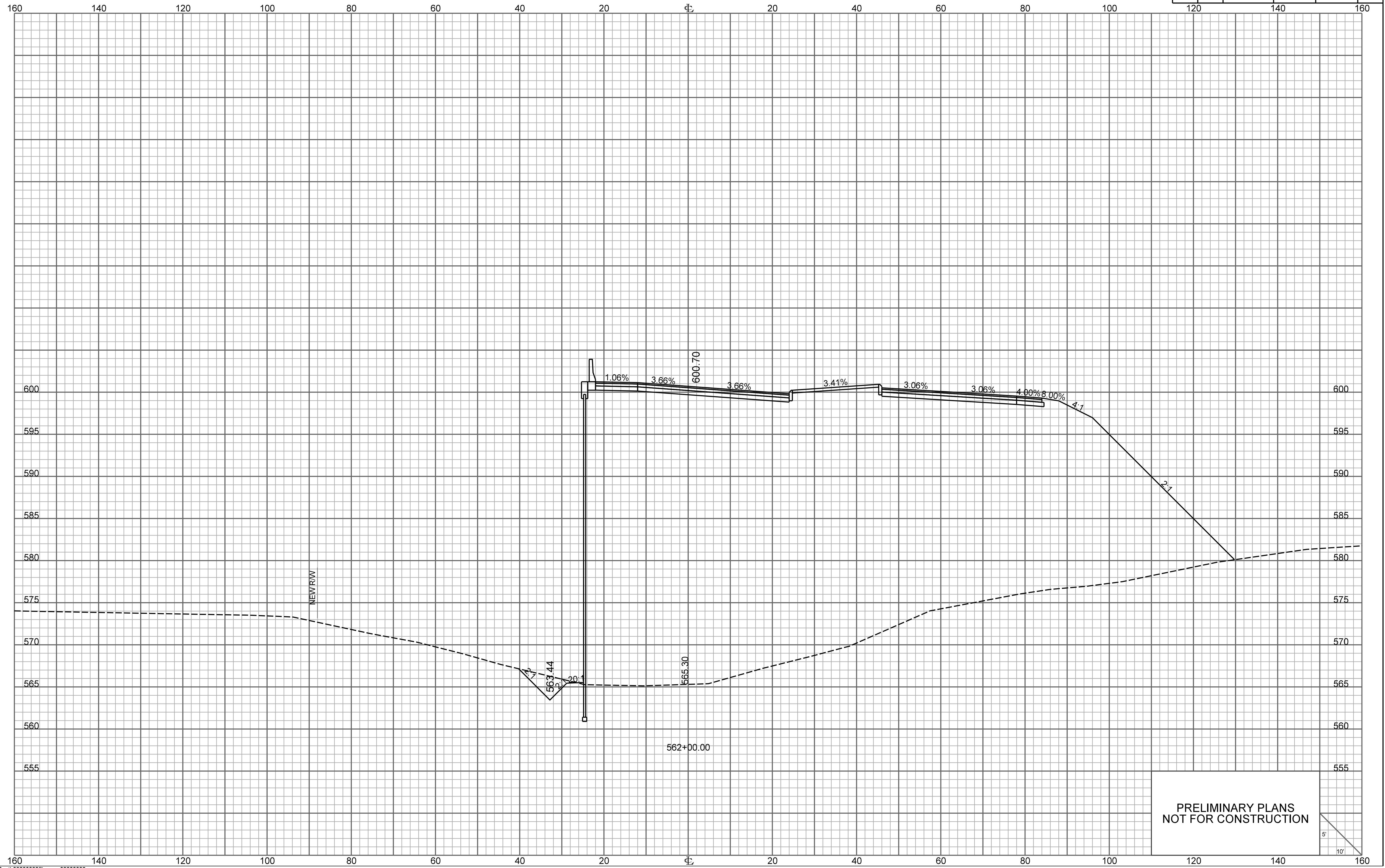

PRELIMINARY PLANS
NOT FOR CONSTRUCTION

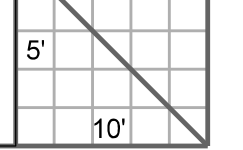

RAMP 3

FED. RD. DIV. NO.	STATE	COUNTY	PROJECT ID	ROUTE NO.	SHEET NO.
3	S.C.	YORK	P038652	I-77	X55

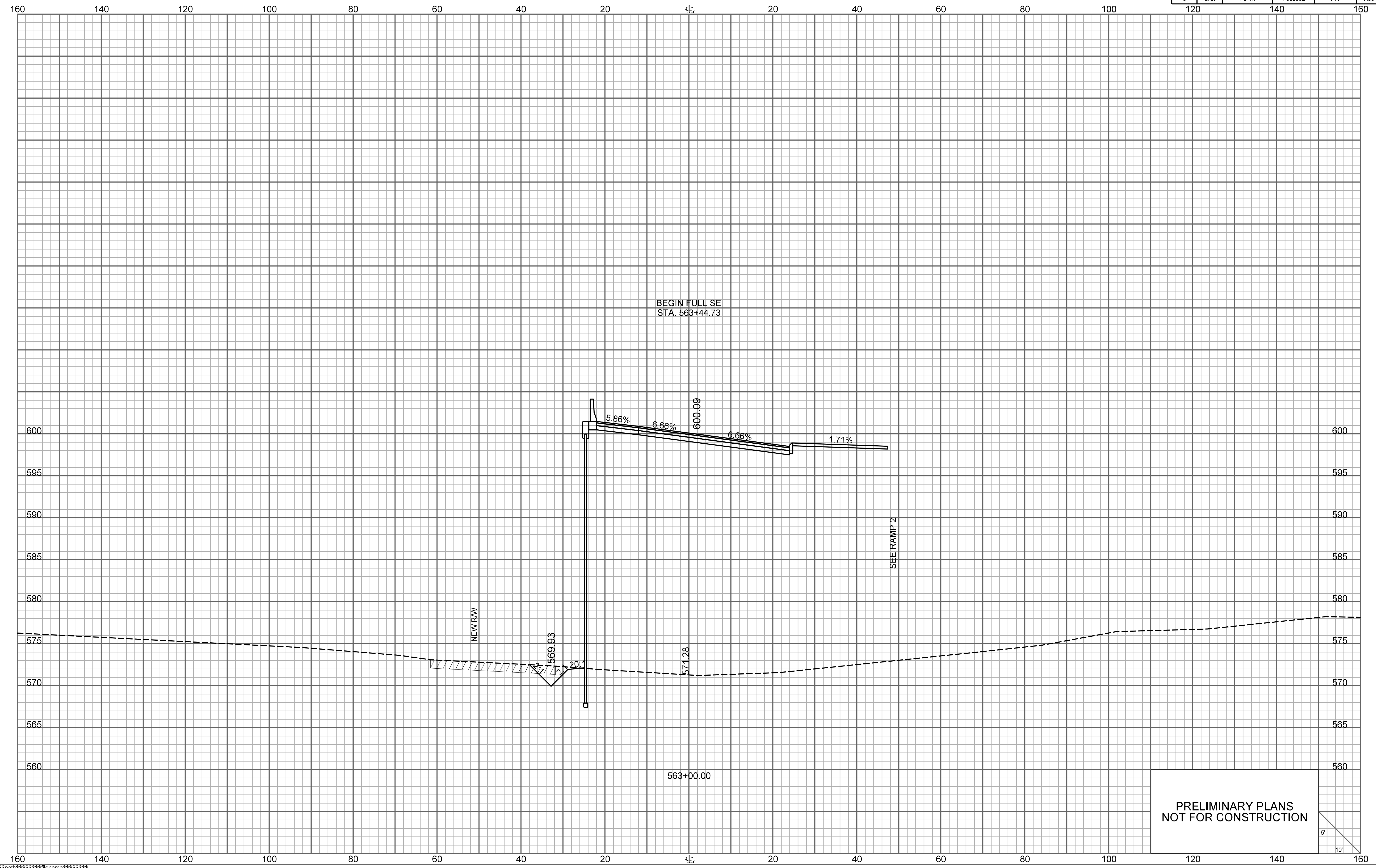

PRELIMINARY PLANS
NOT FOR CONSTRUCTION

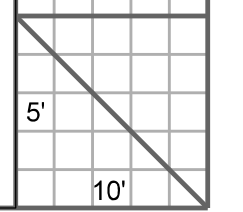

RAMP 3

FED. RD. DIV. NO.	STATE	COUNTY	PROJECT ID	ROUTE NO.	SHEET NO.
3	S.C.	YORK	P038652	I-77	X56

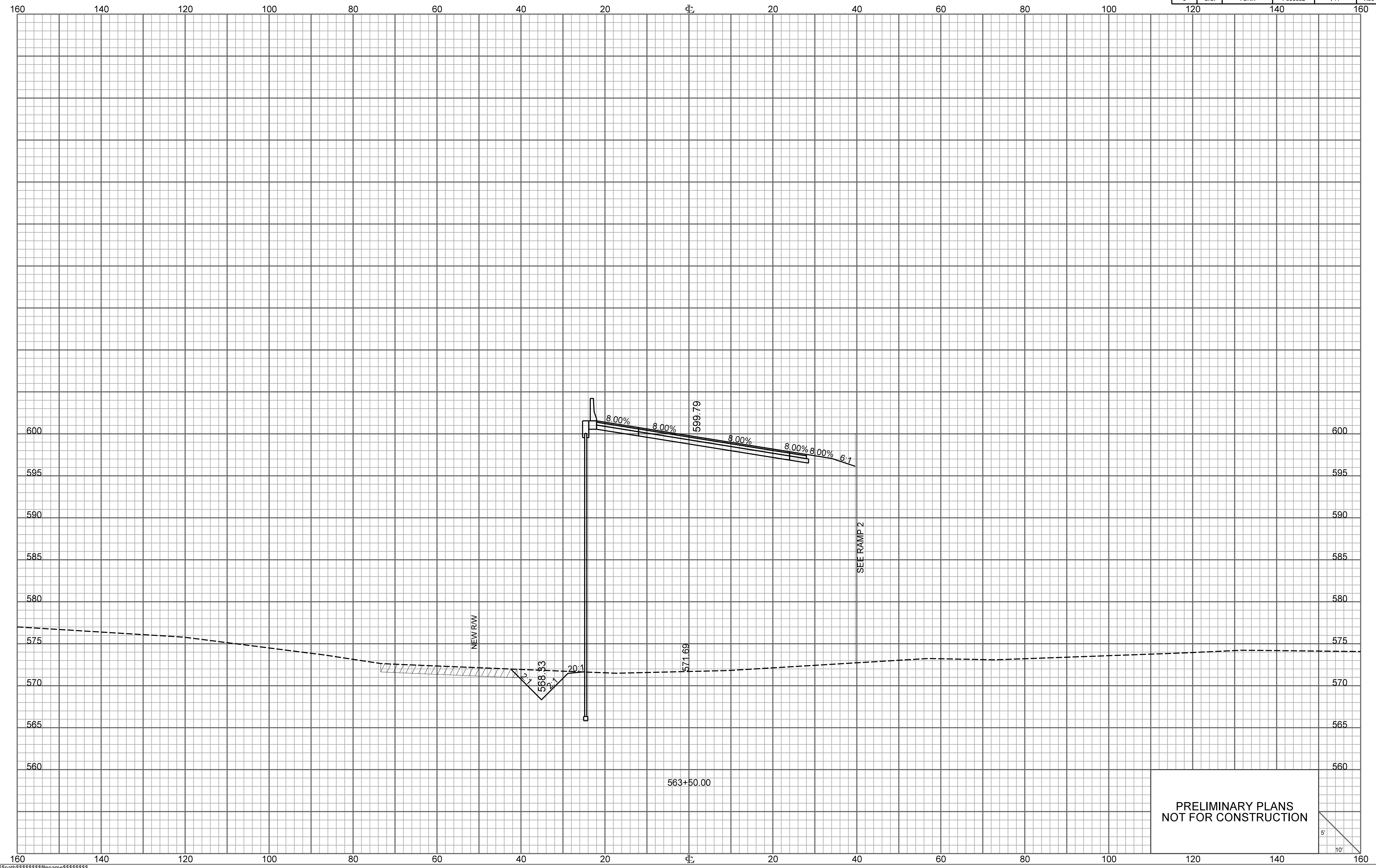

PRELIMINARY PLANS
NOT FOR CONSTRUCTION

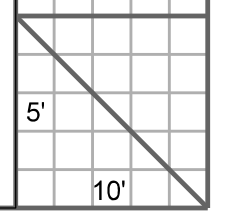

RAMP 3

FED. RD. DIV. NO.	STATE	COUNTY	PROJECT ID	ROUTE NO.	SHEET NO.
3	S.C.	YORK	P038652	I-77	X57

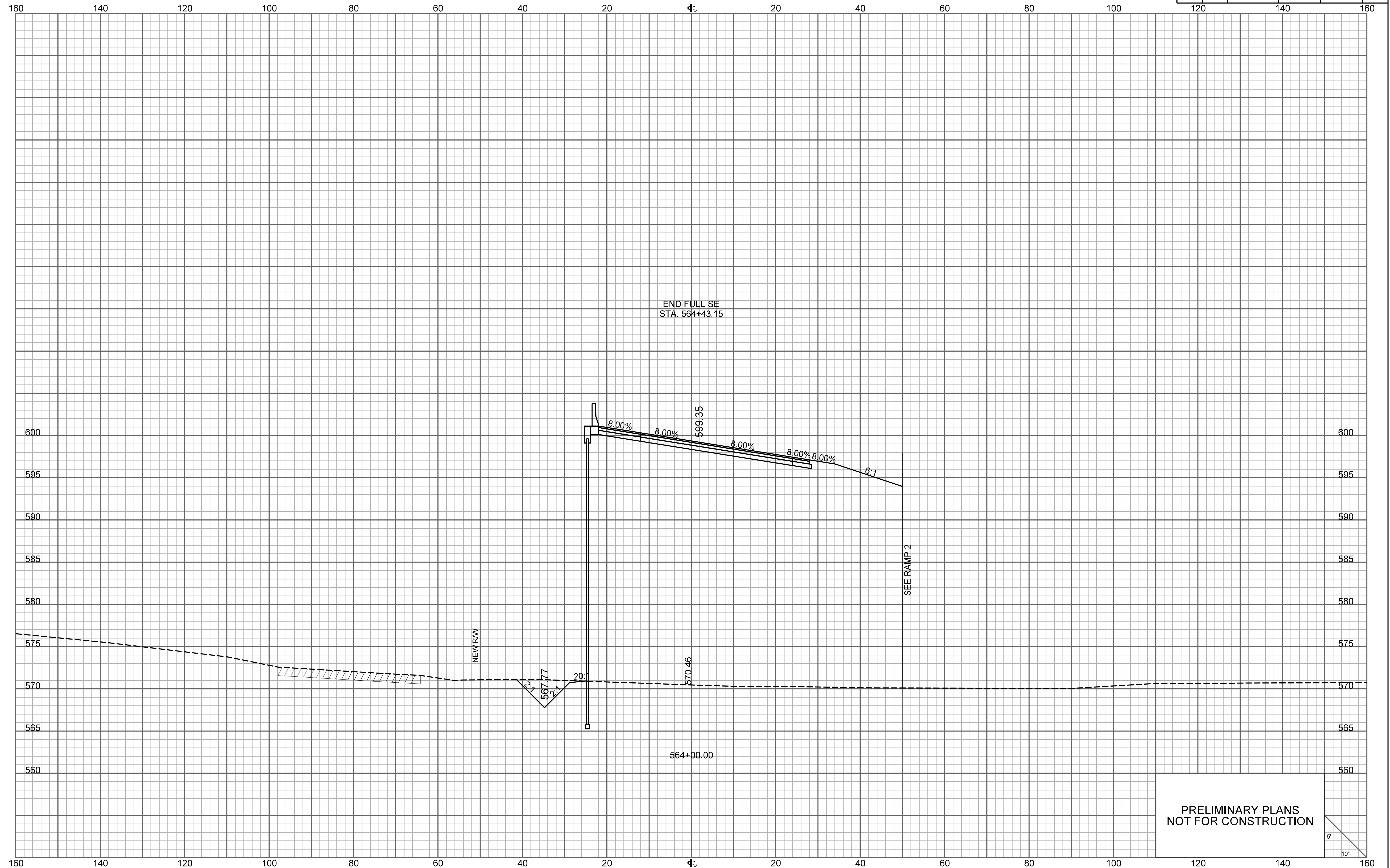

END FULL SE
STA. 564+43.15

NEW RW

SEE RAMP 2

PRELIMINARY PLANS
NOT FOR CONSTRUCTION

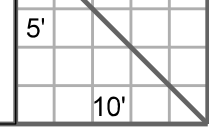

RAMP 3

FED. RD. DIV. NO.	STATE	COUNTY	PROJECT ID	ROUTE NO.	SHEET NO.
3	S.C.	YORK	P038652	I-77	X58

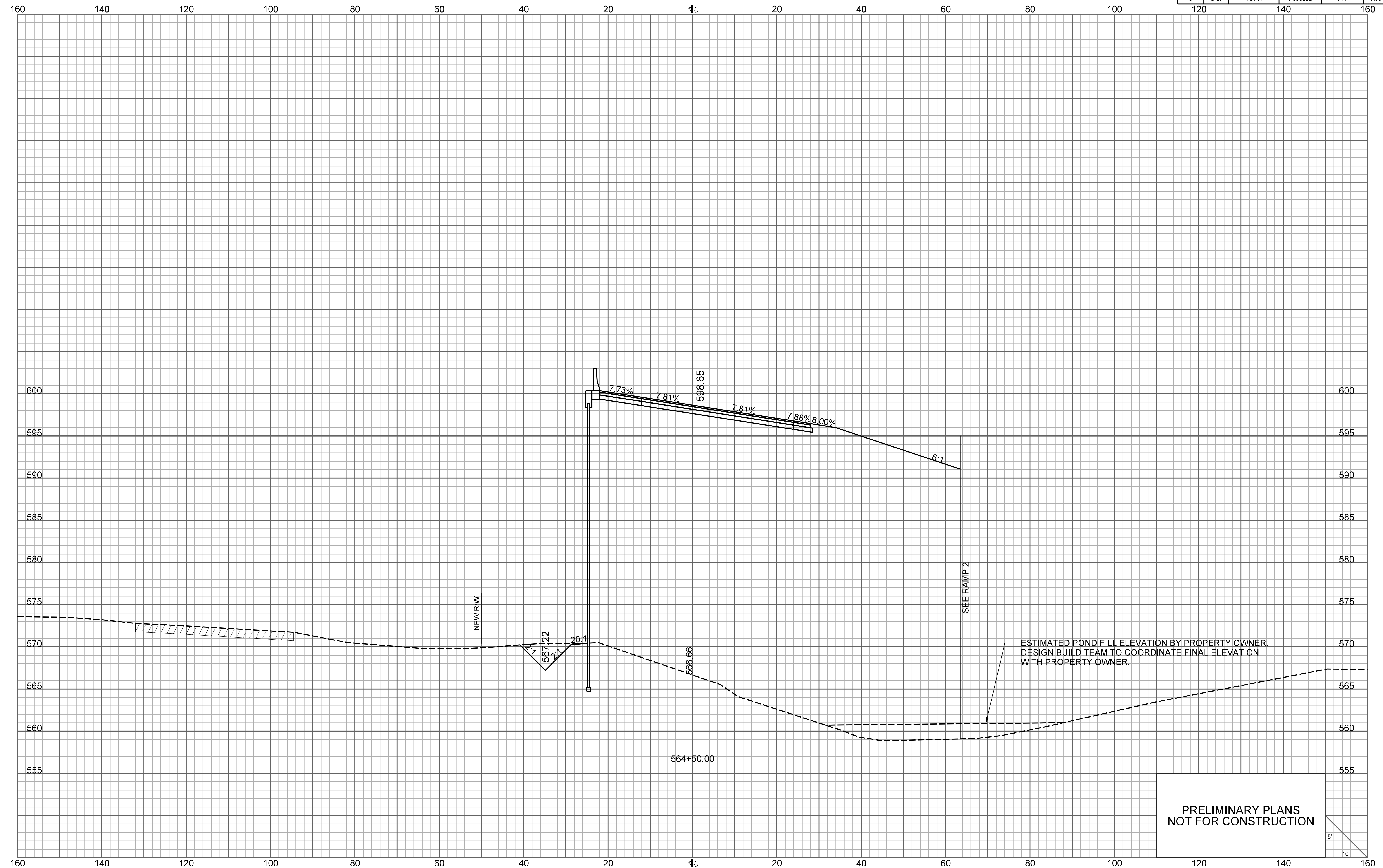

NEW RW

SEE RAMP 2

ESTIMATED POND FILL ELEVATION BY PROPERTY OWNER.
DESIGN BUILD TEAM TO COORDINATE FINAL ELEVATION
WITH PROPERTY OWNER.

PRELIMINARY PLANS
NOT FOR CONSTRUCTION

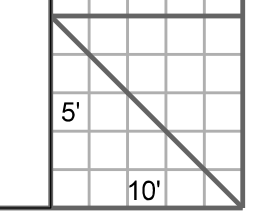

RAMP 3

FED. RD. DIV. NO.	STATE	COUNTY	PROJECT ID	ROUTE NO.	SHEET NO.
3	S.C.	YORK	P038652	I-77	X59

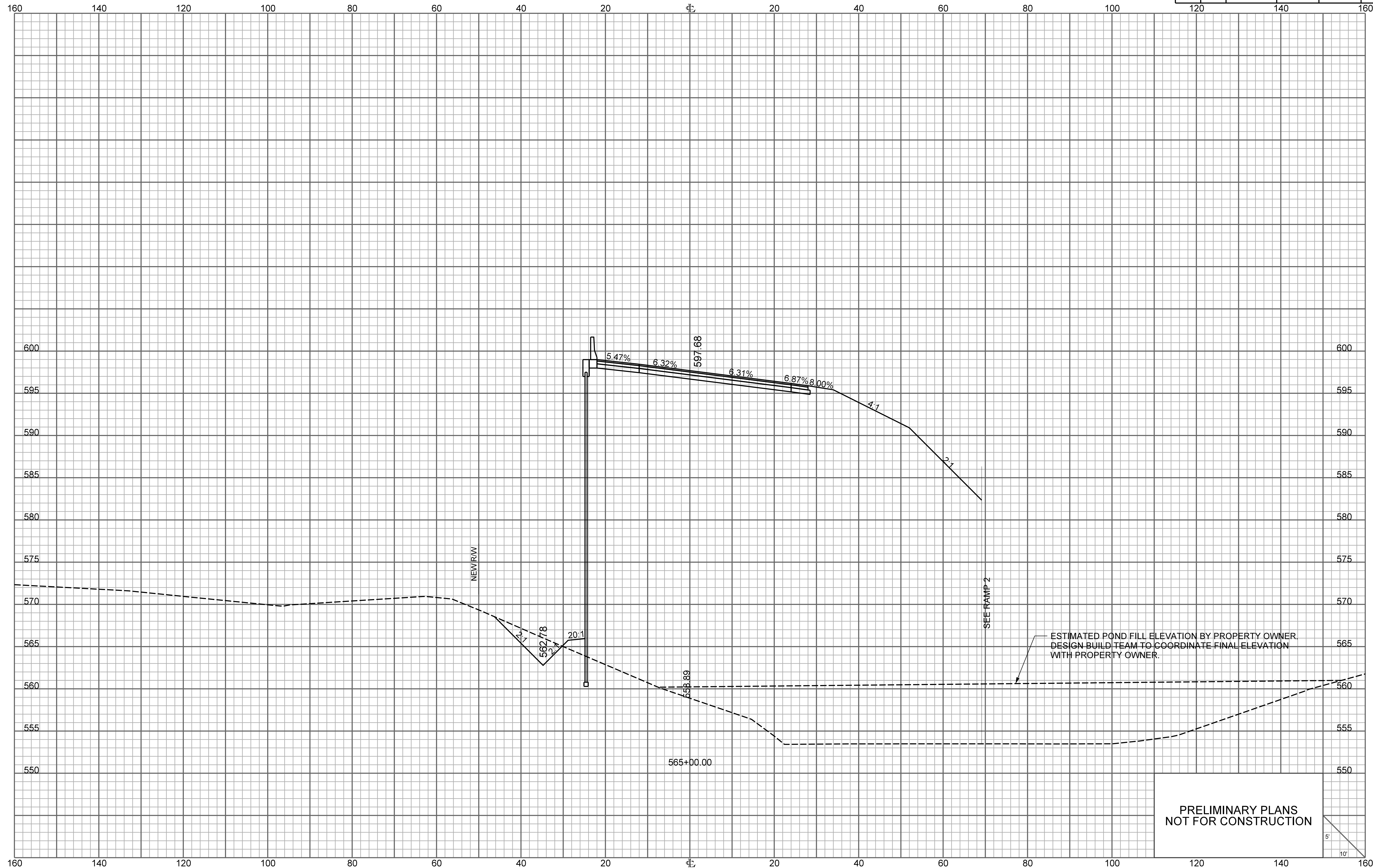

PRELIMINARY PLANS
NOT FOR CONSTRUCTION

RAMP 3

FED. RD. DIV. NO.	STATE	COUNTY	PROJECT ID	ROUTE NO.	SHEET NO.
3	S.C.	YORK	P038652	I-77	X60

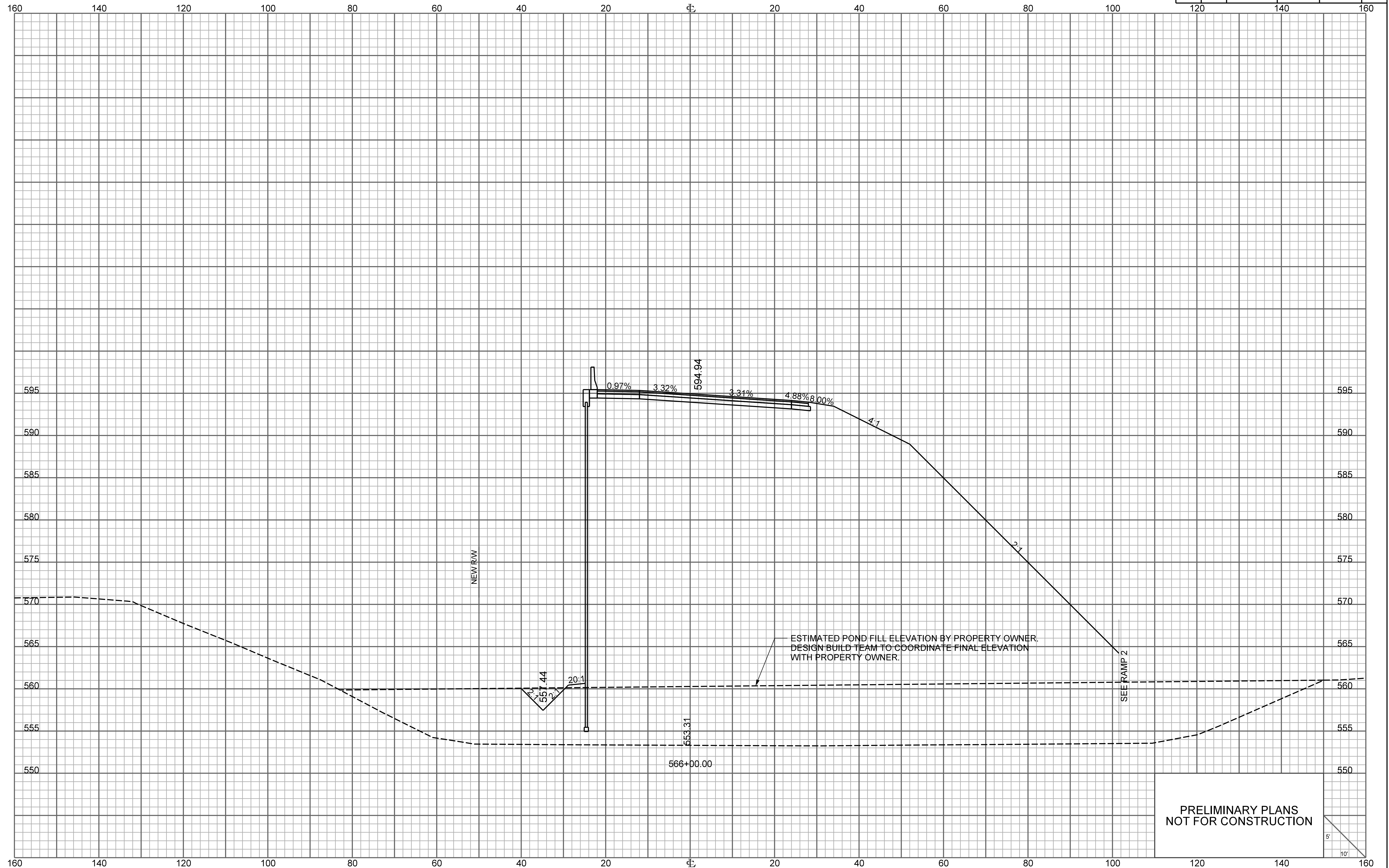

PRELIMINARY PLANS
NOT FOR CONSTRUCTION

RAMP 3

FED. RD. DIV. NO.	STATE	COUNTY	PROJECT ID	ROUTE NO.	SHEET NO.
3	S.C.	YORK	P038652	I-77	X61

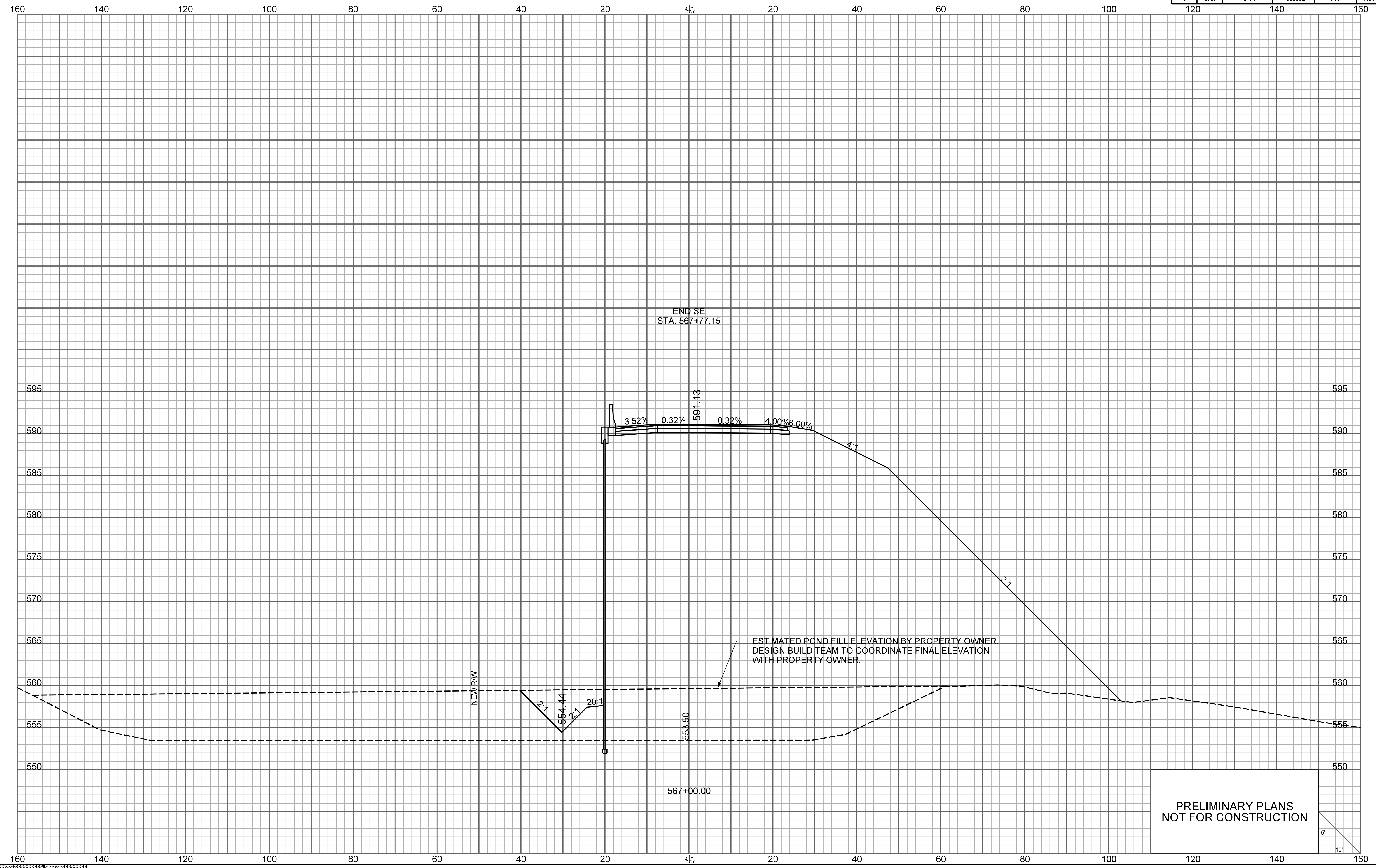

PRELIMINARY PLANS
NOT FOR CONSTRUCTION

RAMP 3

FED. RD. DIV. NO.	STATE	COUNTY	PROJECT ID	ROUTE NO.	SHEET NO.
3	S.C.	YORK	P038652	I-77	X62

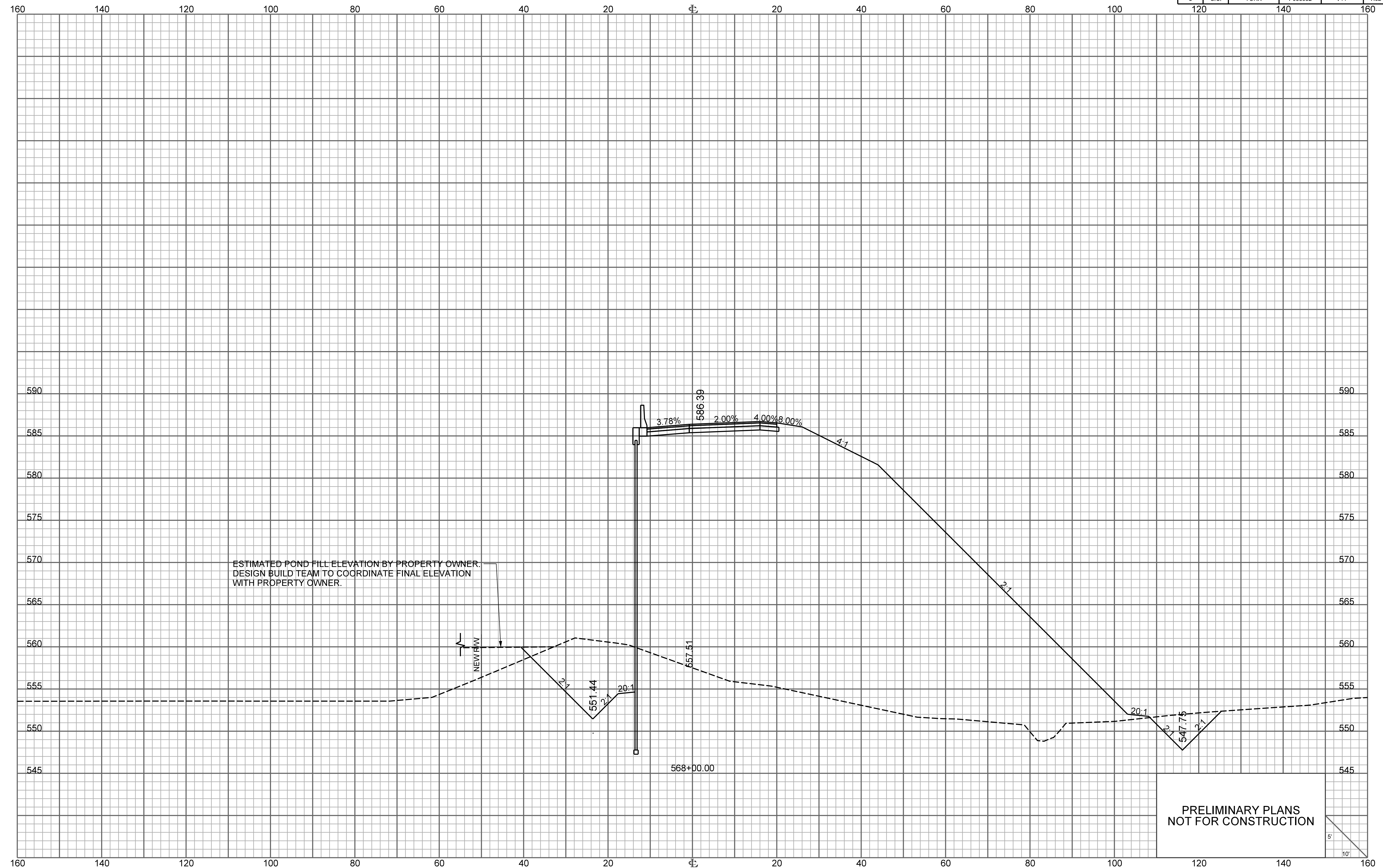

ESTIMATED POND FILL ELEVATION BY PROPERTY OWNER.
DESIGN BUILD TEAM TO COORDINATE FINAL ELEVATION
WITH PROPERTY OWNER.

PRELIMINARY PLANS
NOT FOR CONSTRUCTION

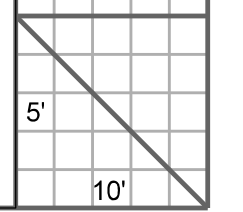

RAMP 3

FED. RD. DIV. NO.	STATE	COUNTY	PROJECT ID	ROUTE NO.	SHEET NO.
3	S.C.	YORK	P038652	I-77	X63

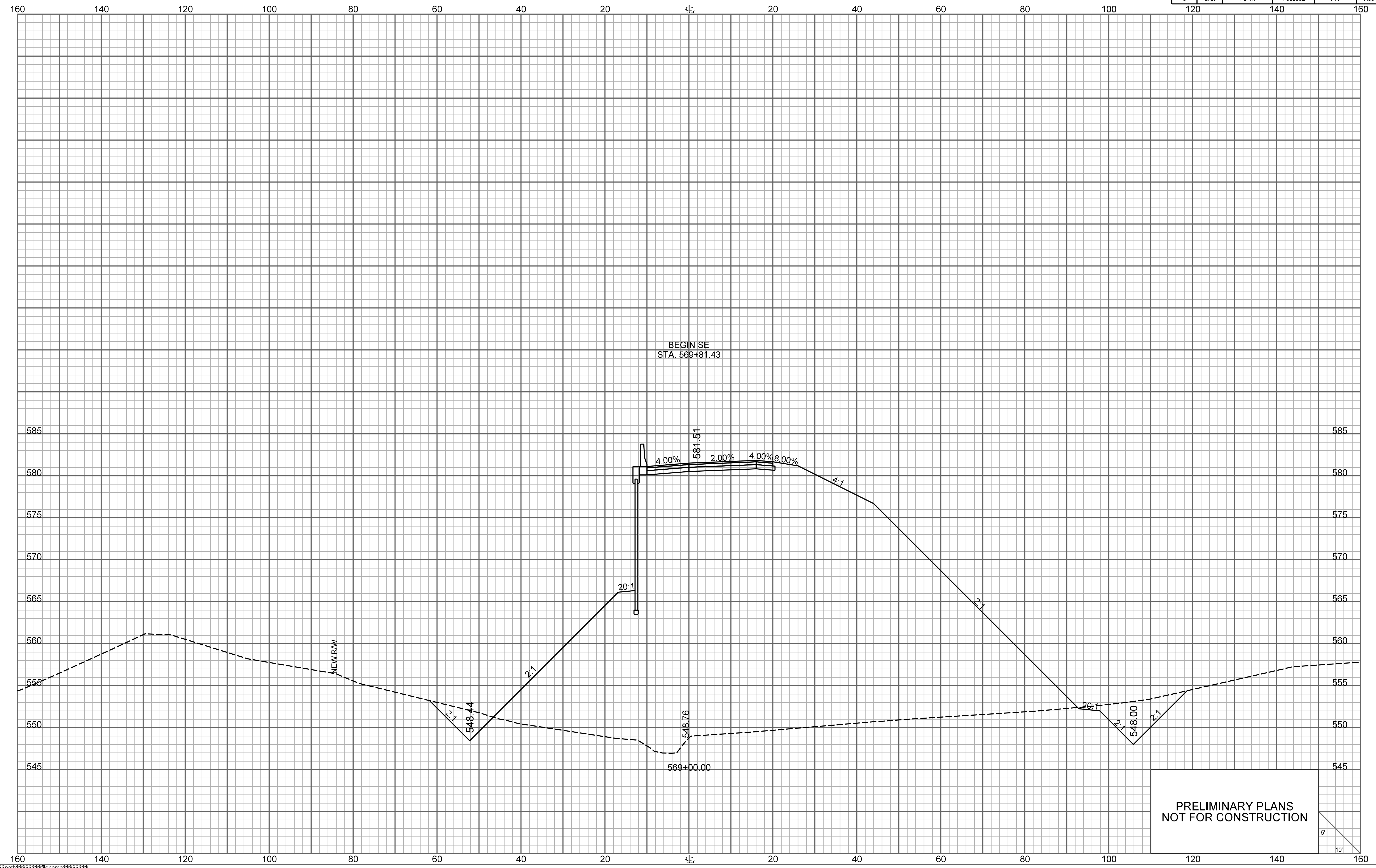

BEGIN SE
STA. 569+81.43

PRELIMINARY PLANS
NOT FOR CONSTRUCTION

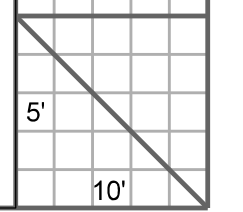

RAMP 3

FED. RD. DIV. NO.	STATE	COUNTY	PROJECT ID	ROUTE NO.	SHEET NO.
3	S.C.	YORK	P038652	I-77	X64

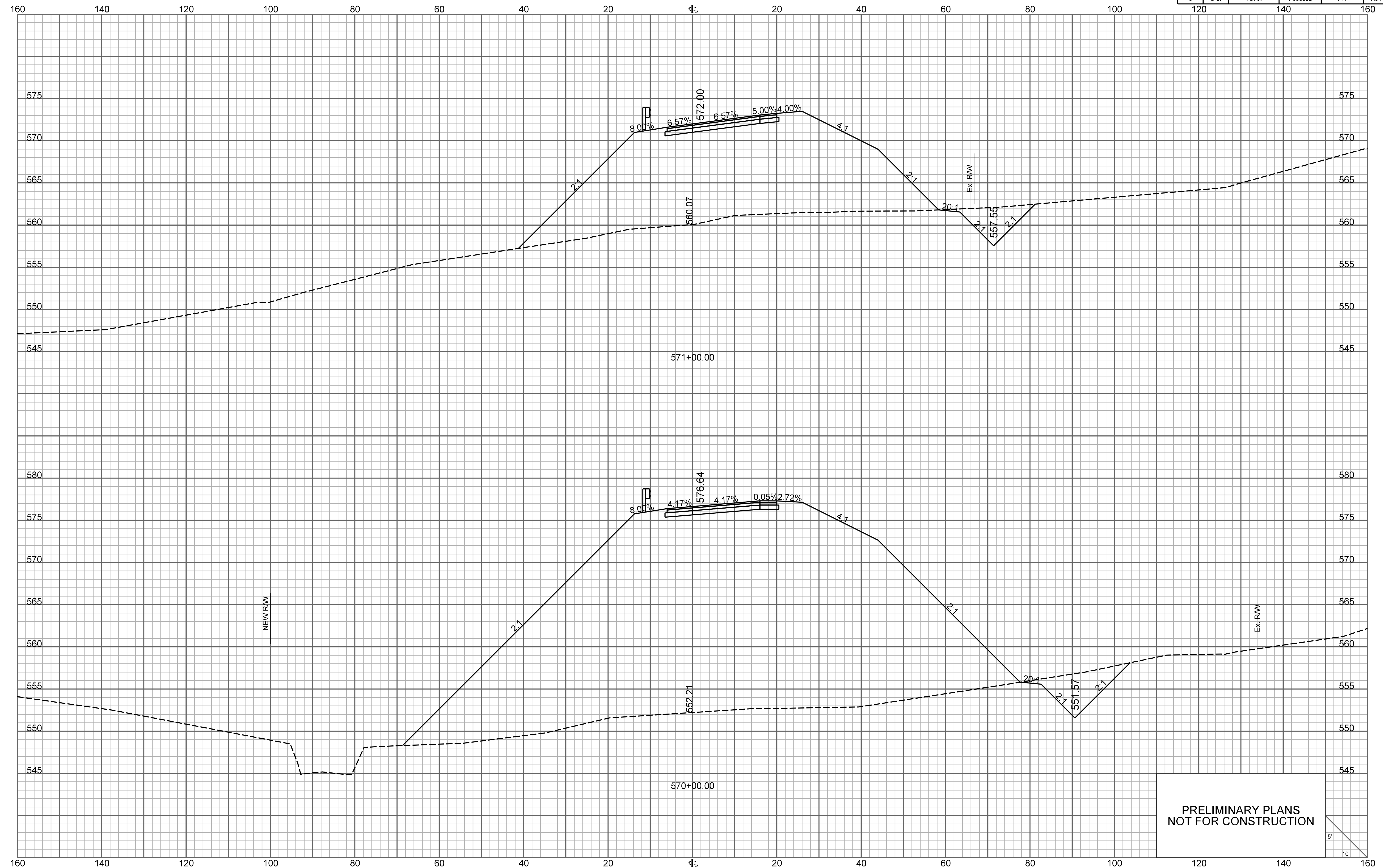

PRELIMINARY PLANS
 NOT FOR CONSTRUCTION

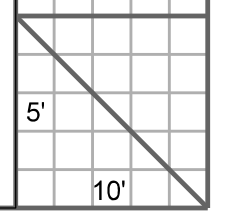

RAMP 3

FED. RD. DIV. NO.	STATE	COUNTY	PROJECT ID	ROUTE NO.	SHEET NO.
3	S.C.	YORK	P038652	I-77	X65

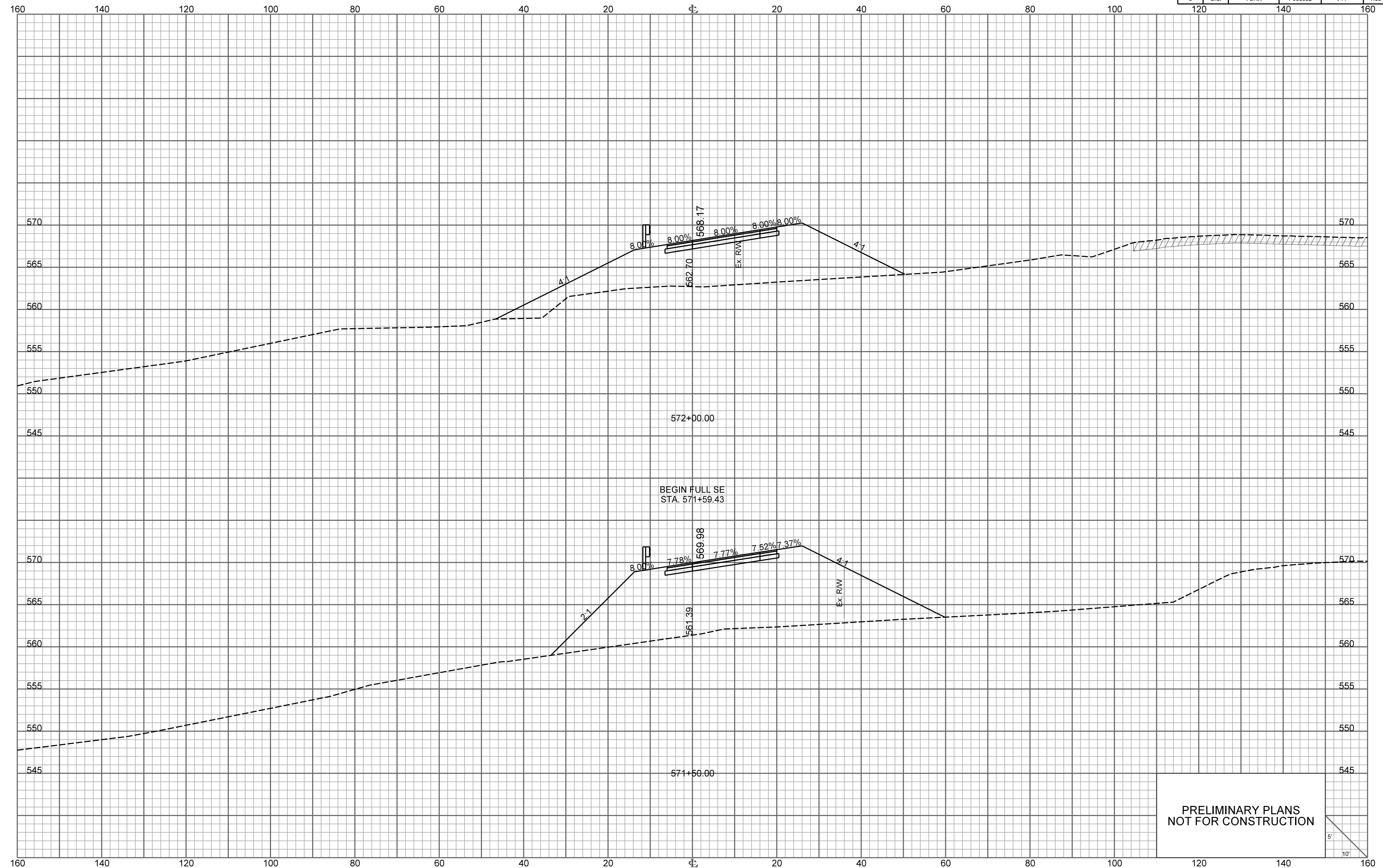

PRELIMINARY PLANS
NOT FOR CONSTRUCTION

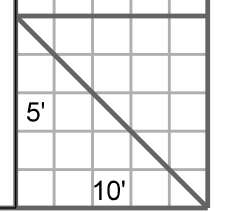

RAMP 3

FED. RD. DIV. NO.	STATE	COUNTY	PROJECT ID	ROUTE NO.	SHEET NO.
3	S.C.	YORK	P038652	I-77	X66

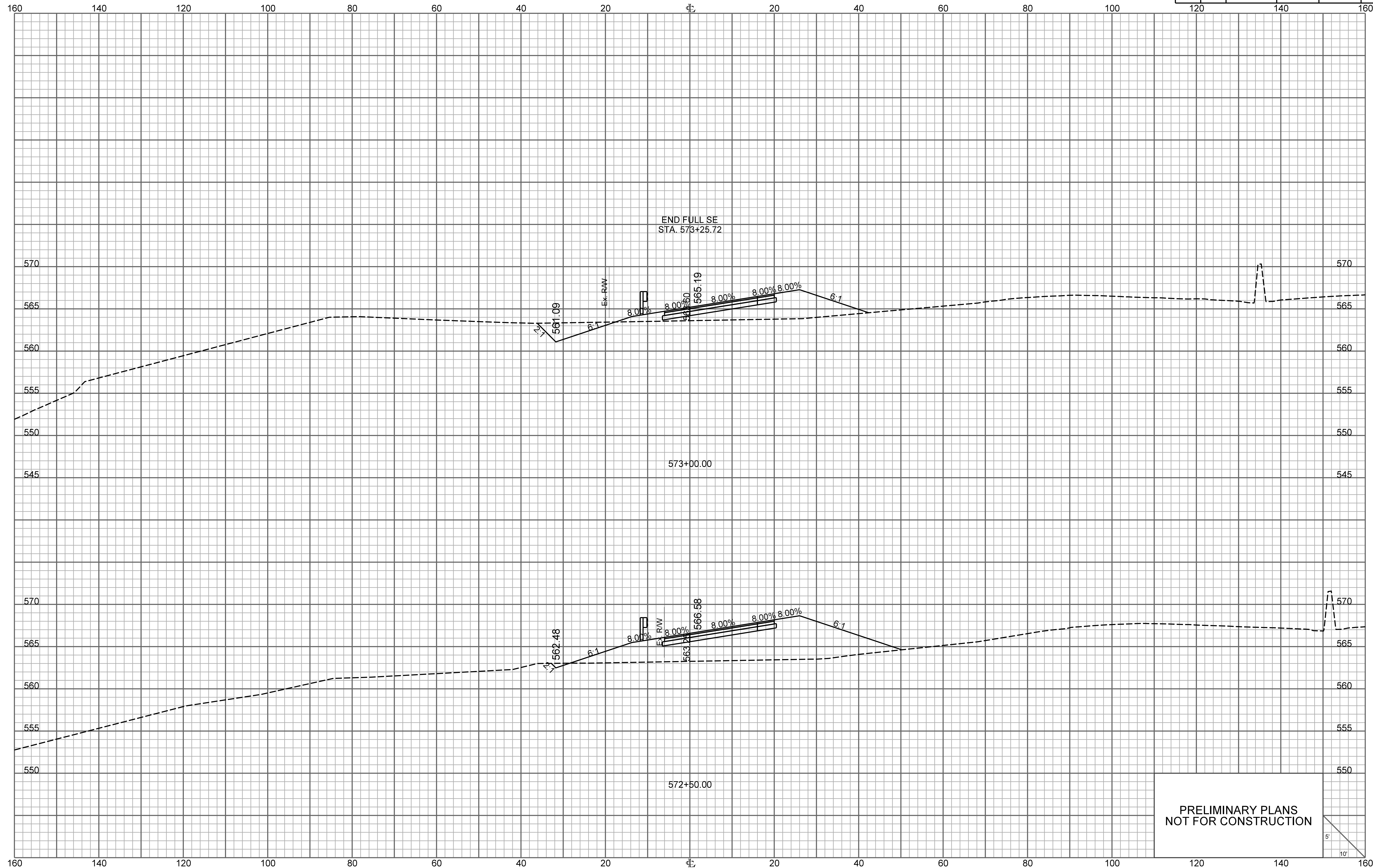

PRELIMINARY PLANS
NOT FOR CONSTRUCTION

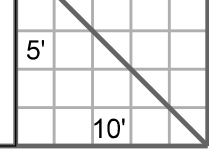

RAMP 3

FED. RD. DIV. NO.	STATE	COUNTY	PROJECT ID	ROUTE NO.	SHEET NO.
3	S.C.	YORK	P038652	I-77	X67

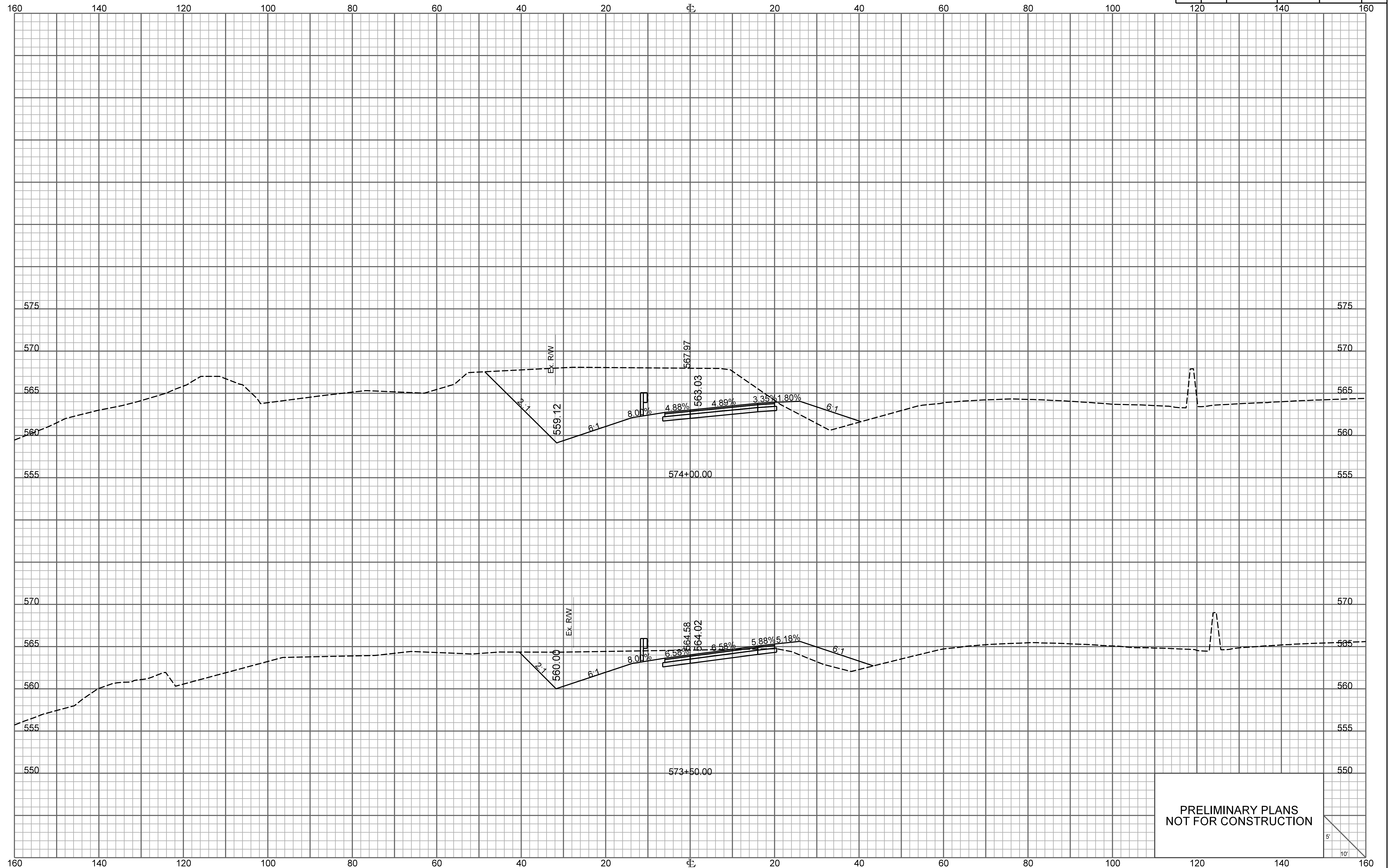

PRELIMINARY PLANS
NOT FOR CONSTRUCTION

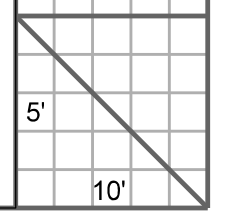

RAMP 3

FED. RD. DIV. NO.	STATE	COUNTY	PROJECT ID	ROUTE NO.	SHEET NO.
3	S.C.	YORK	P038652	I-77	X68

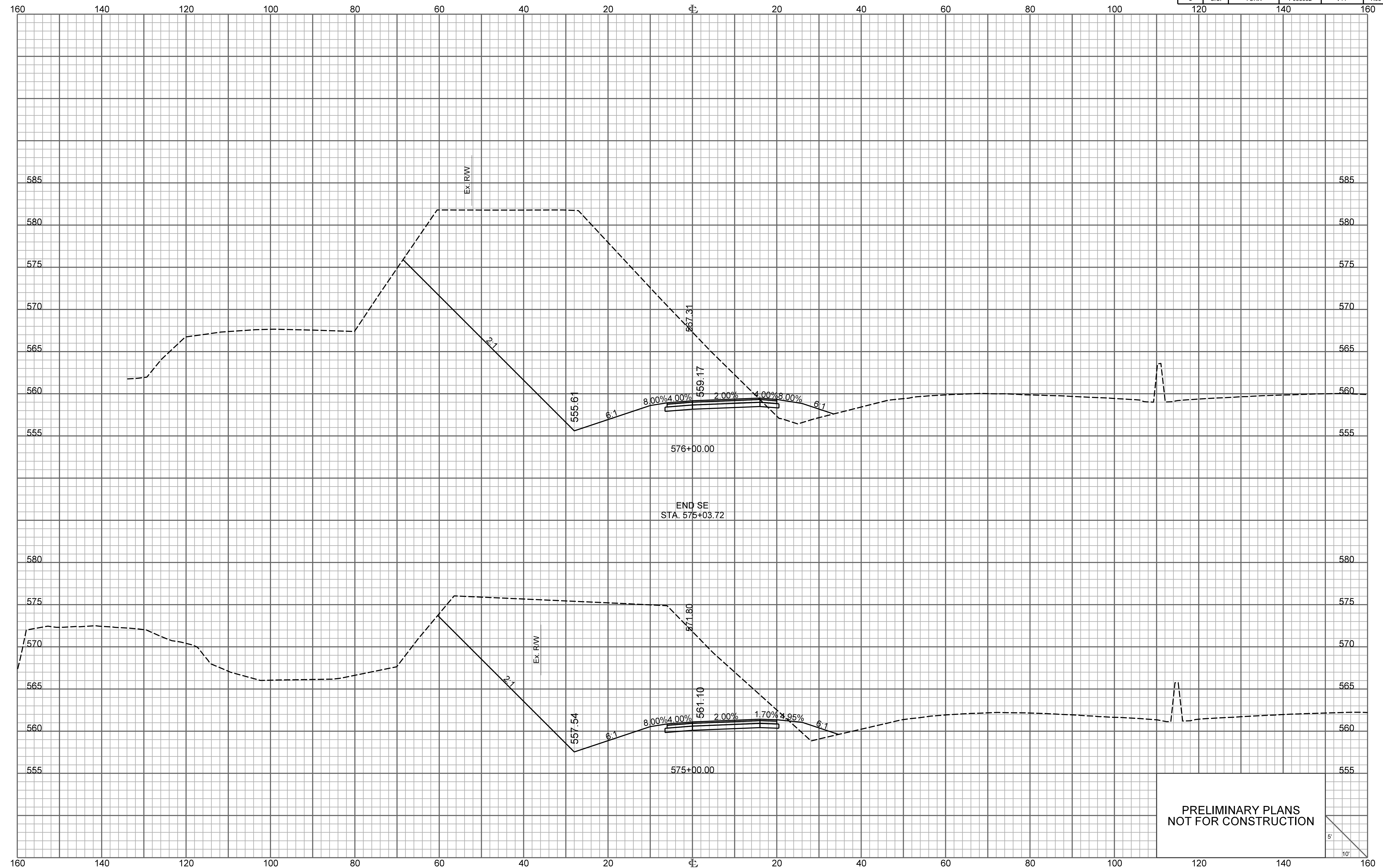

PRELIMINARY PLANS
NOT FOR CONSTRUCTION

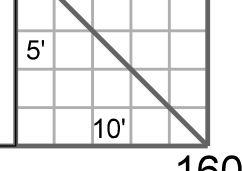

RAMP 3

FED. RD. DIV. NO.	STATE	COUNTY	PROJECT ID	ROUTE NO.	SHEET NO.
3	S.C.	YORK	P038652	I-77	X69

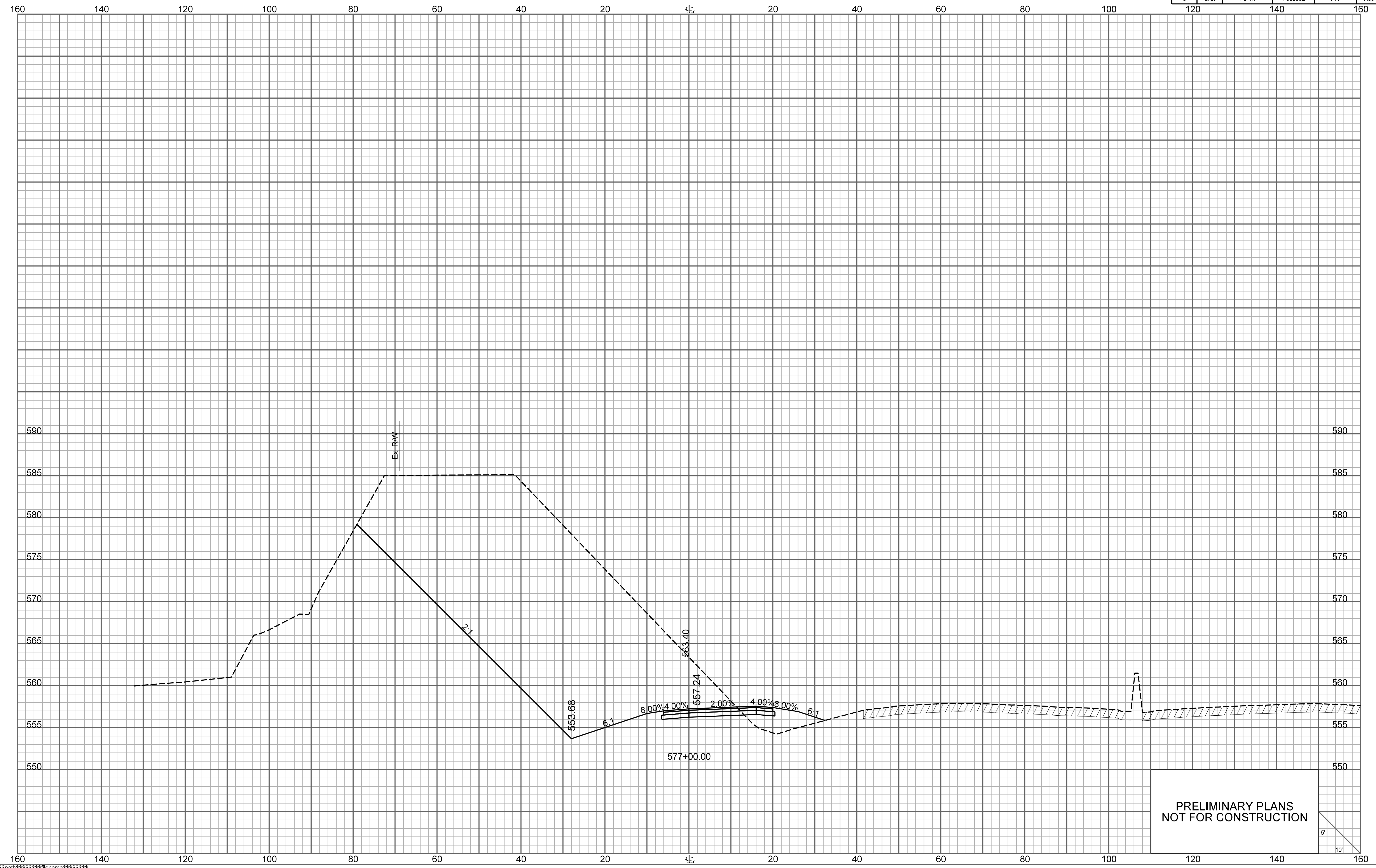

PRELIMINARY PLANS
NOT FOR CONSTRUCTION

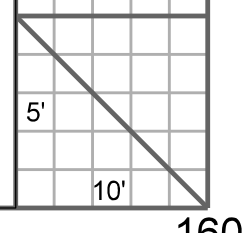

RAMP 3

FED. RD. DIV. NO.	STATE	COUNTY	PROJECT ID	ROUTE NO.	SHEET NO.
3	S.C.	YORK	P038652	I-77	X70

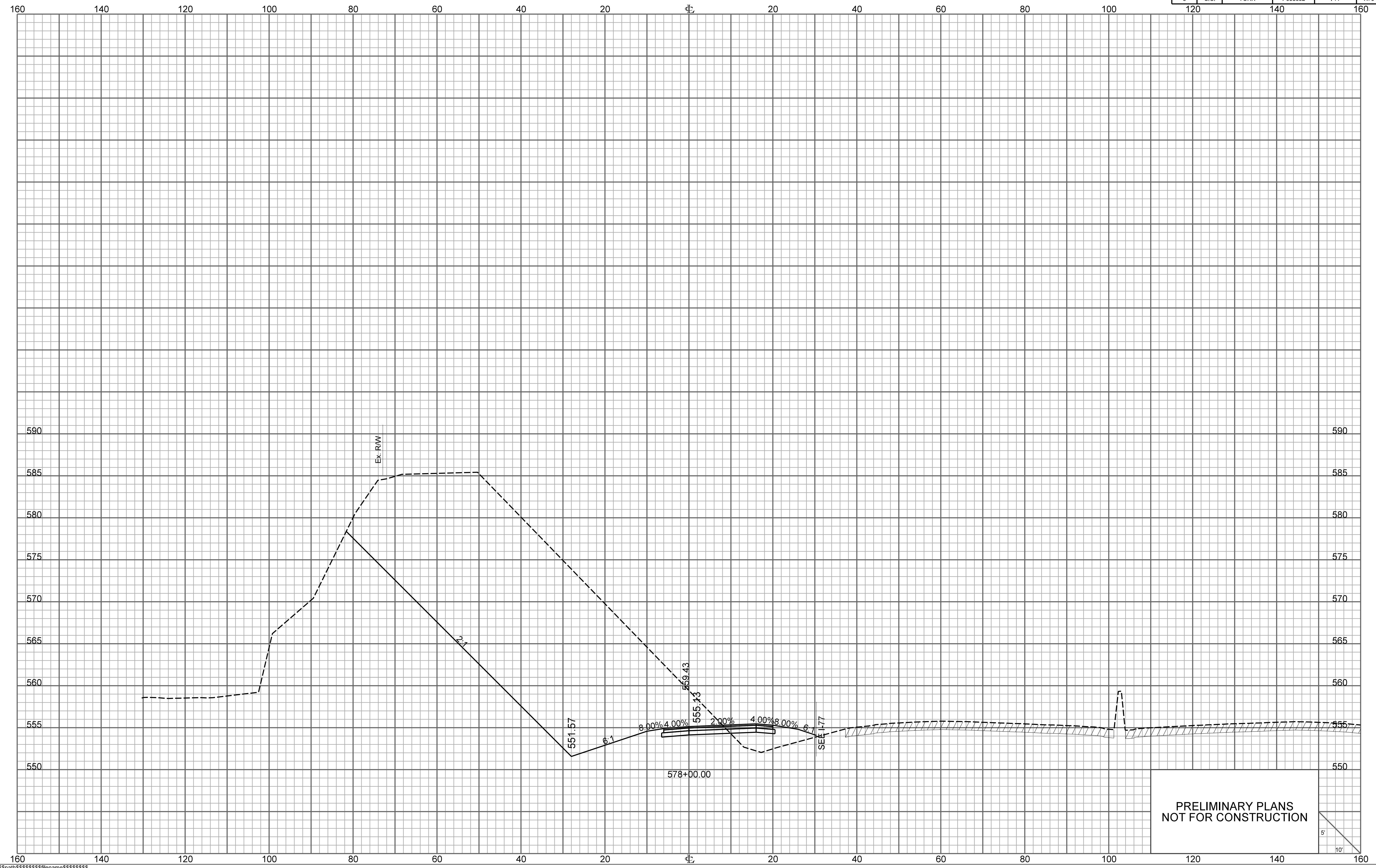

PRELIMINARY PLANS
NOT FOR CONSTRUCTION

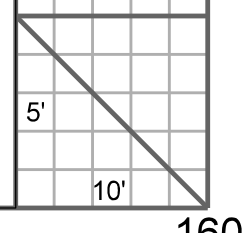

RAMP 3

FED. RD. DIV. NO.	STATE	COUNTY	PROJECT ID	ROUTE NO.	SHEET NO.
3	S.C.	YORK	P038652	I-77	X71

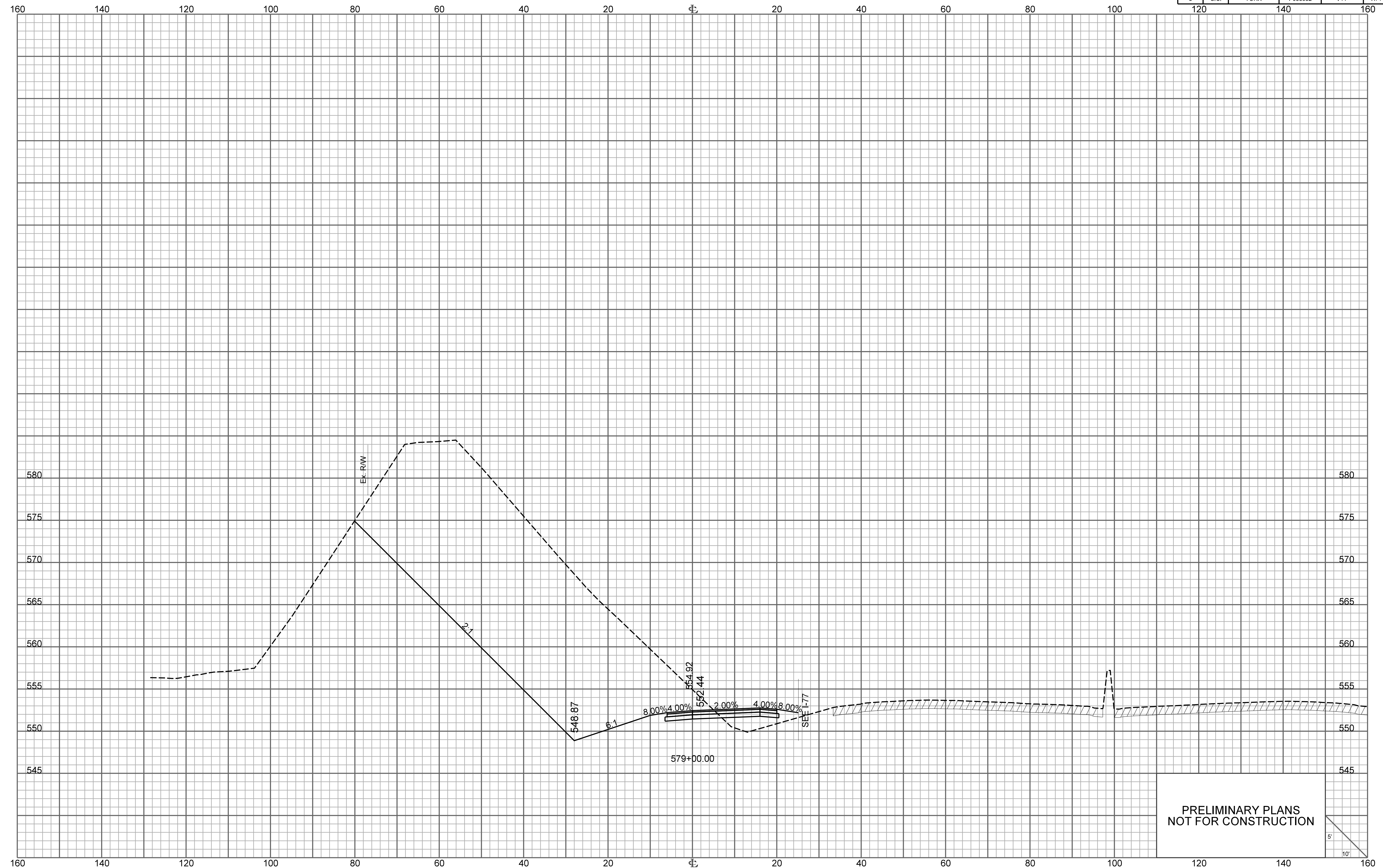

PRELIMINARY PLANS
NOT FOR CONSTRUCTION

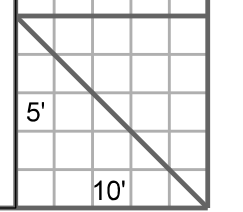

RAMP 3

FED. RD. DIV. NO.	STATE	COUNTY	PROJECT ID	ROUTE NO.	SHEET NO.
3	S.C.	YORK	P038652	I-77	X72

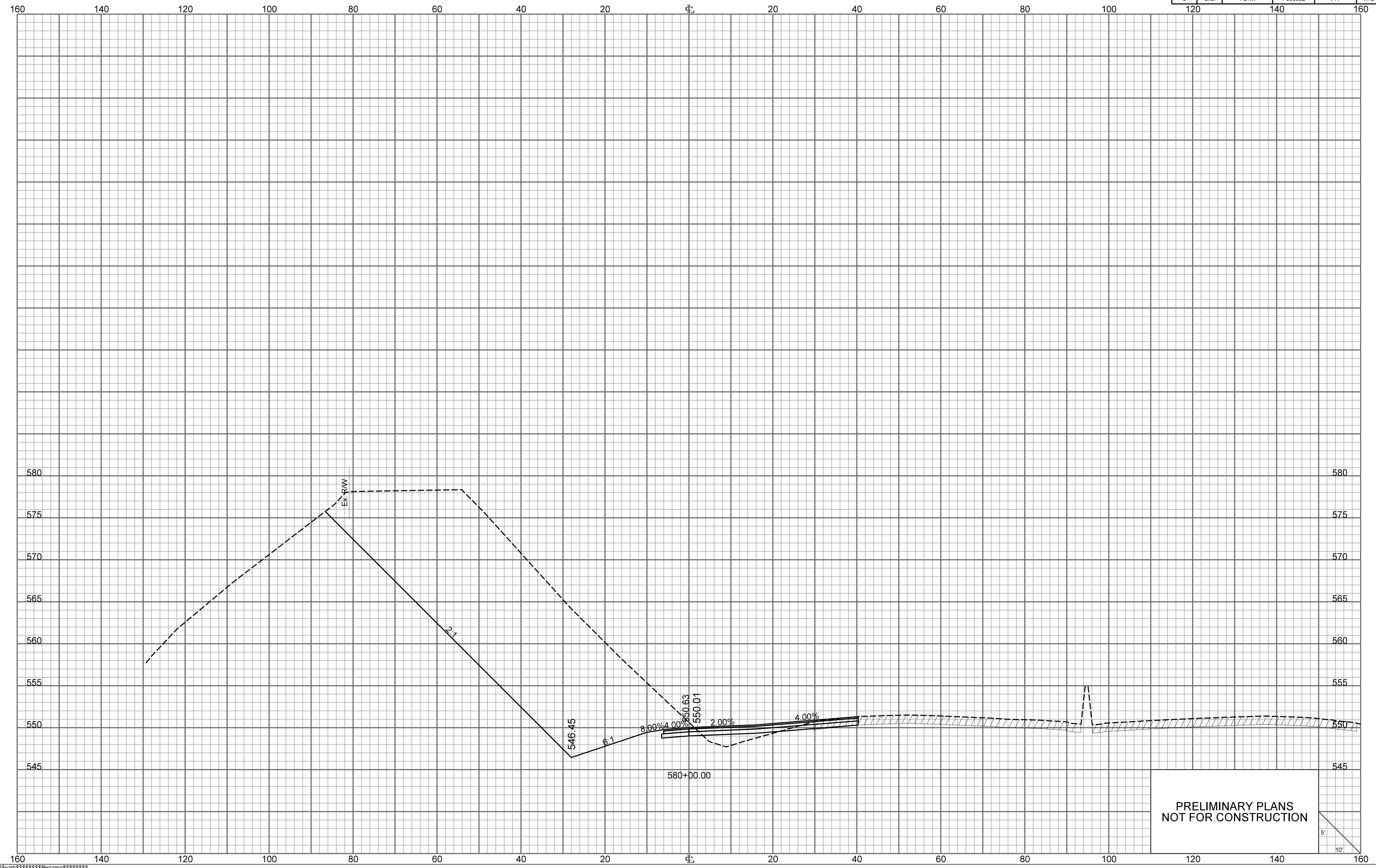

PRELIMINARY PLANS
NOT FOR CONSTRUCTION

RAMP 3

FED. RD. DIV. NO.	STATE	COUNTY	PROJECT ID	ROUTE NO.	SHEET NO.
3	S.C.	YORK	P038652	I-77	X73

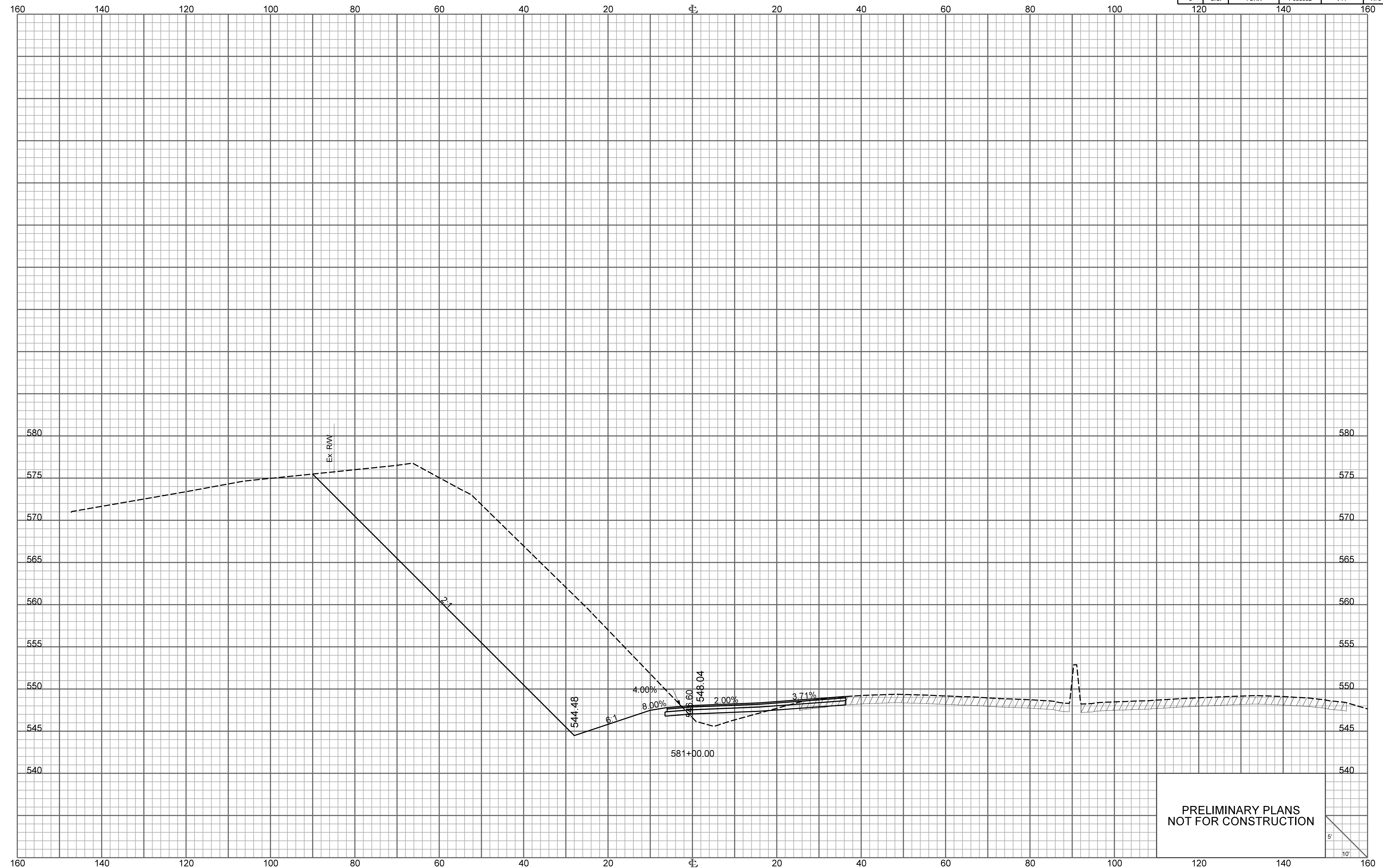

PRELIMINARY PLANS
NOT FOR CONSTRUCTION

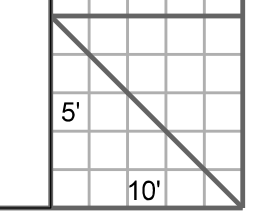

\\\\\\path\\\\\\filename\\\\\\
user
date

RAMP 3

FED. RD. DIV. NO.	STATE	COUNTY	PROJECT ID	ROUTE NO.	SHEET NO.
3	S.C.	YORK	P038652	I-77	X74

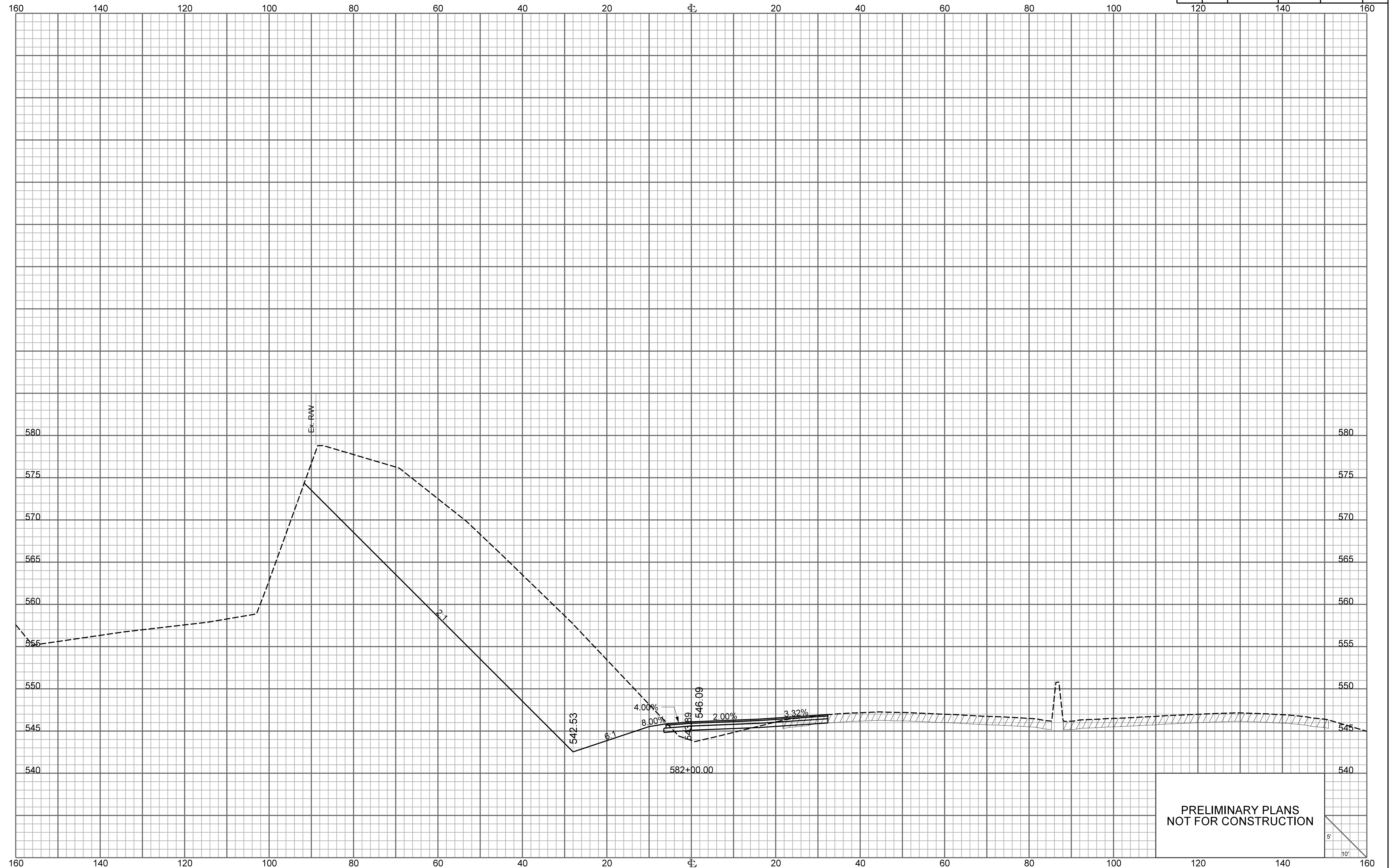

PRELIMINARY PLANS
NOT FOR CONSTRUCTION

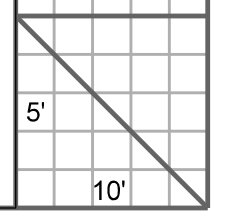

RAMP 3

FED. RD. DIV. NO.	STATE	COUNTY	PROJECT ID	ROUTE NO.	SHEET NO.
3	S.C.	YORK	P038652	I-77	X75

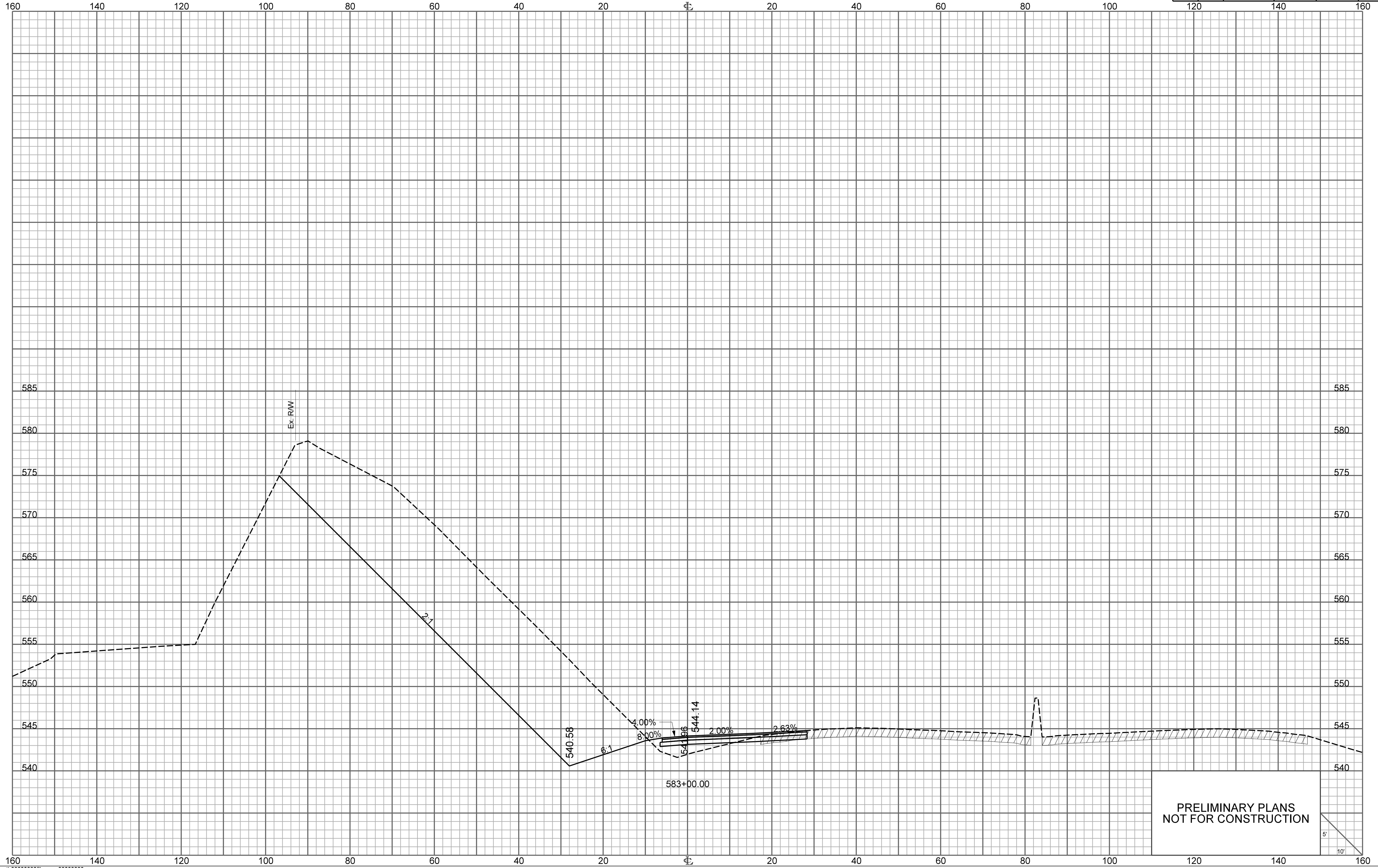

PRELIMINARY PLANS
NOT FOR CONSTRUCTION

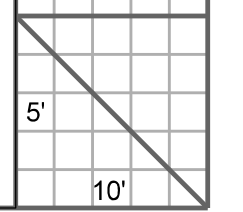

RAMP 3

FED. RD. DIV. NO.	STATE	COUNTY	PROJECT ID	ROUTE NO.	SHEET NO.
3	S.C.	YORK	P038652	I-77	X76

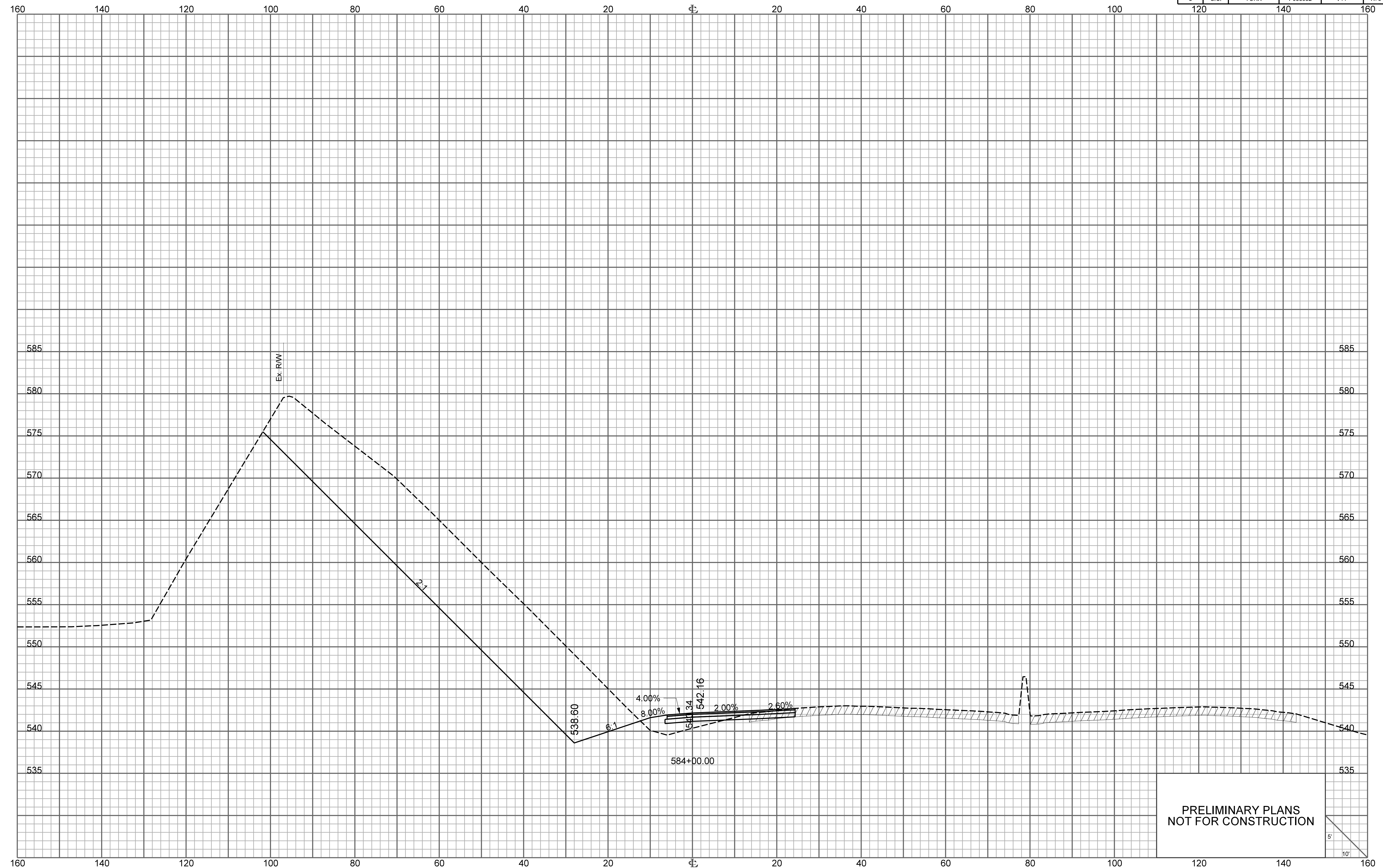

PRELIMINARY PLANS
NOT FOR CONSTRUCTION

RAMP 3

FED. RD. DIV. NO.	STATE	COUNTY	PROJECT ID	ROUTE NO.	SHEET NO.
3	S.C.	YORK	P038652	I-77	X77

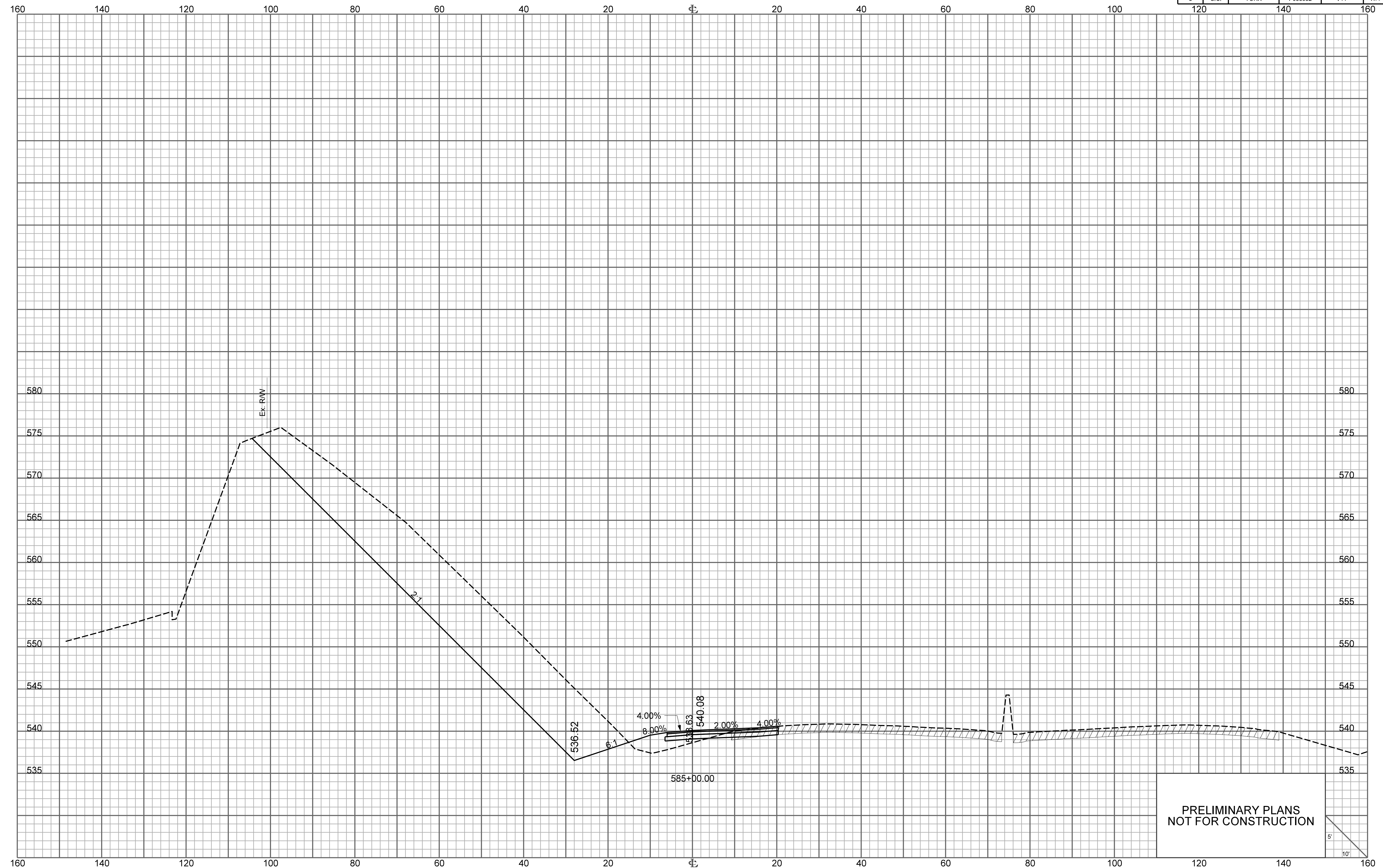

PRELIMINARY PLANS
NOT FOR CONSTRUCTION

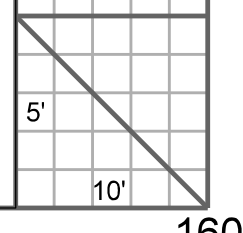

RAMP 3

FED. RD. DIV. NO.	STATE	COUNTY	PROJECT ID	ROUTE NO.	SHEET NO.
3	S.C.	YORK	P038652	I-77	X78

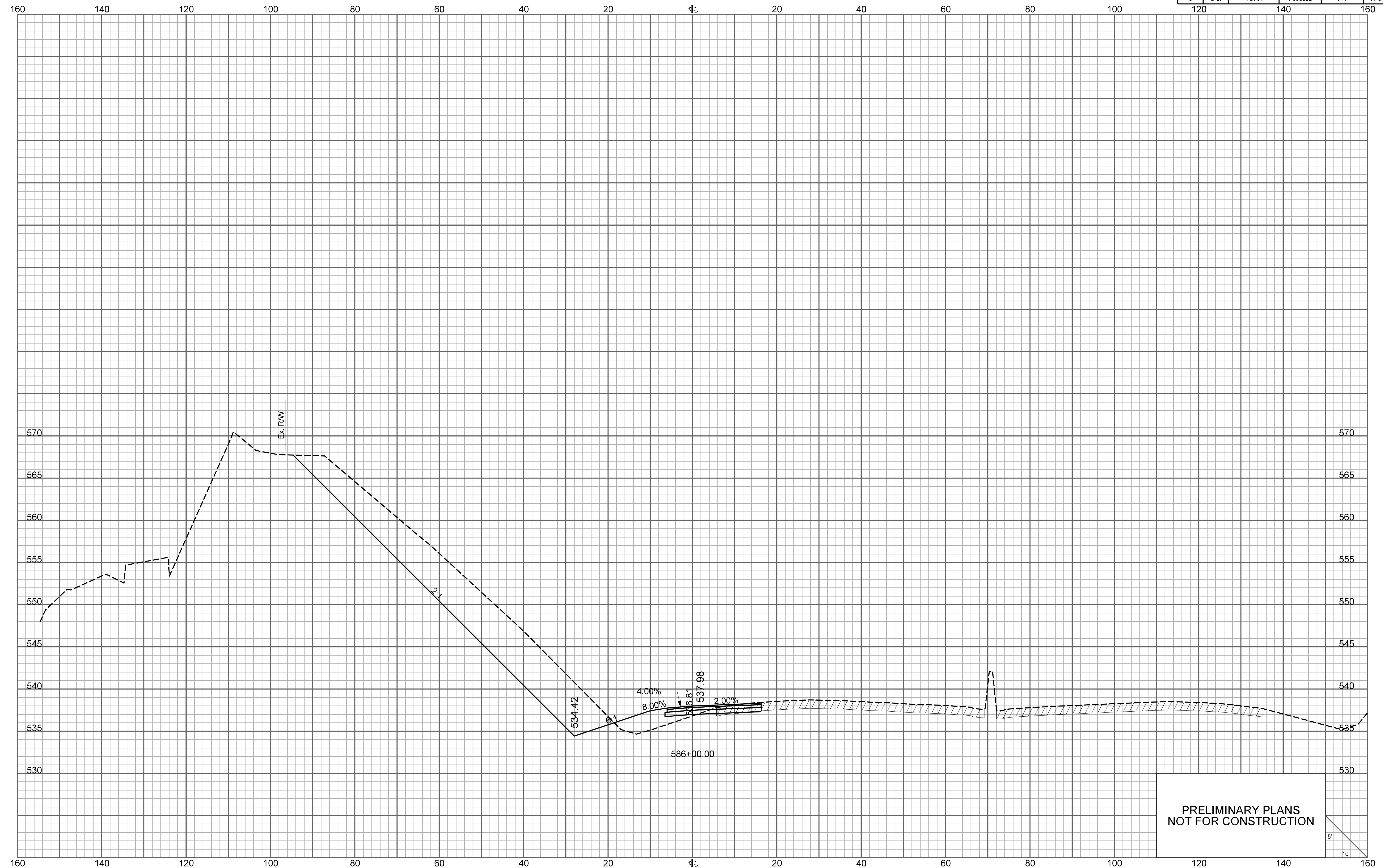

PRELIMINARY PLANS
NOT FOR CONSTRUCTION

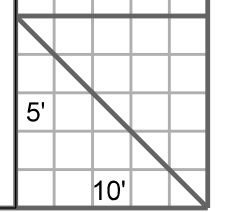

\\\\\\path\\\\\\filename\\\\\\
user
date

RAMP 3

FED. RD. DIV. NO.	STATE	COUNTY	PROJECT ID	ROUTE NO.	SHEET NO.
3	S.C.	YORK	P038652	I-77	X79

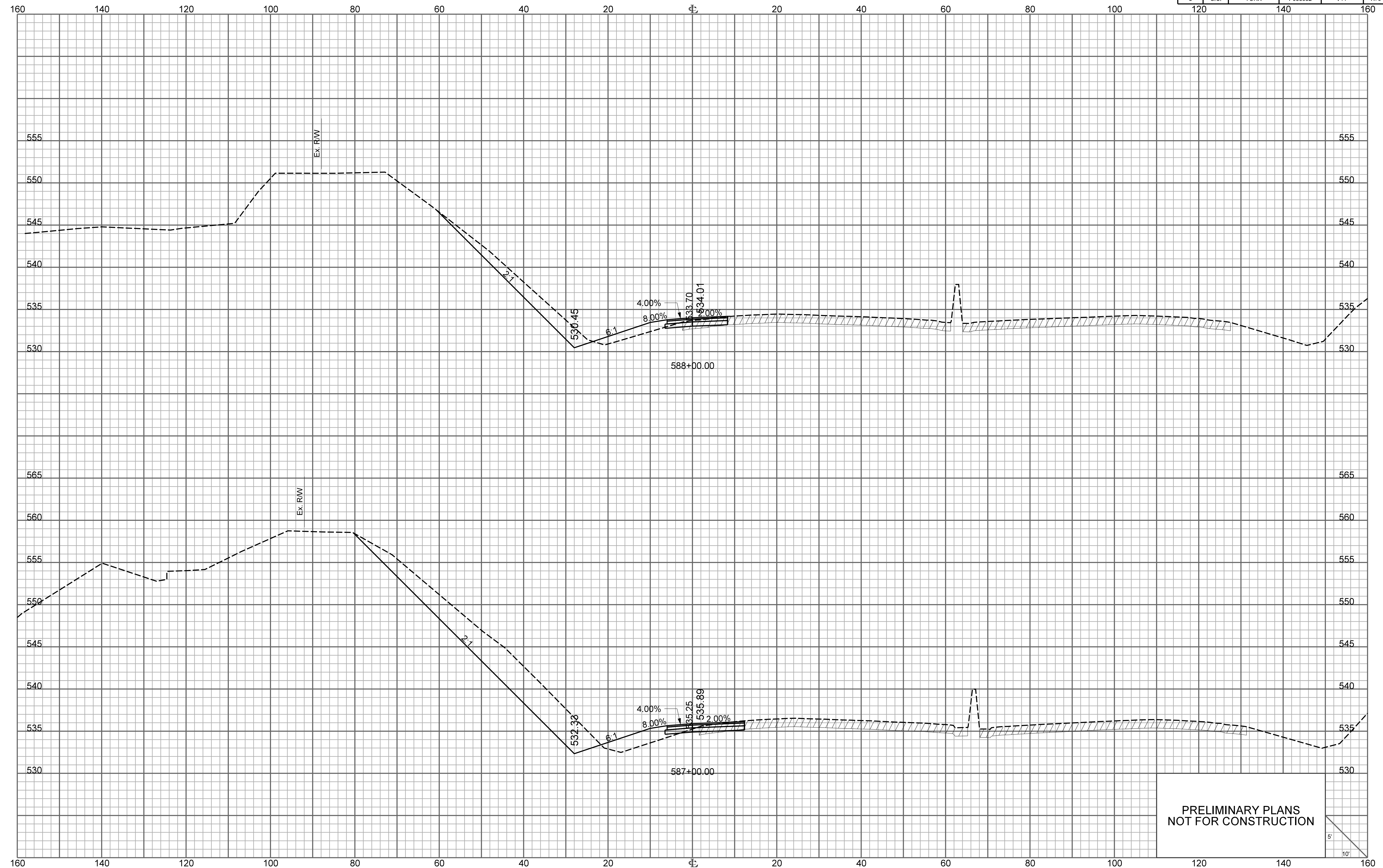

PRELIMINARY PLANS
NOT FOR CONSTRUCTION

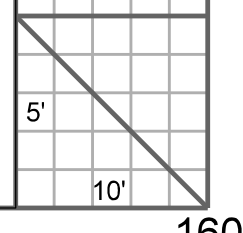

RAMP 3

FED. RD. DIV. NO.	STATE	COUNTY	PROJECT ID	ROUTE NO.	SHEET NO.
3	S.C.	YORK	P038652	I-77	X80

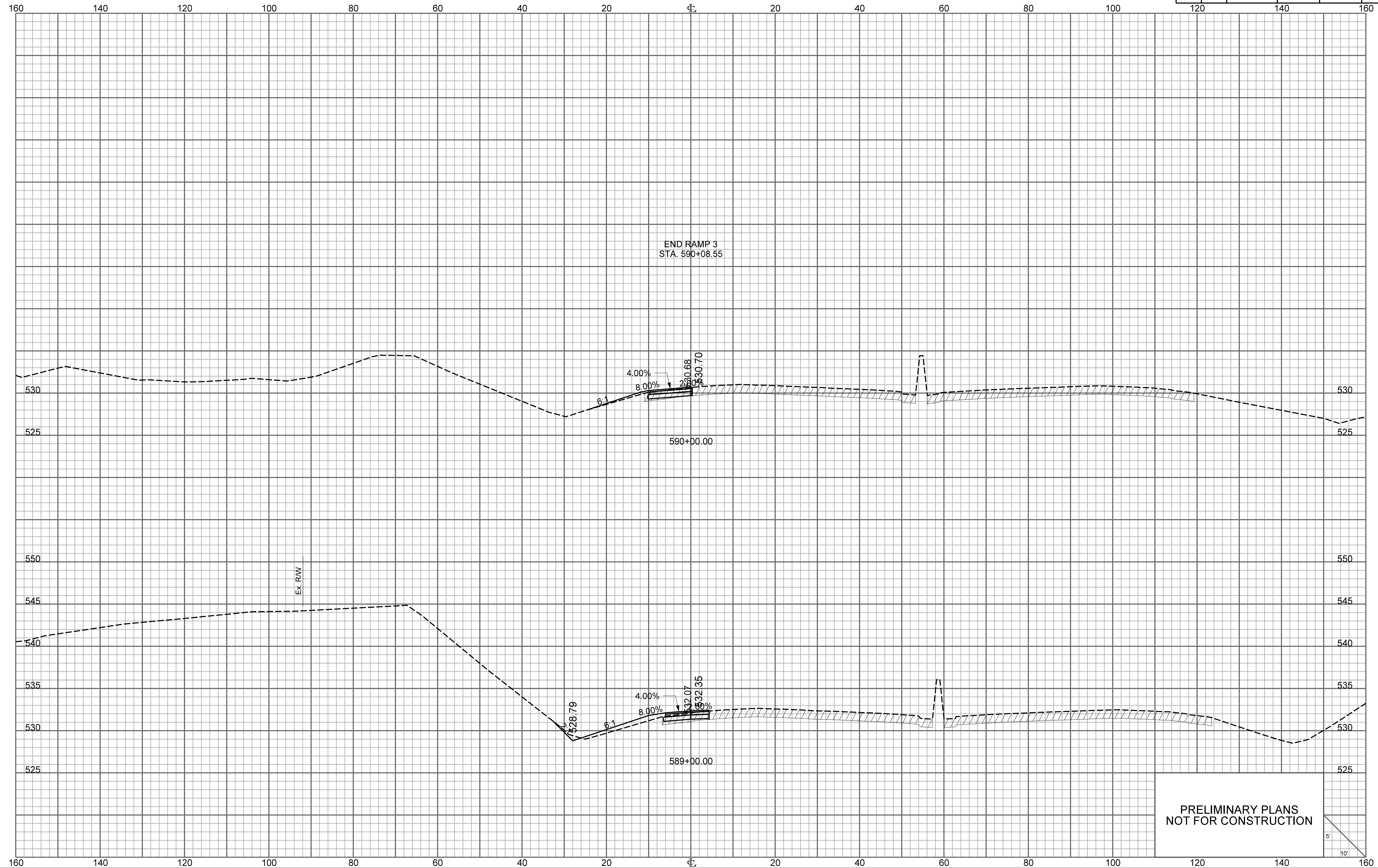

**PRELIMINARY PLANS
NOT FOR CONSTRUCTION**

\\\\\\server\path\filename\\$\$\$\$\$
\$\$\$\$\$
\$\$\$\$\$

RAMP 4

FED. RD. DIV. NO.	STATE	COUNTY	PROJECT ID	ROUTE NO.	SHEET NO.
3	S.C.	YORK	P038652	I-77	X81

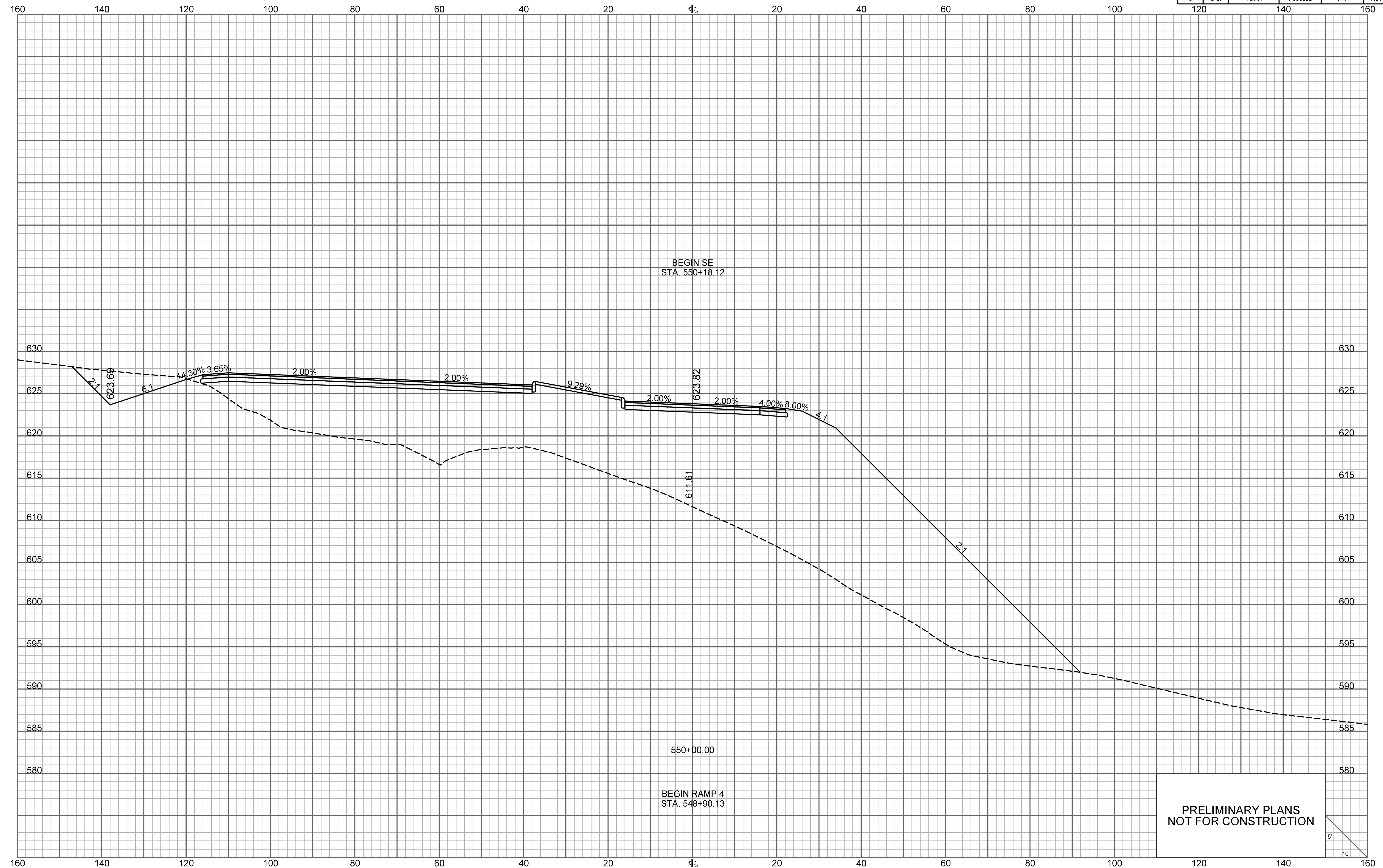

PRELIMINARY PLANS
NOT FOR CONSTRUCTION

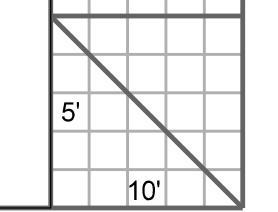

RAMP 4

FED. RD. DIV. NO.	STATE	COUNTY	PROJECT ID	ROUTE NO.	SHEET NO.
3	S.C.	YORK	P038652	I-77	X82

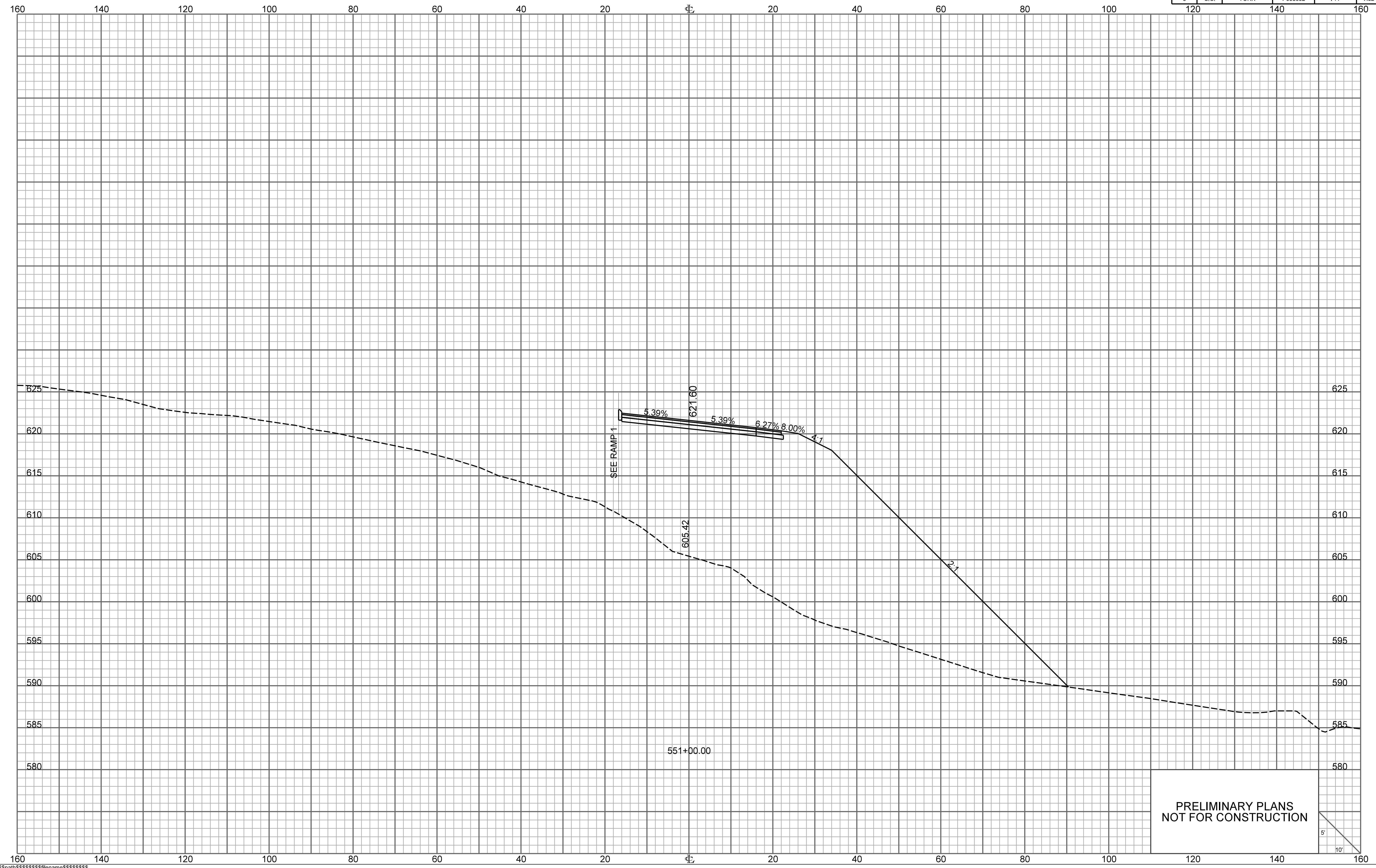

PRELIMINARY PLANS
NOT FOR CONSTRUCTION

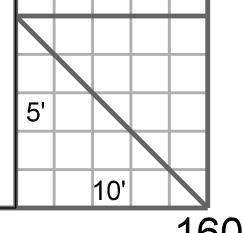

RAMP 4

FED. RD. DIV. NO.	STATE	COUNTY	PROJECT ID	ROUTE NO.	SHEET NO.
3	S.C.	YORK	P038652	I-77	X83

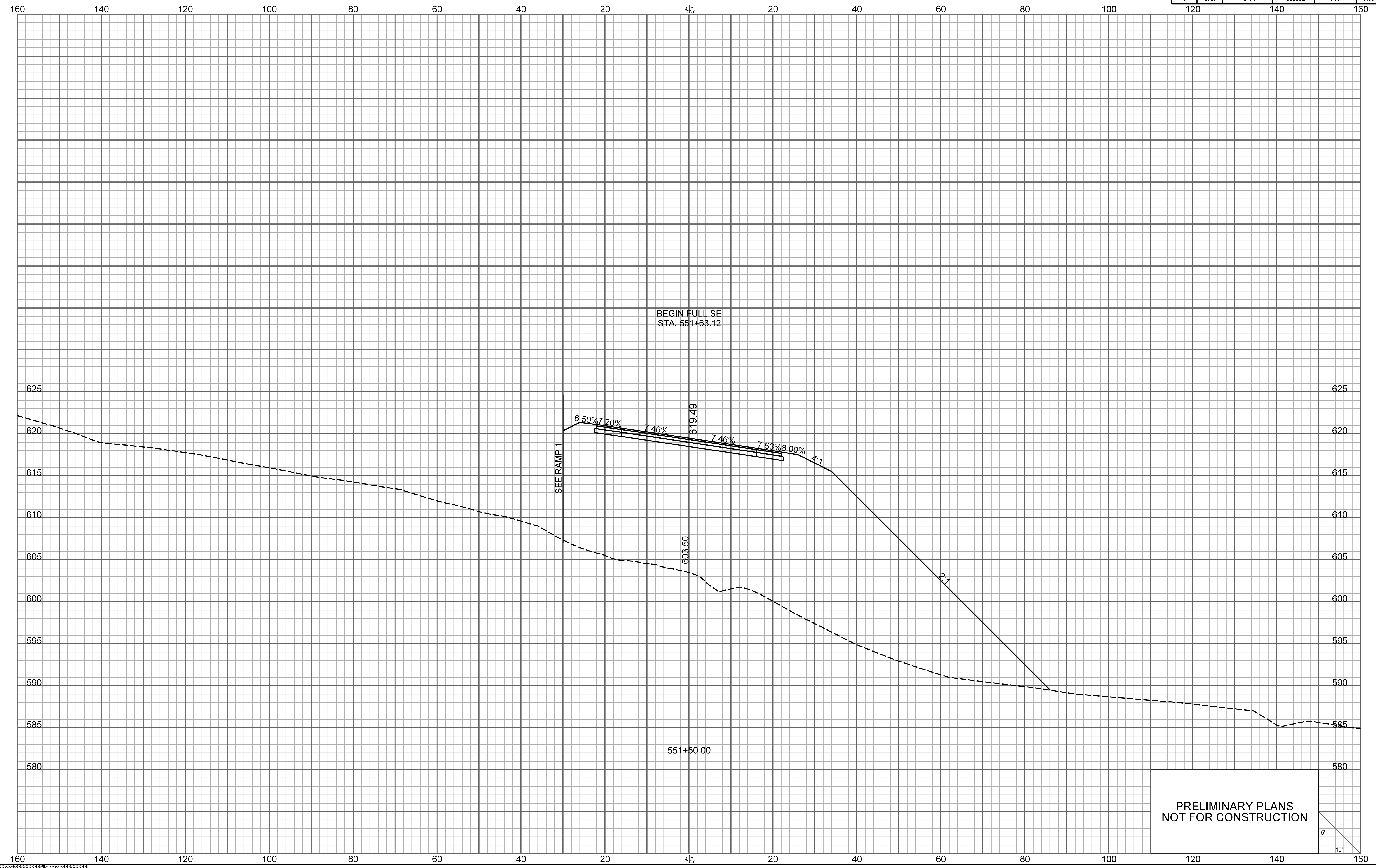

BEGIN FULL SE
STA. 551+63.12

SEE RAMP 1

PRELIMINARY PLANS
NOT FOR CONSTRUCTION

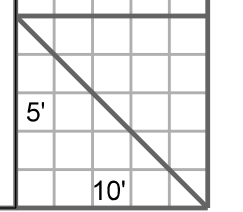

\\\\\\path\\\\\\filename\\\\\\
user
date

RAMP 4

FED. RD. DIV. NO.	STATE	COUNTY	PROJECT ID	ROUTE NO.	SHEET NO.
3	S.C.	YORK	P038652	I-77	X84

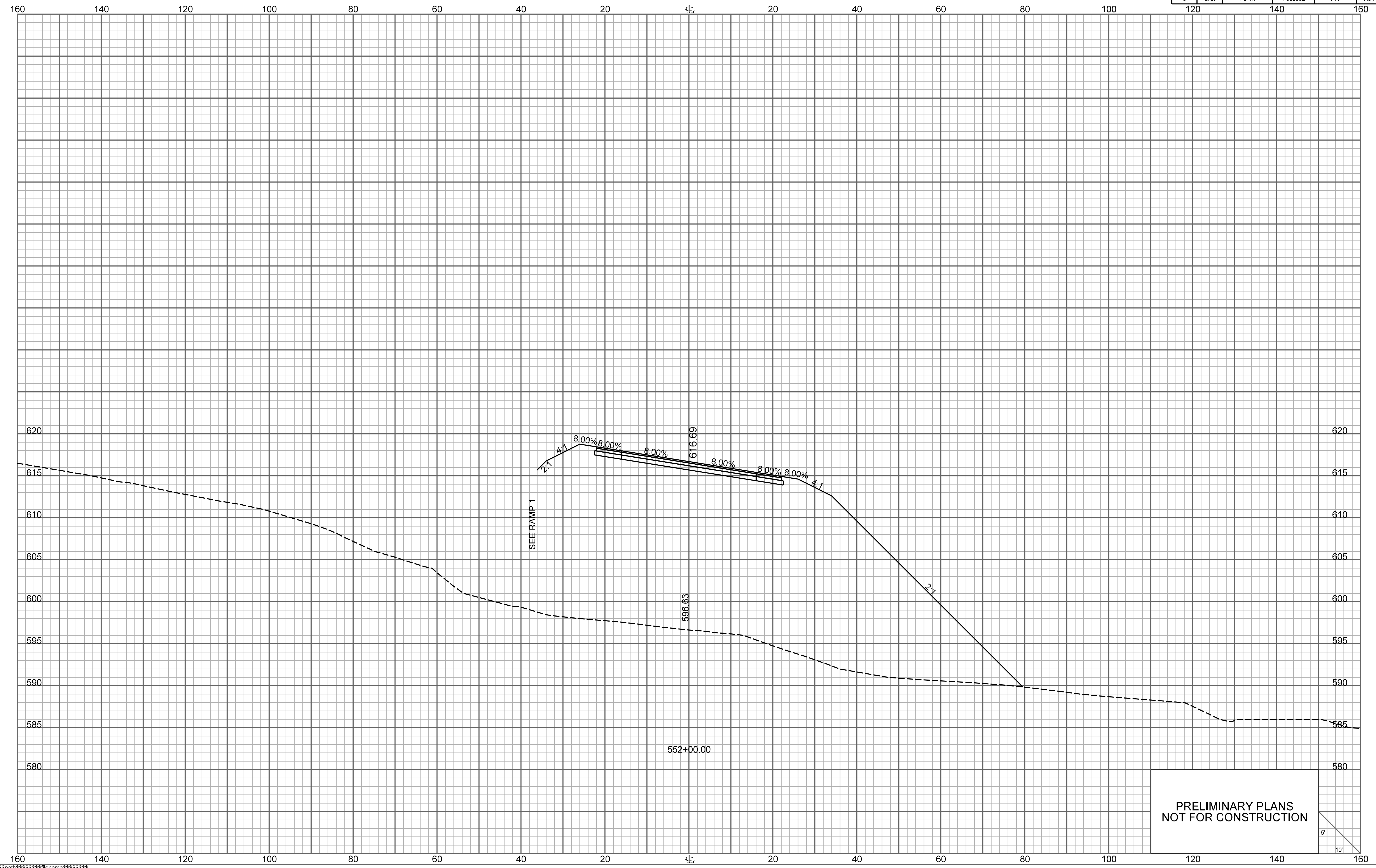

PRELIMINARY PLANS
NOT FOR CONSTRUCTION

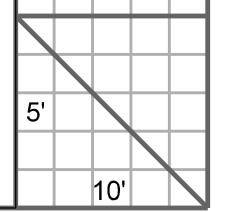

RAMP 4

FED. RD. DIV. NO.	STATE	COUNTY	PROJECT ID	ROUTE NO.	SHEET NO.
3	S.C.	YORK	P038652	I-77	X85

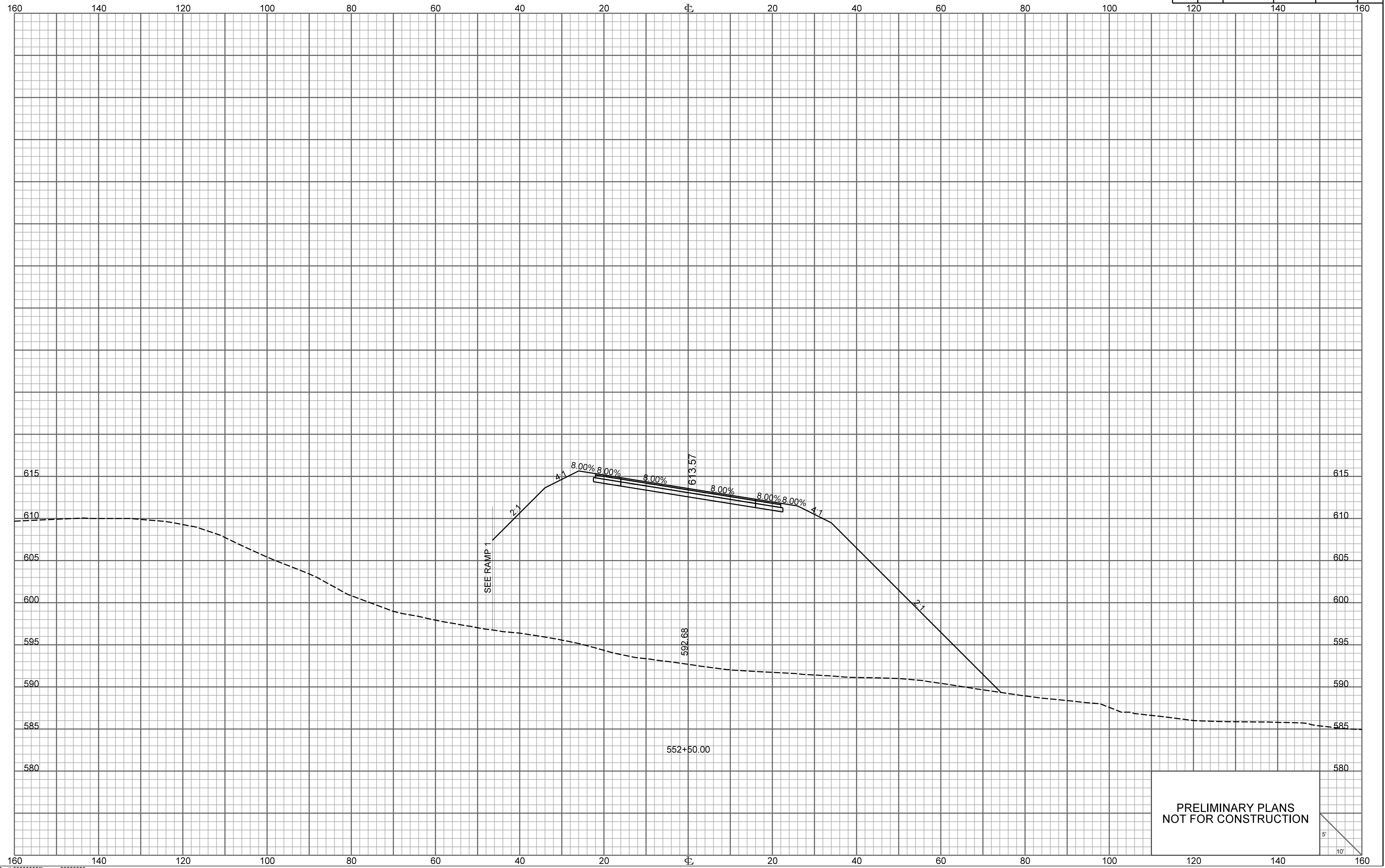

PRELIMINARY PLANS
NOT FOR CONSTRUCTION

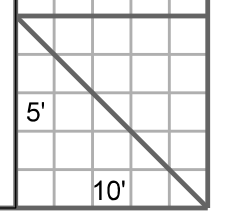

RAMP 4

FED. RD. DIV. NO.	STATE	COUNTY	PROJECT ID	ROUTE NO.	SHEET NO.
3	S.C.	YORK	P038652	I-77	X86

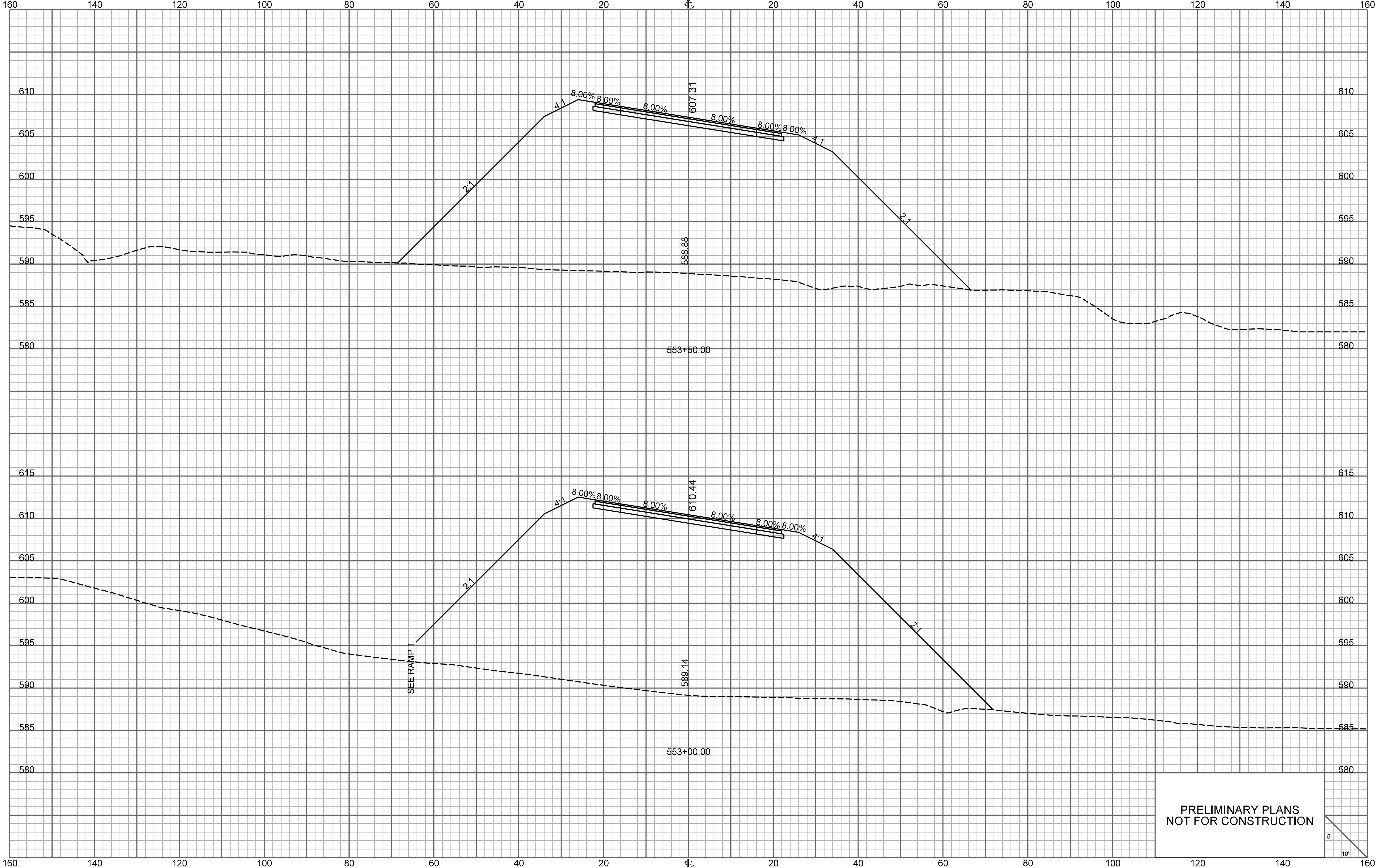

PRELIMINARY PLANS
NOT FOR CONSTRUCTION

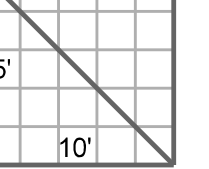

\\path\filename\$\$\$\$
user\$
date\$\$\$

RAMP 4

FED. RD. DIV. NO.	STATE	COUNTY	PROJECT ID	ROUTE NO.	SHEET NO.
3	S.C.	YORK	P038652	I-77	X87

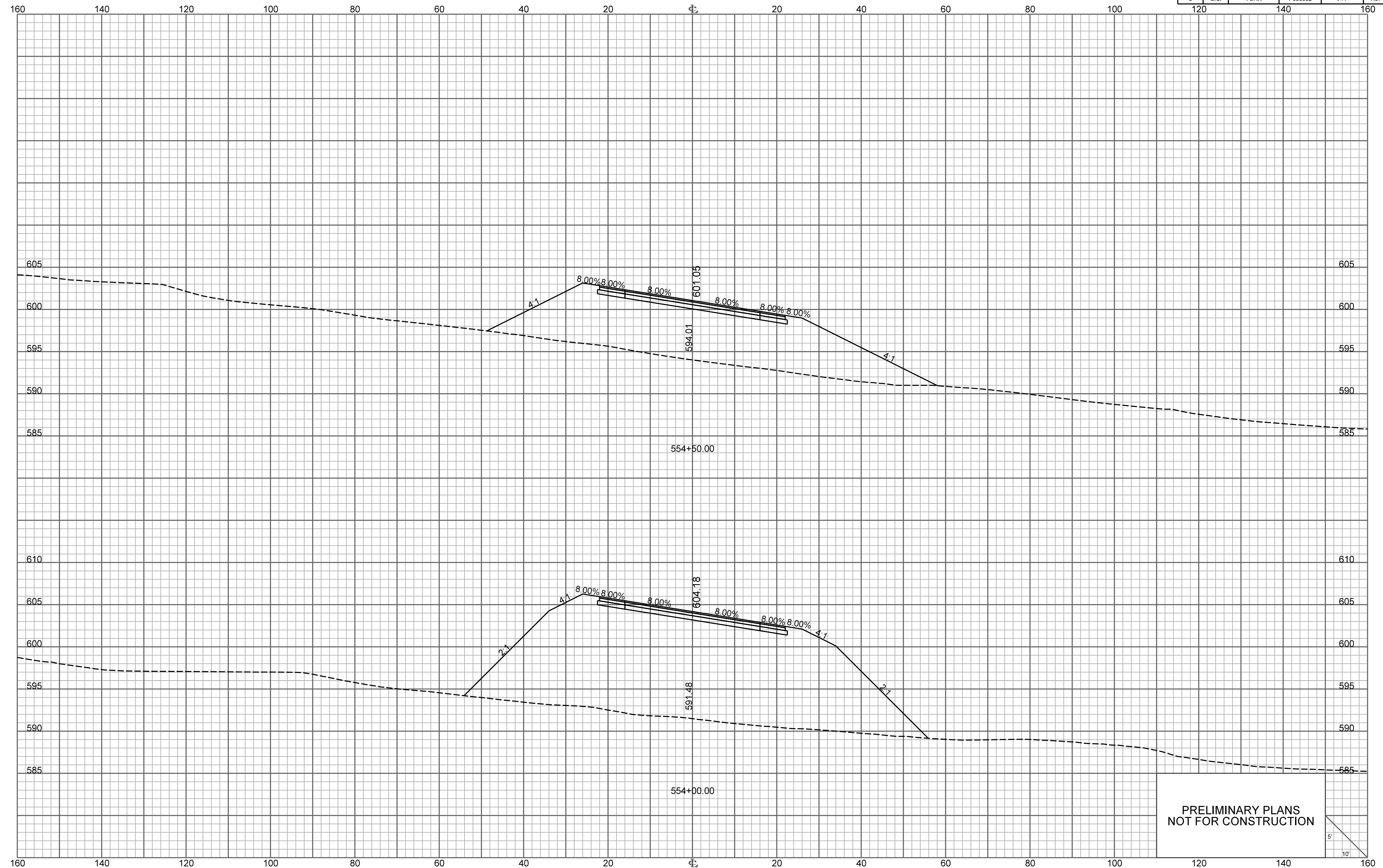

PRELIMINARY PLANS
NOT FOR CONSTRUCTION

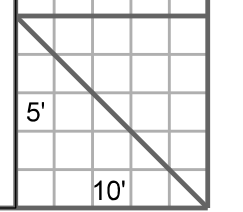

\\\\\\path\\\\\\filename\\\\\\
user
date

RAMP 4

FED. RD. DIV. NO.	STATE	COUNTY	PROJECT ID	ROUTE NO.	SHEET NO.
3	S.C.	YORK	P038652	I-77	X88

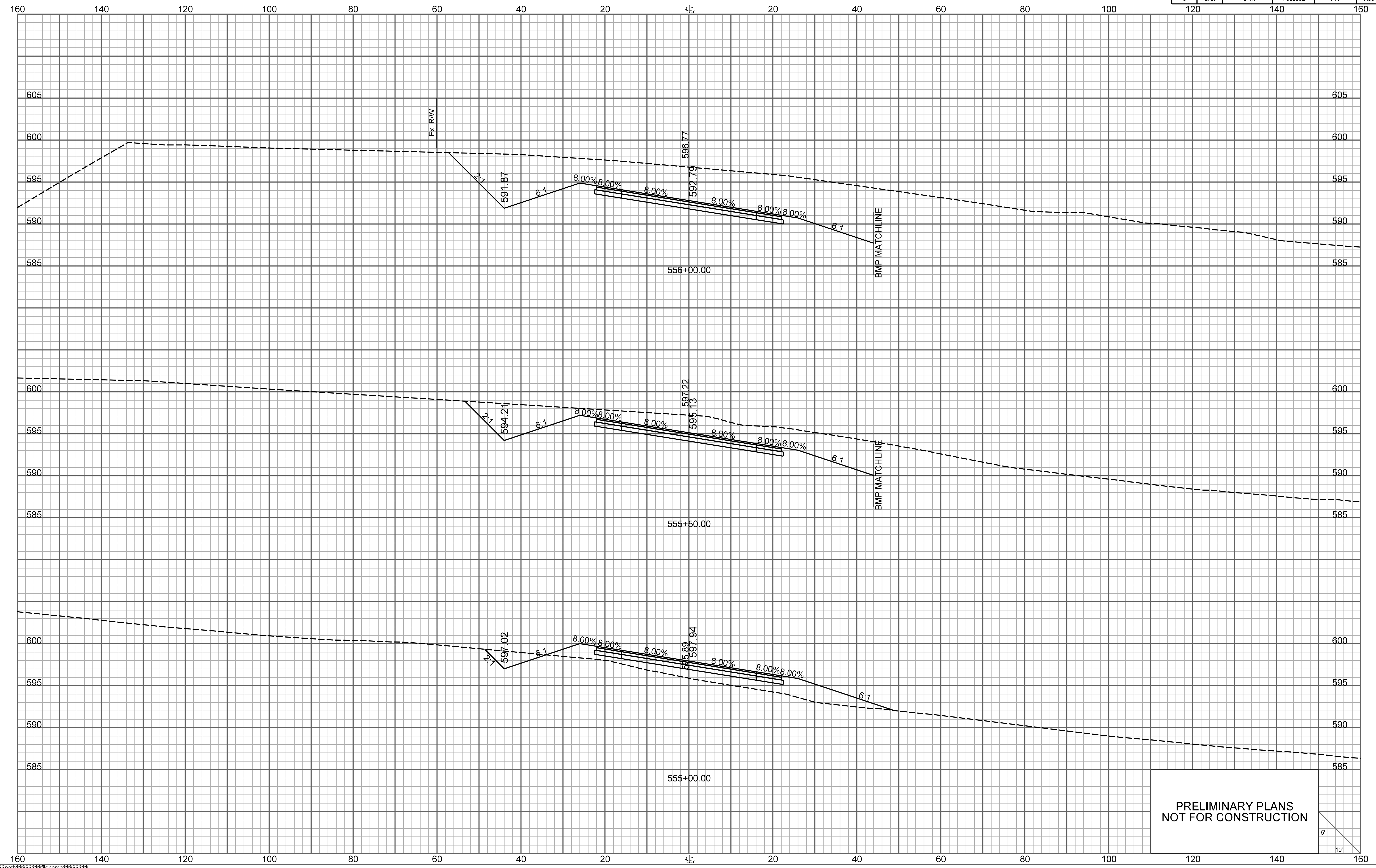

PRELIMINARY PLANS
NOT FOR CONSTRUCTION

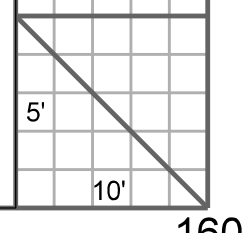

RAMP 4

FED. RD. DIV. NO.	STATE	COUNTY	PROJECT ID	ROUTE NO.	SHEET NO.
3	S.C.	YORK	P038652	I-77	X89

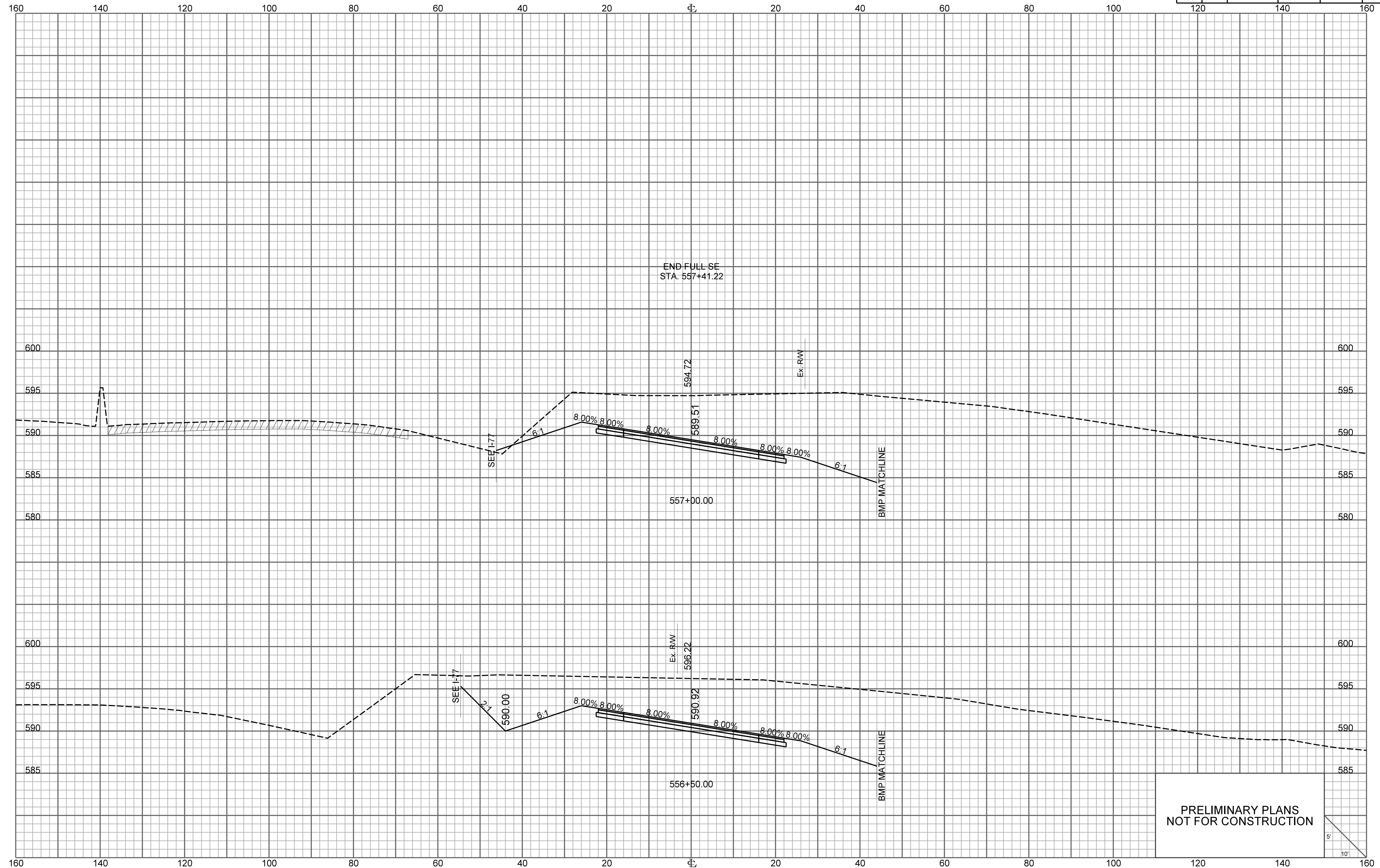

PRELIMINARY PLANS
NOT FOR CONSTRUCTION

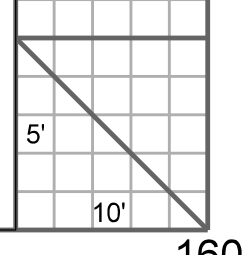

RAMP 4

FED. RD. DIV. NO.	STATE	COUNTY	PROJECT ID	ROUTE NO.	SHEET NO.
3	S.C.	YORK	P038652	I-77	X90

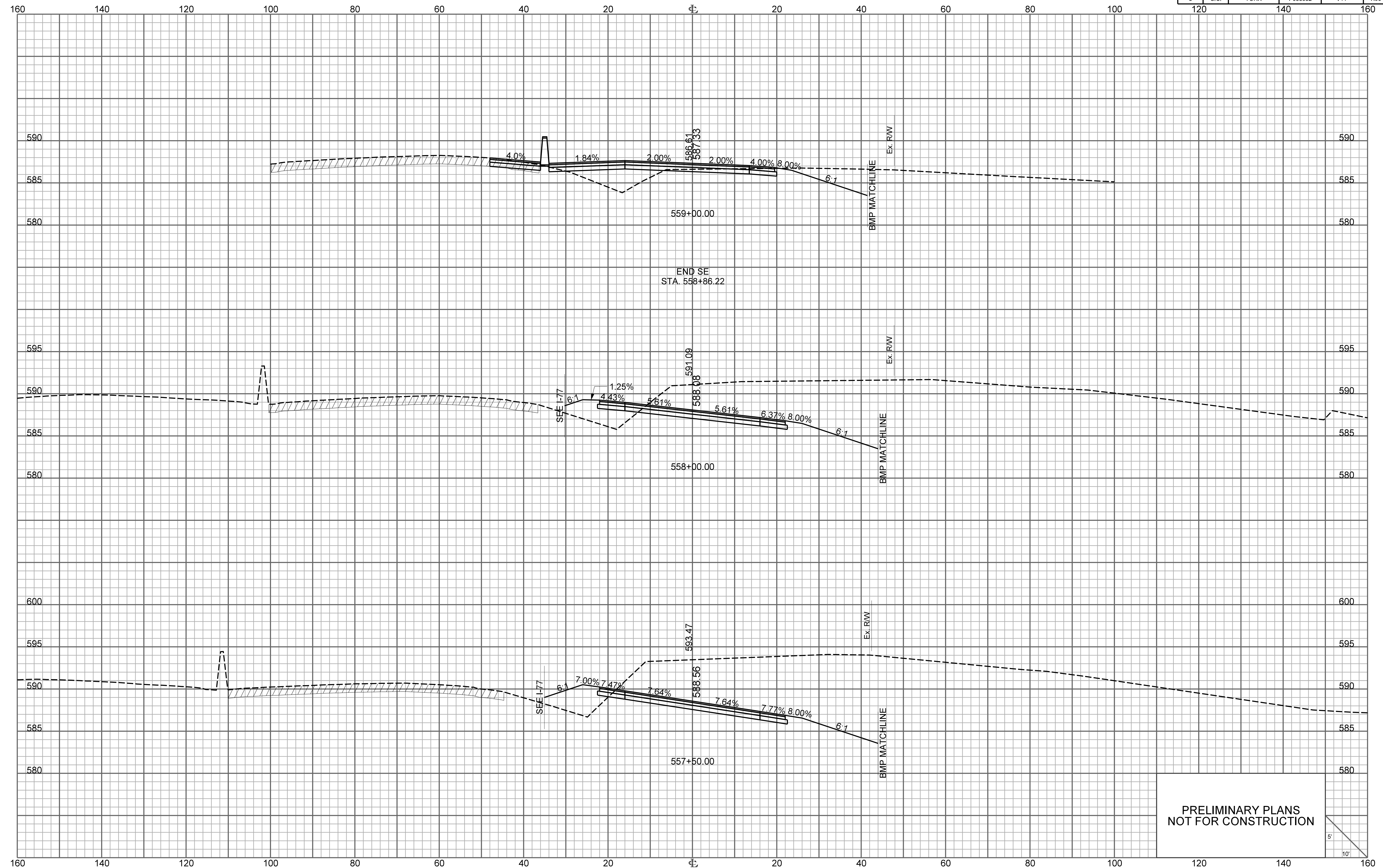

END SE
STA. 558+86.22

PRELIMINARY PLANS
NOT FOR CONSTRUCTION

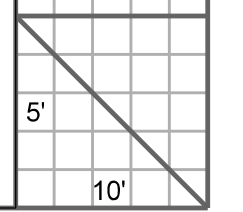

RAMP 4

FED. RD. DIV. NO.	STATE	COUNTY	PROJECT ID	ROUTE NO.	SHEET NO.
3	S.C.	YORK	P038652	I-77	X91

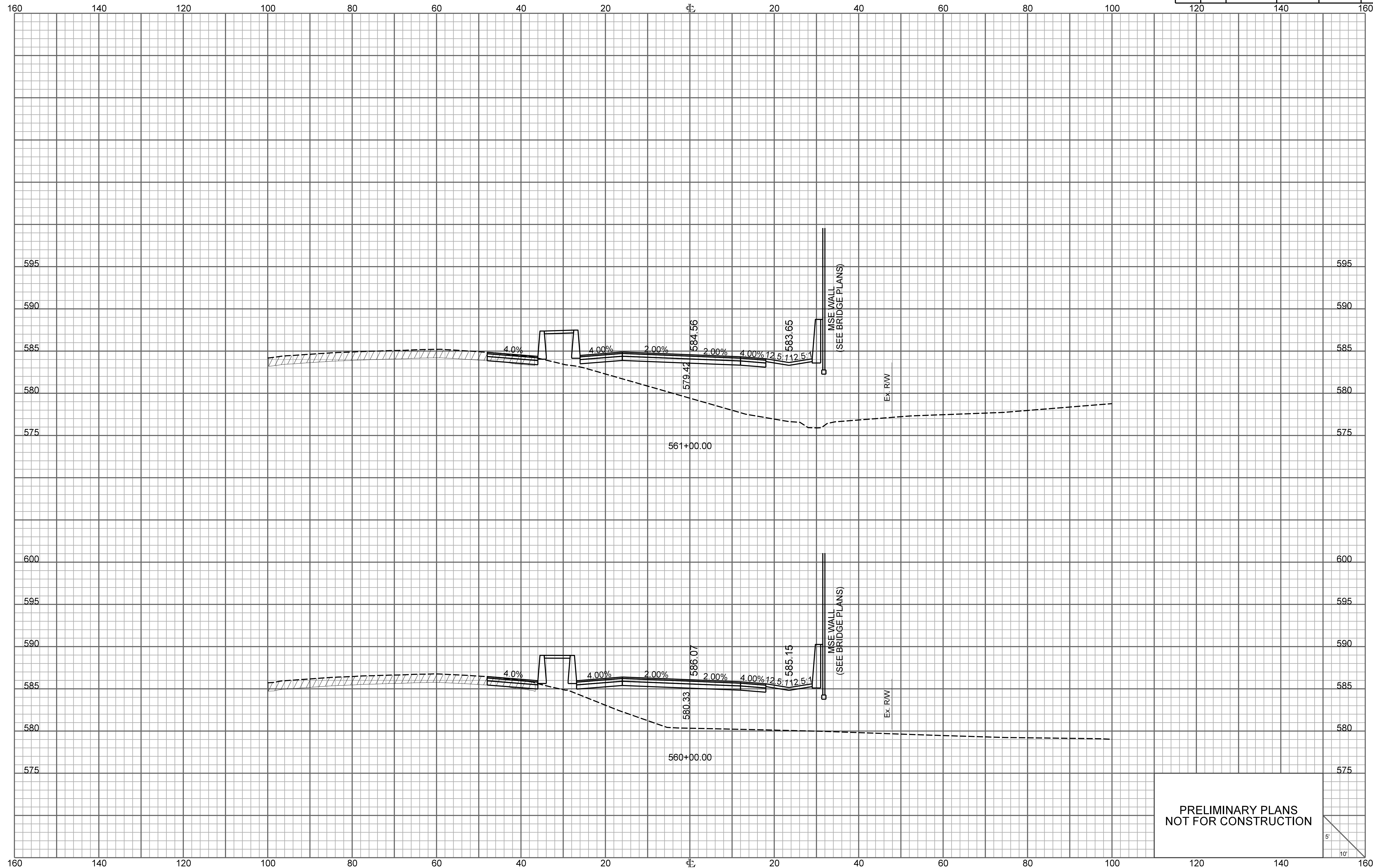

PRELIMINARY PLANS
NOT FOR CONSTRUCTION

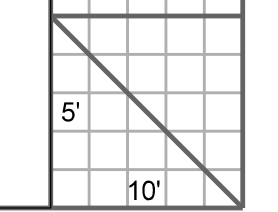

RAMP 4

FED. RD. DIV. NO.	STATE	COUNTY	PROJECT ID	ROUTE NO.	SHEET NO.
3	S.C.	YORK	P038652	I-77	X92

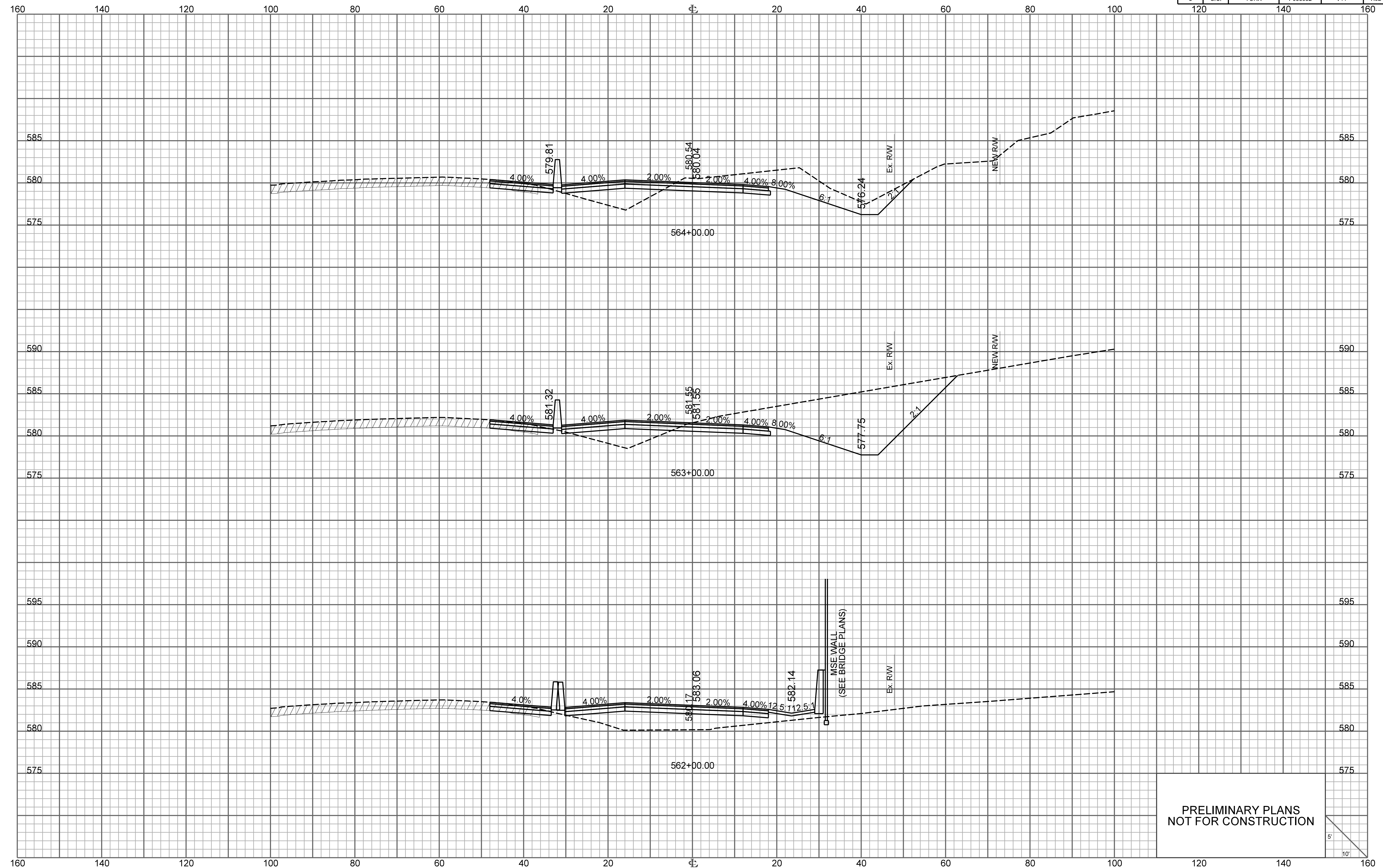

PRELIMINARY PLANS
NOT FOR CONSTRUCTION

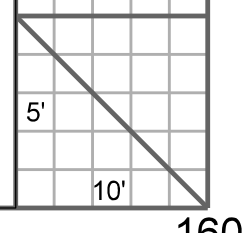

RAMP 4

FED. RD. DIV. NO.	STATE	COUNTY	PROJECT ID	ROUTE NO.	SHEET NO.
3	S.C.	YORK	P038652	I-77	X93

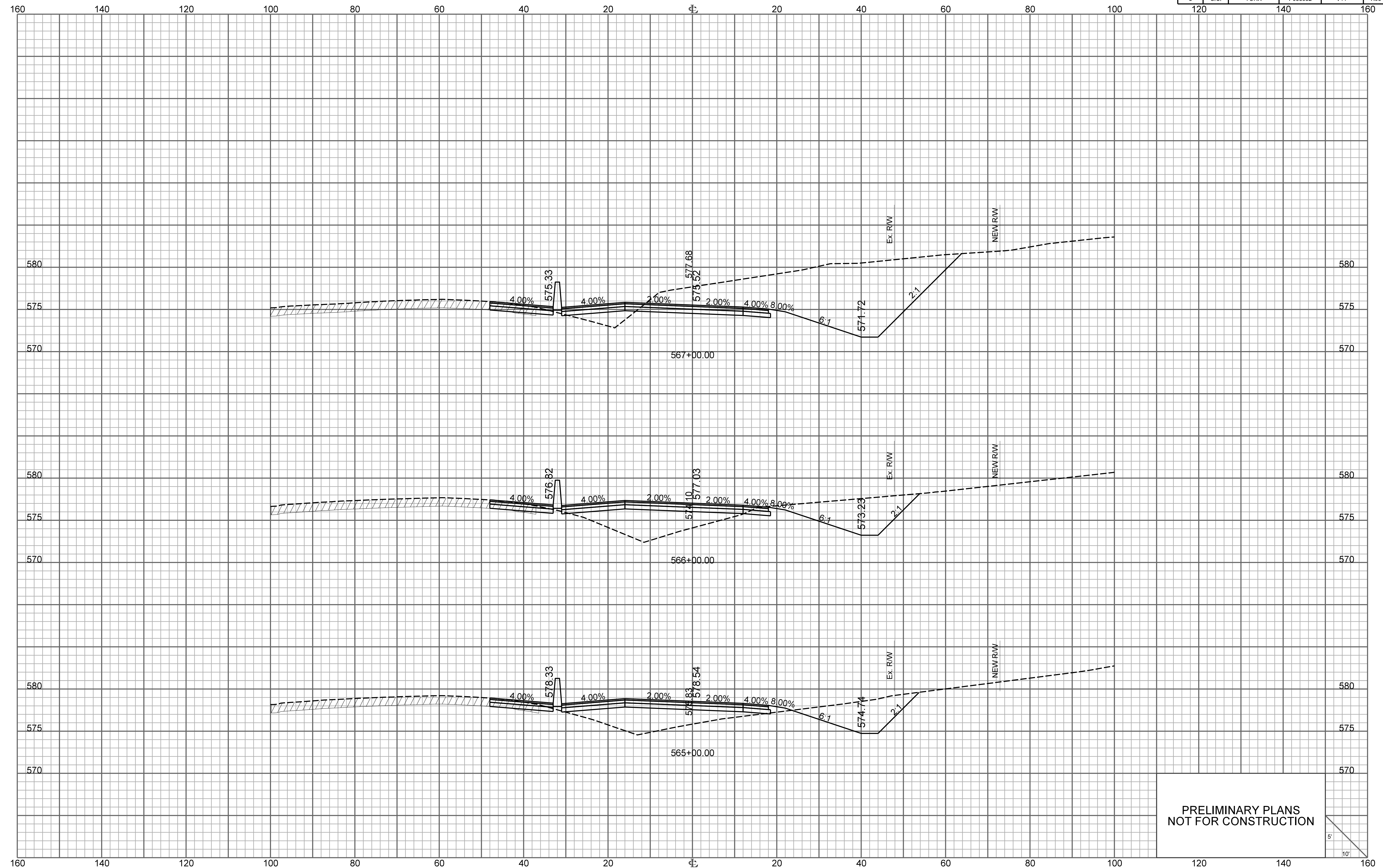

PRELIMINARY PLANS
NOT FOR CONSTRUCTION

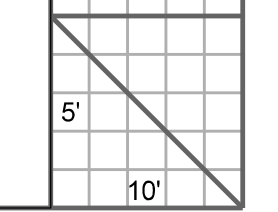

RAMP 4

FED. RD. DIV. NO.	STATE	COUNTY	PROJECT ID	ROUTE NO.	SHEET NO.
3	S.C.	YORK	P038652	I-77	X94

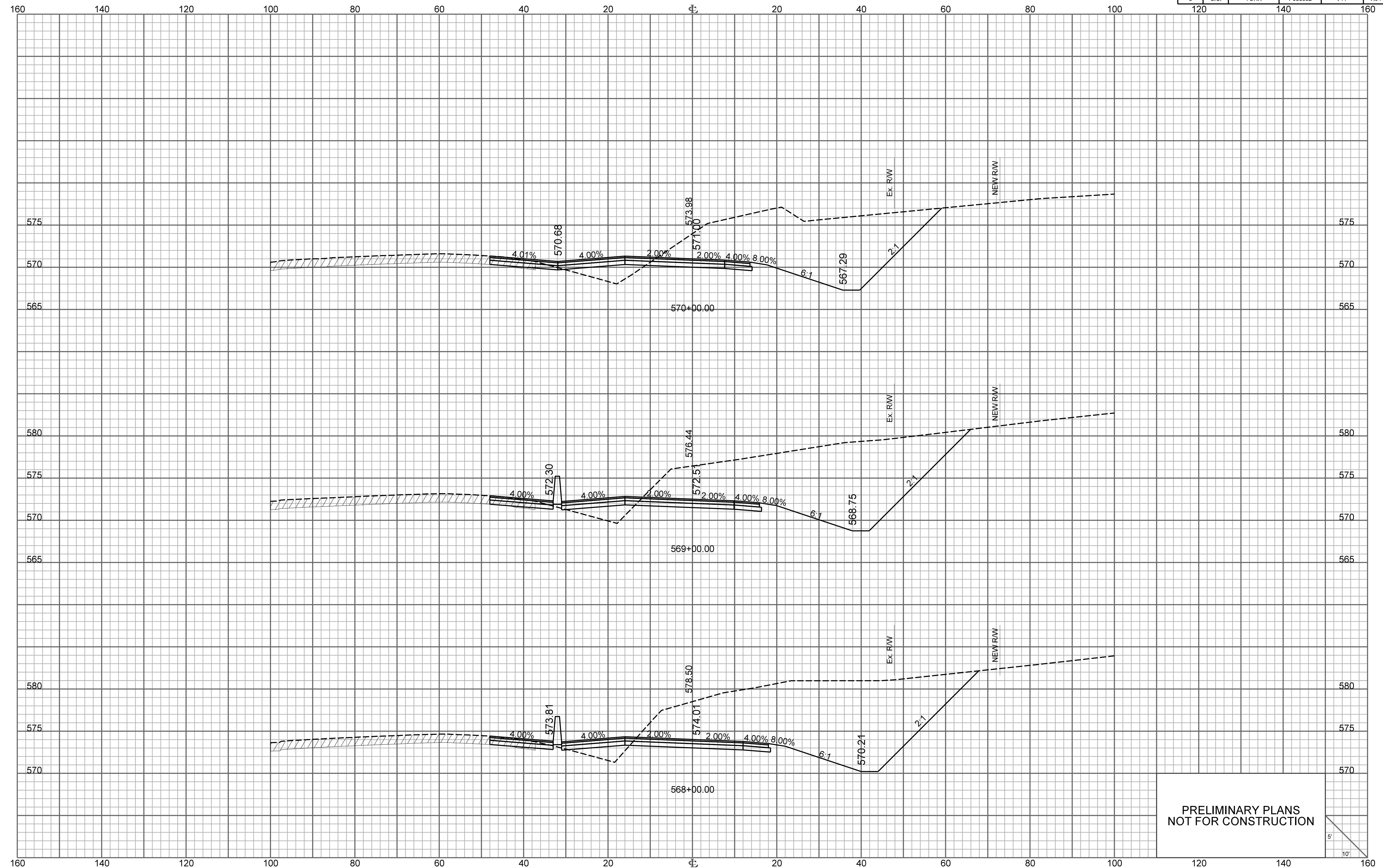

PRELIMINARY PLANS
NOT FOR CONSTRUCTION

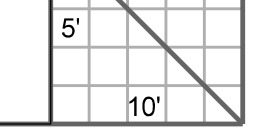

RAMP 4

FED. RD. DIV. NO.	STATE	COUNTY	PROJECT ID	ROUTE NO.	SHEET NO.
3	S.C.	YORK	P038652	I-77	X95

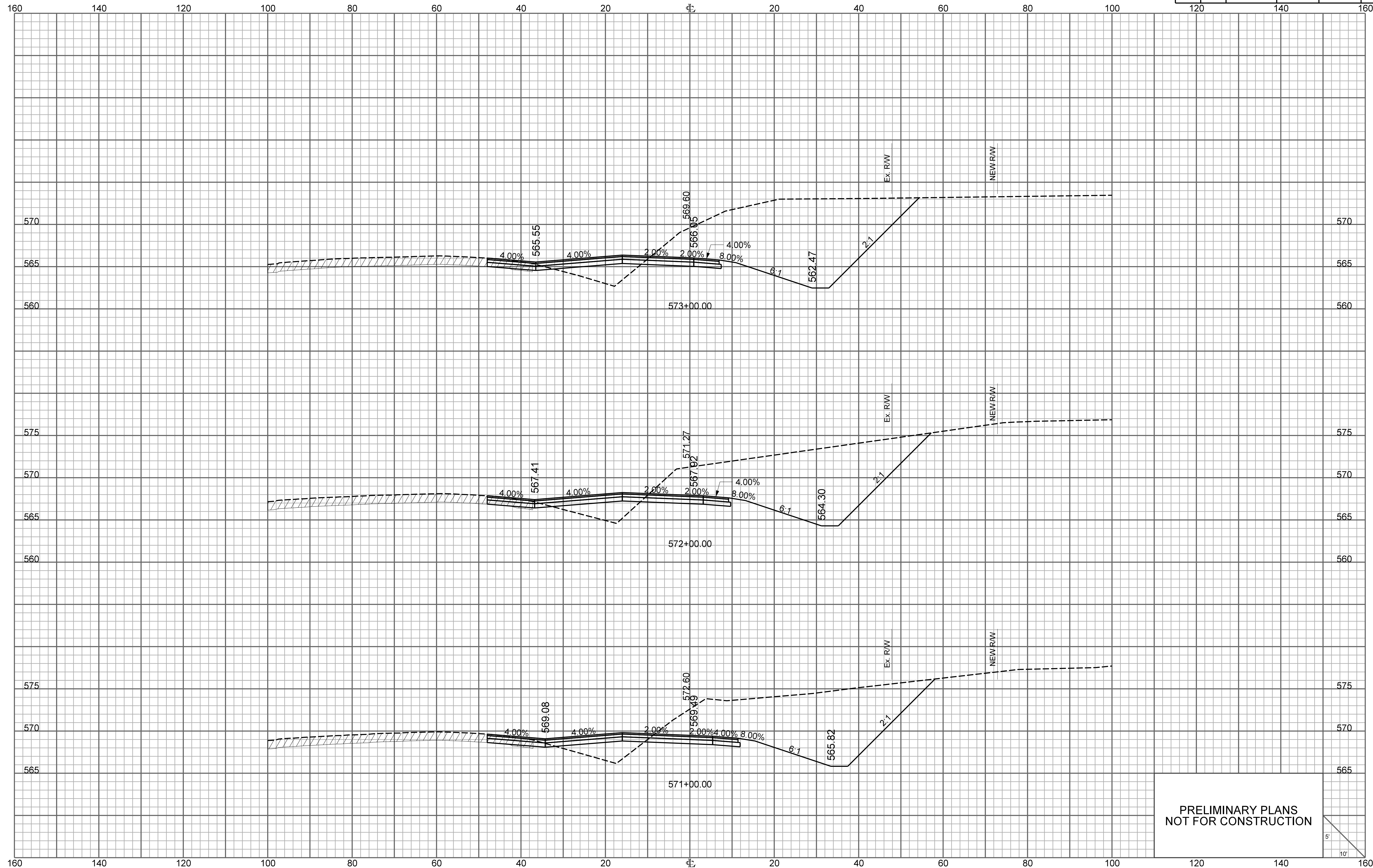

PRELIMINARY PLANS
NOT FOR CONSTRUCTION

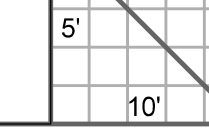

RAMP 4

FED. RD. DIV. NO.	STATE	COUNTY	PROJECT ID	ROUTE NO.	SHEET NO.
3	S.C.	YORK	P038652	I-77	X96

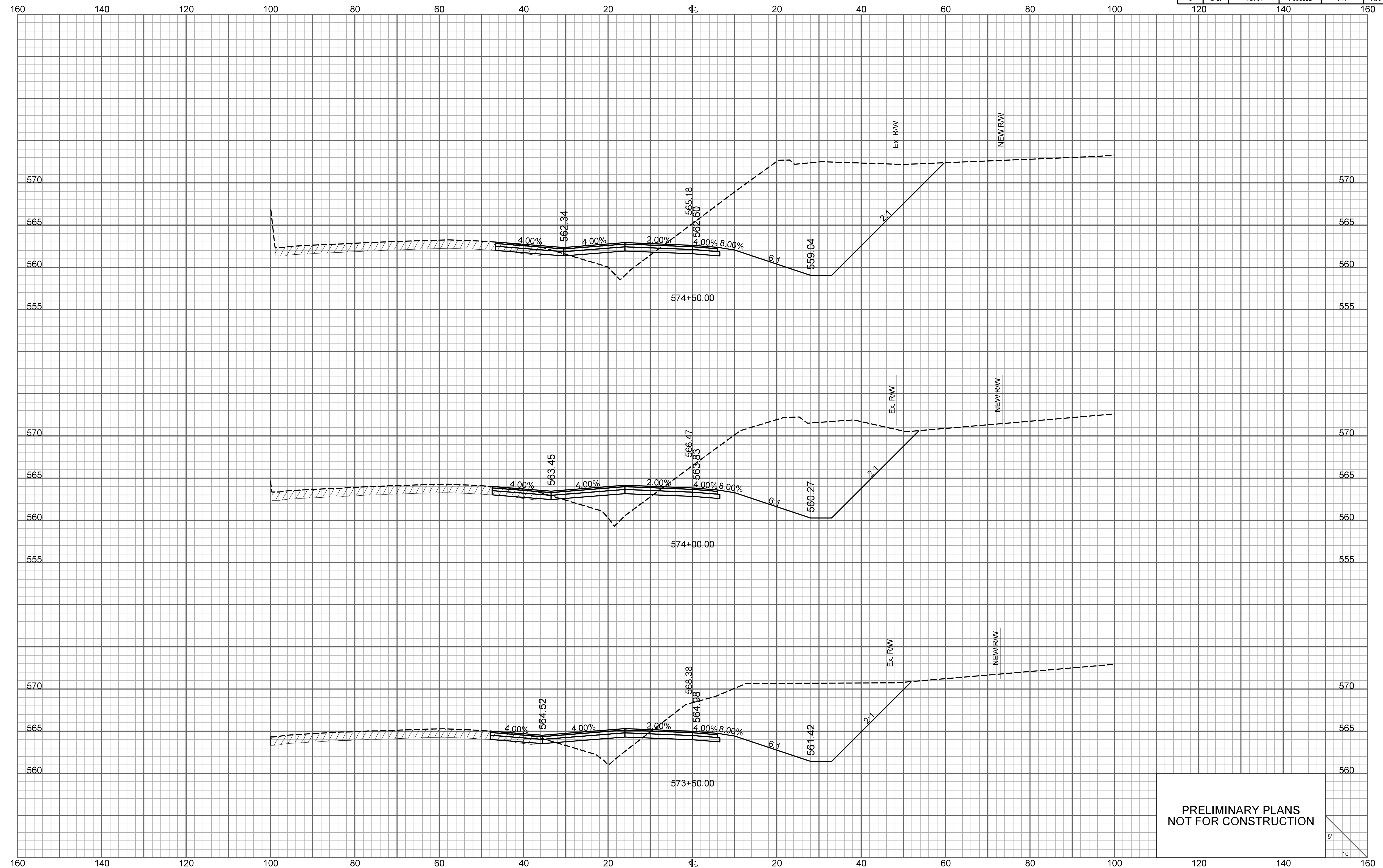

PRELIMINARY PLANS
NOT FOR CONSTRUCTION

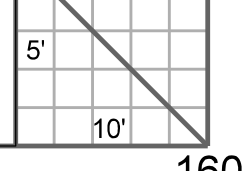

RAMP 4

FED. RD. DIV. NO.	STATE	COUNTY	PROJECT ID	ROUTE NO.	SHEET NO.
3	S.C.	YORK	P038652	I-77	X97

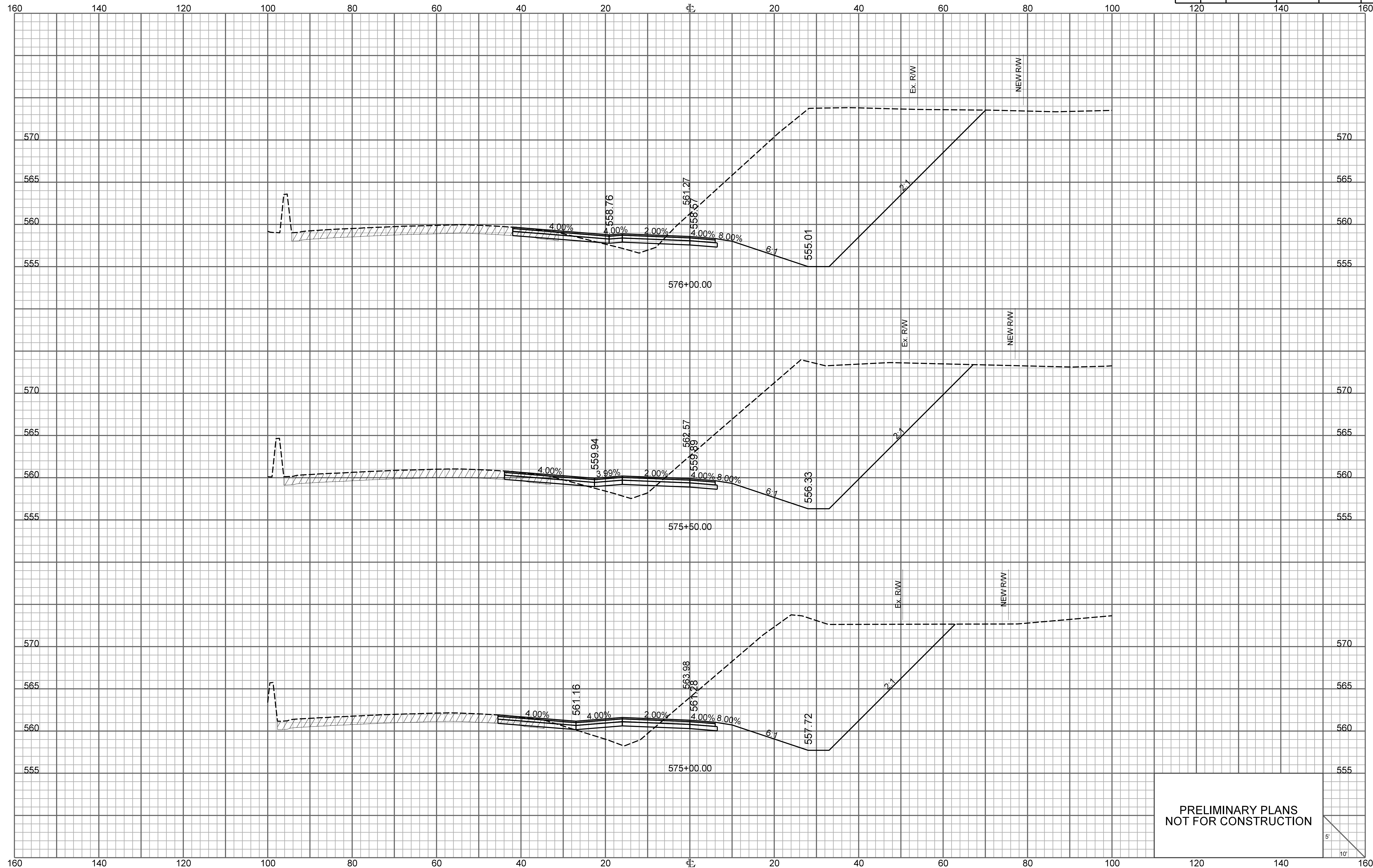

PRELIMINARY PLANS
NOT FOR CONSTRUCTION

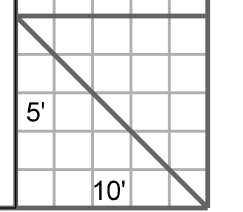

RAMP 4

FED. RD. DIV. NO.	STATE	COUNTY	PROJECT ID	ROUTE NO.	SHEET NO.
3	S.C.	YORK	P038652	I-77	X98

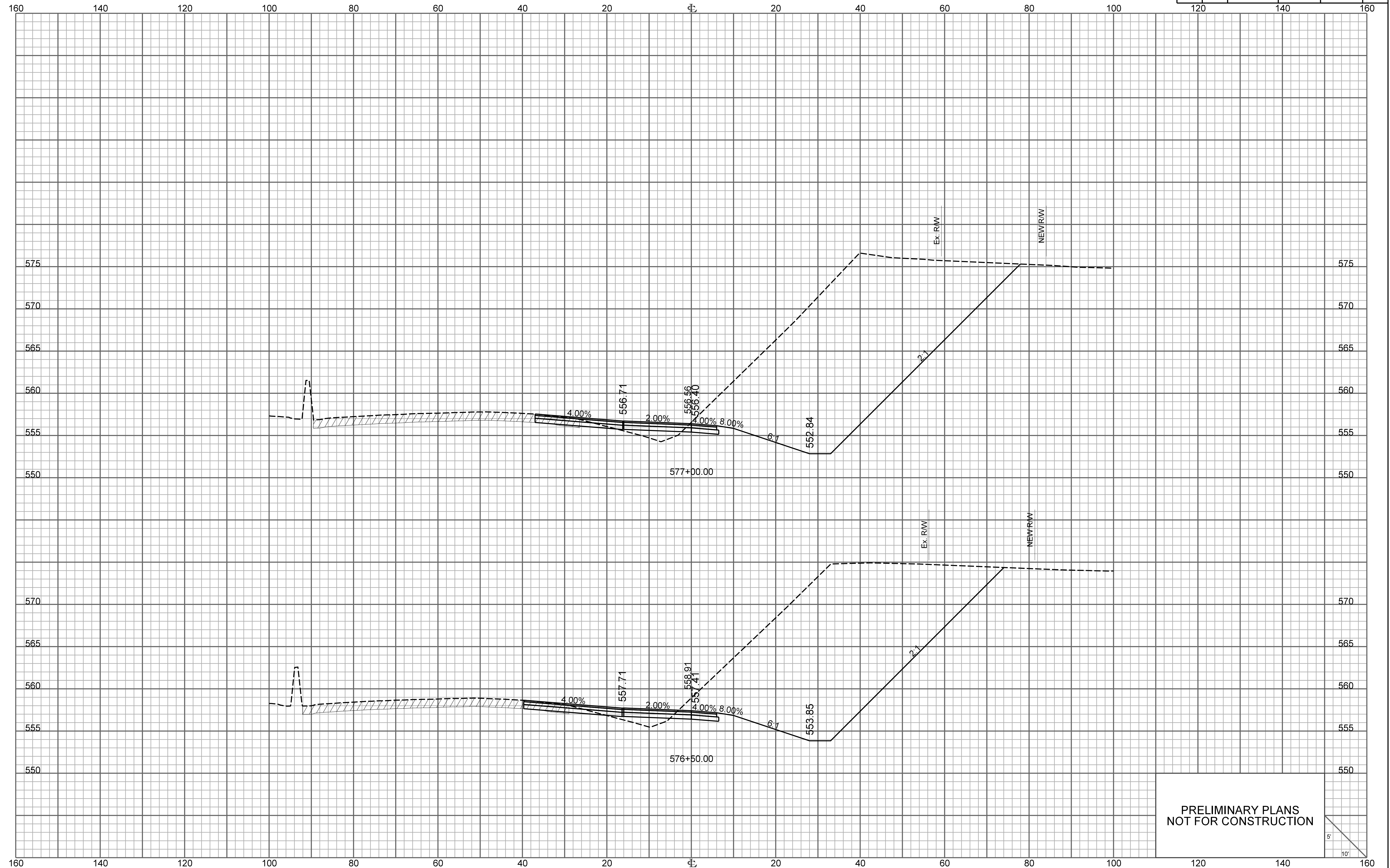

PRELIMINARY PLANS
NOT FOR CONSTRUCTION

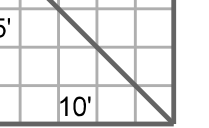

RAMP 4

FED. RD. DIV. NO.	STATE	COUNTY	PROJECT ID	ROUTE NO.	SHEET NO.
3	S.C.	YORK	P038652	I-77	X99

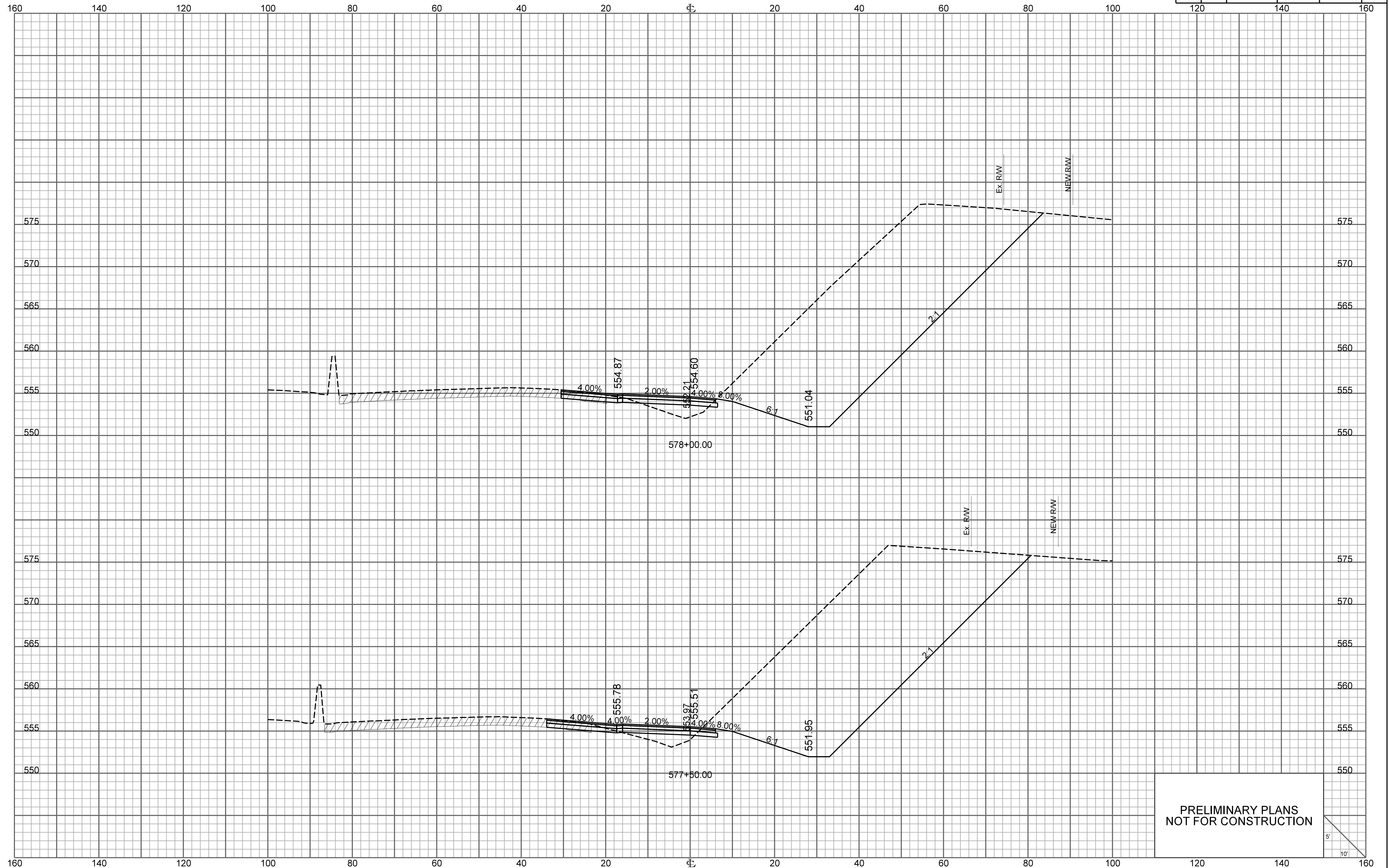

PRELIMINARY PLANS
NOT FOR CONSTRUCTION

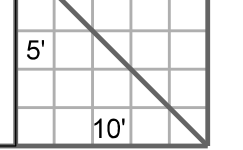

\\\\\\path\\\\\\filename\\\\\\
user
date

RAMP 4

FED. RD. DIV. NO.	STATE	COUNTY	PROJECT ID	ROUTE NO.	SHEET NO.
3	S.C.	YORK	P038652	I-77	X100

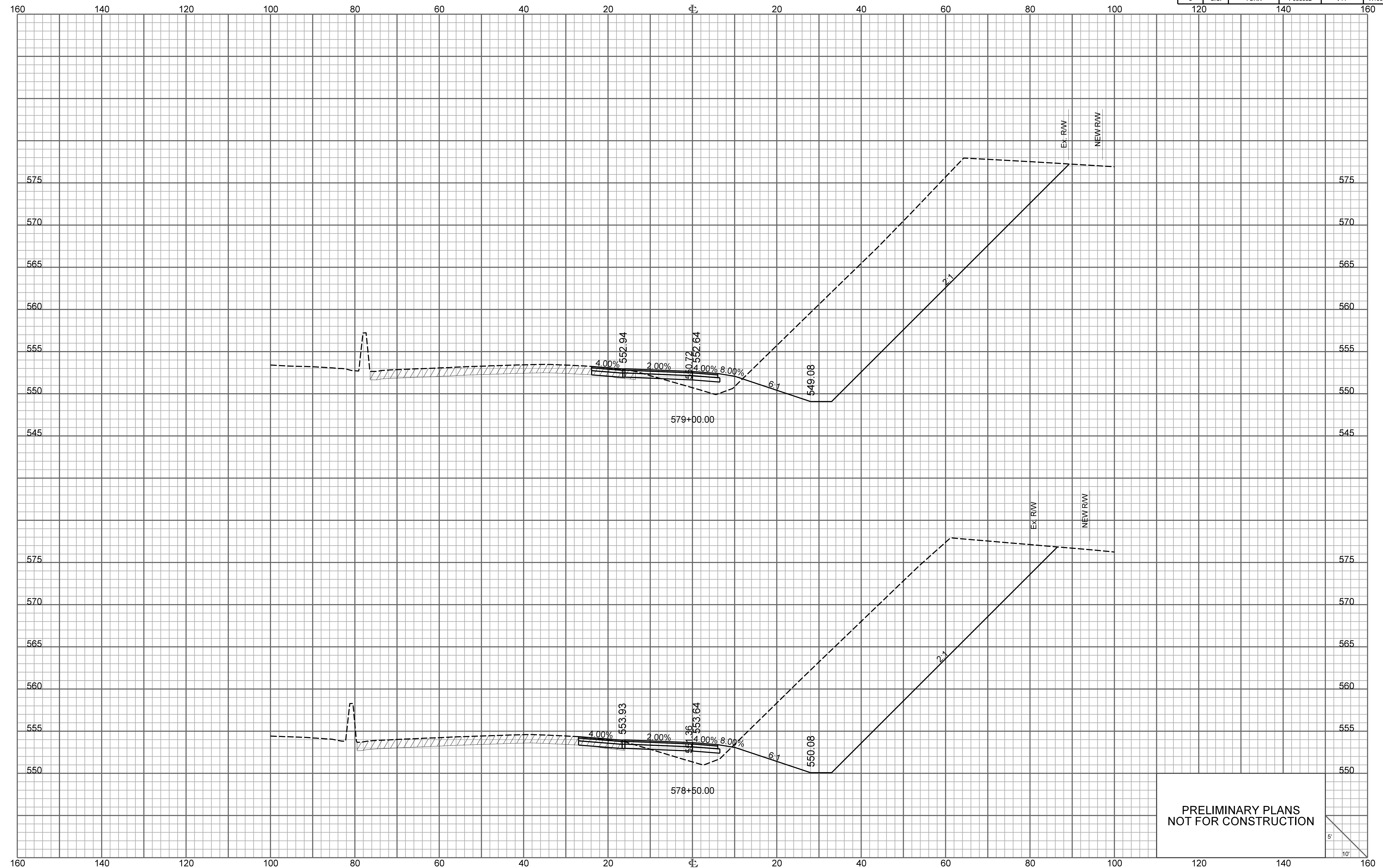

PRELIMINARY PLANS
NOT FOR CONSTRUCTION

RAMP 4

FED. RD. DIV. NO.	STATE	COUNTY	PROJECT ID	ROUTE NO.	SHEET NO.
3	S.C.	YORK	P038652	I-77	X101

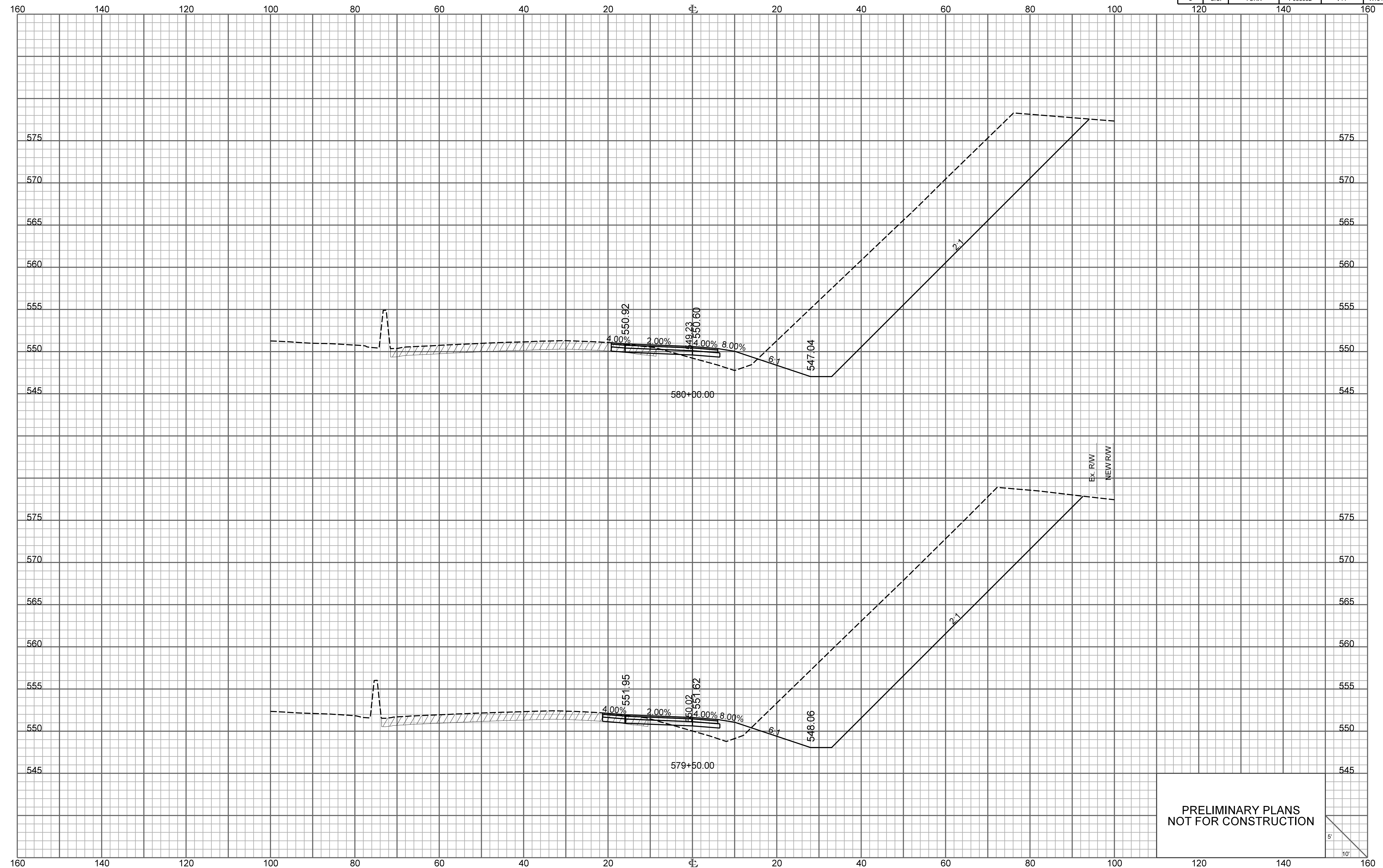

PRELIMINARY PLANS
NOT FOR CONSTRUCTION

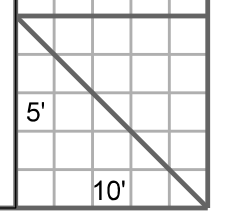

RAMP 4

FED. RD. DIV. NO.	STATE	COUNTY	PROJECT ID	ROUTE NO.	SHEET NO.
3	S.C.	YORK	P038652	I-77	X102

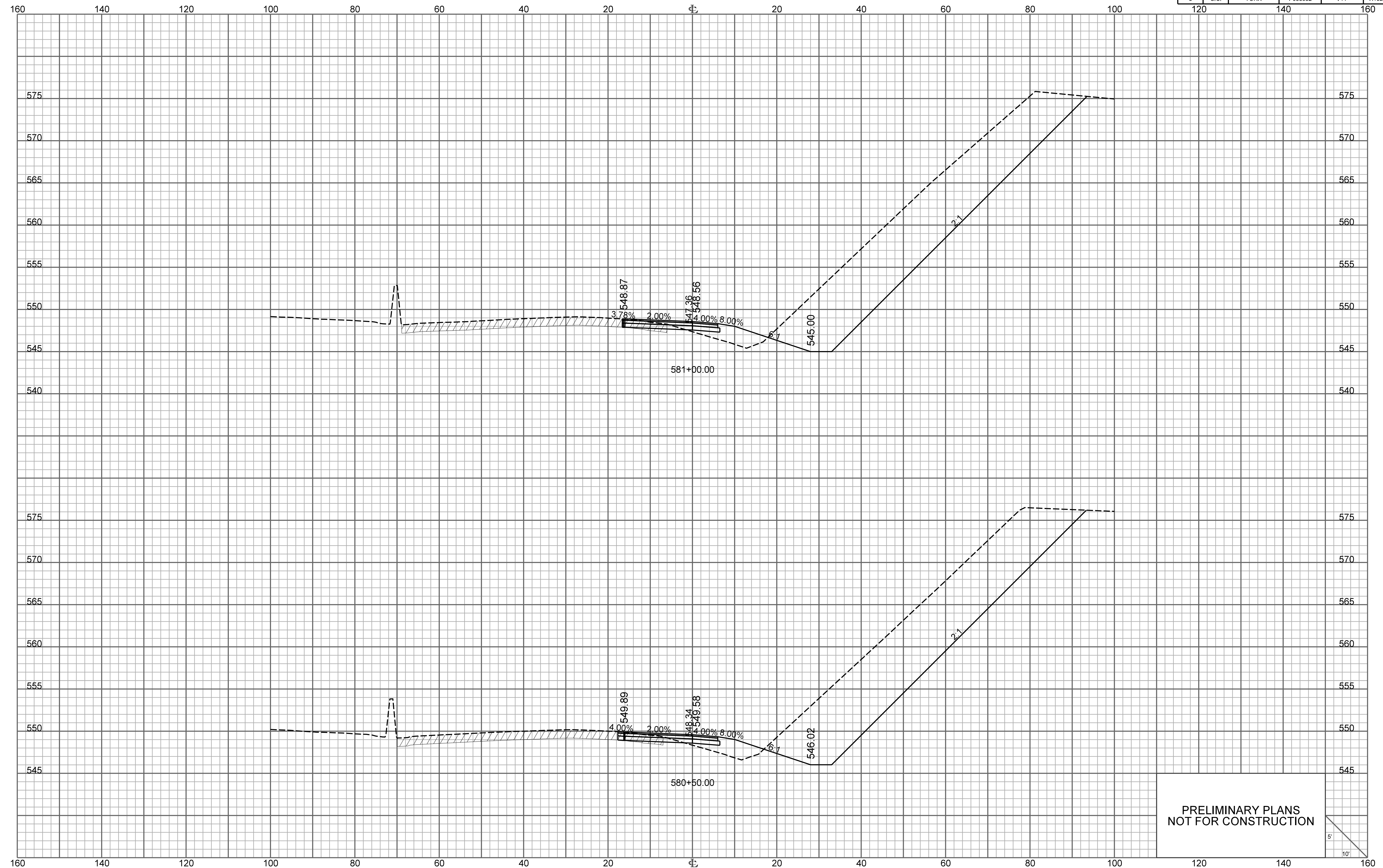

PRELIMINARY PLANS
NOT FOR CONSTRUCTION

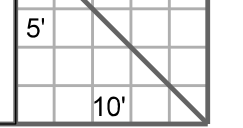

RAMP 4

FED. RD. DIV. NO.	STATE	COUNTY	PROJECT ID	ROUTE NO.	SHEET NO.
3	S.C.	YORK	P038652	I-77	X103

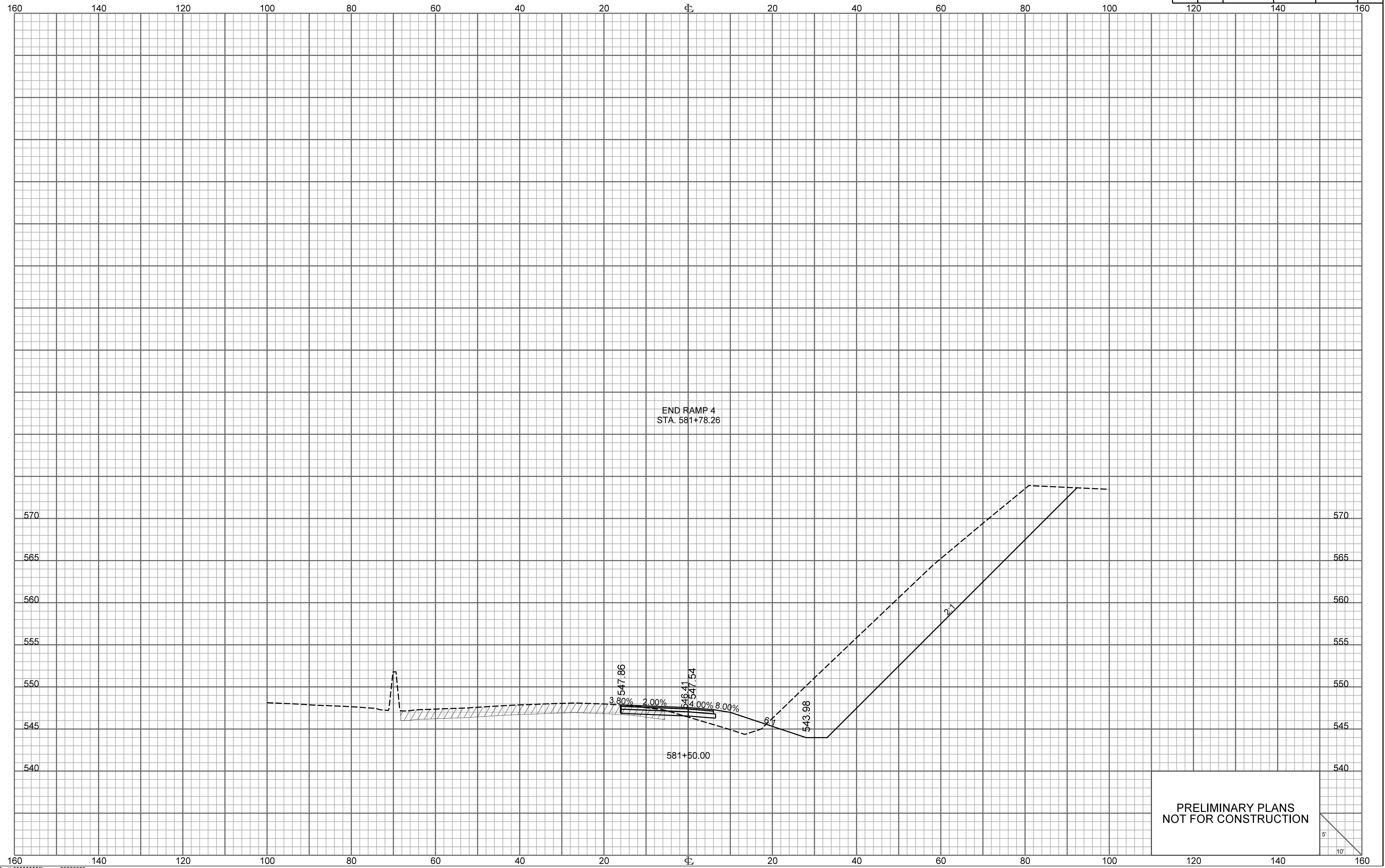

END RAMP 4
STA. 581+78.26

PRELIMINARY PLANS
NOT FOR CONSTRUCTION

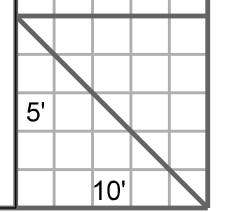

ONE CAROLINA DRIVE

FED. RD. DIV. NO.	STATE	COUNTY	PROJECT ID	ROUTE NO.	SHEET NO.
3	S.C.	YORK	P038652	I-77	X104

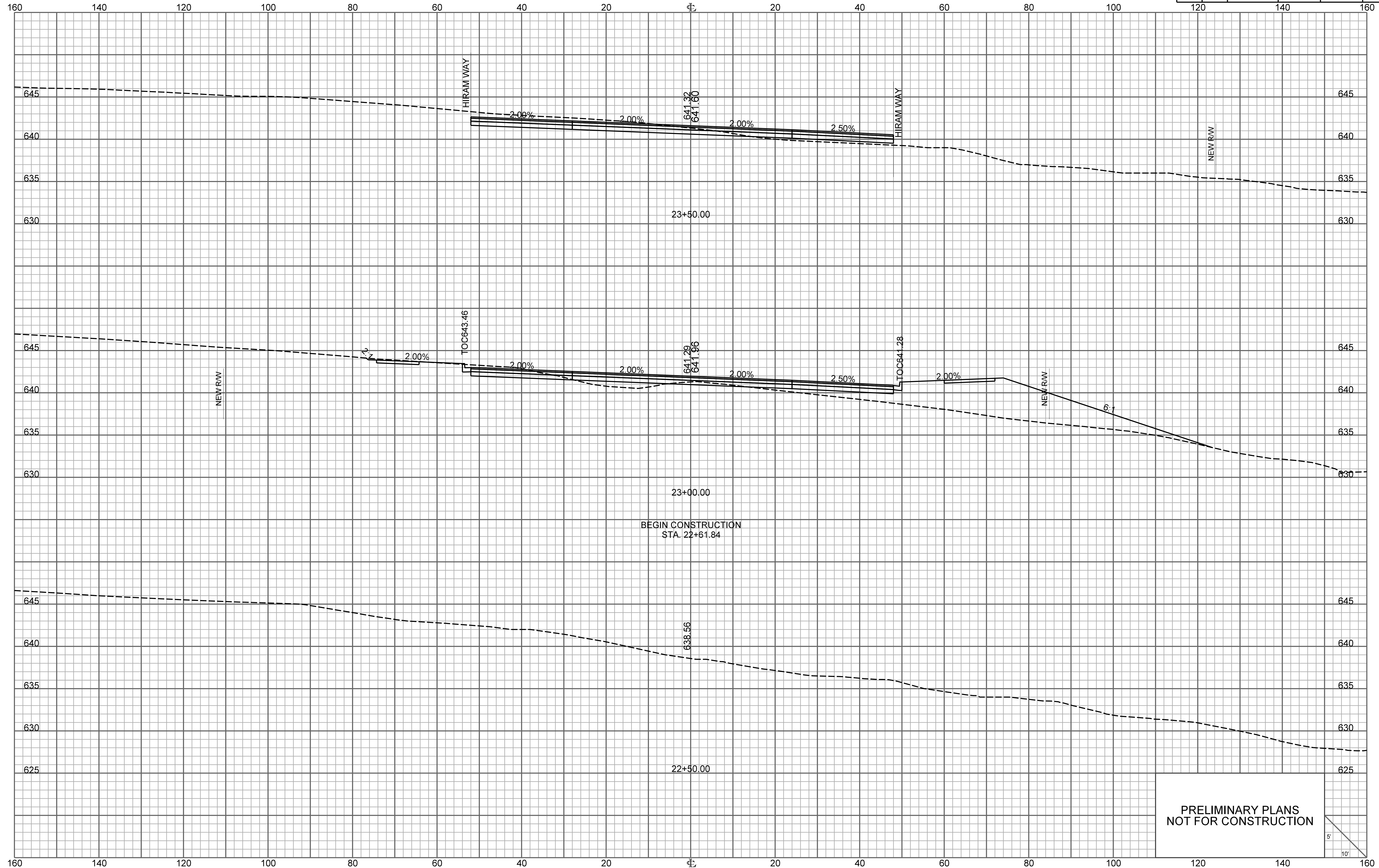

PRELIMINARY PLANS
NOT FOR CONSTRUCTION

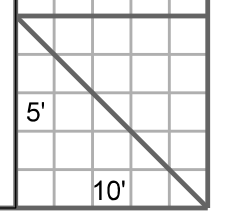

ONE CAROLINA DRIVE

FED. RD. DIV. NO.	STATE	COUNTY	PROJECT ID	ROUTE NO.	SHEET NO.
3	S.C.	YORK	P038652	I-77	X105

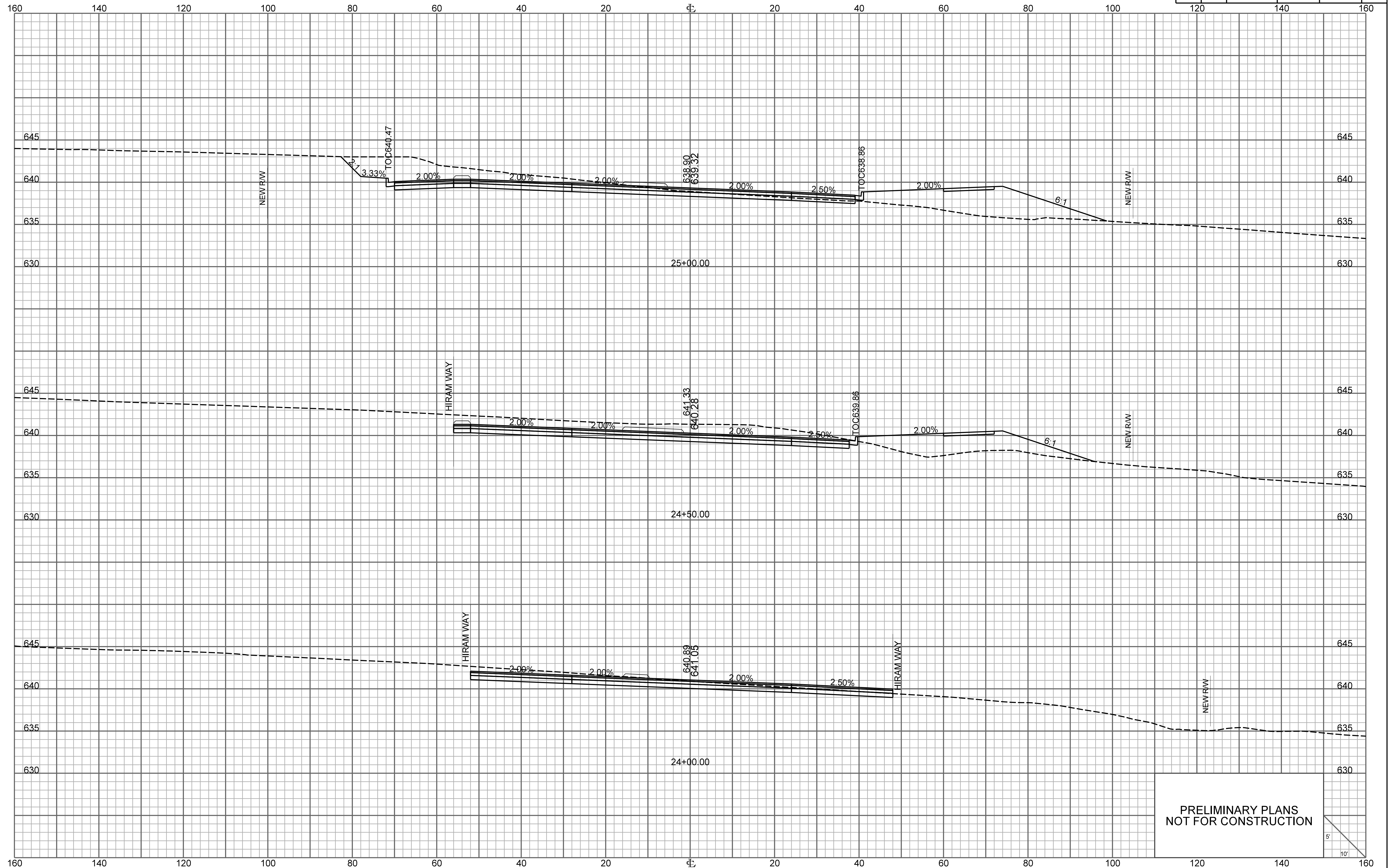

PRELIMINARY PLANS
NOT FOR CONSTRUCTION

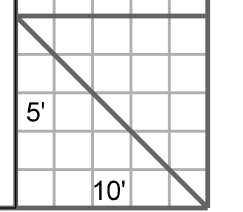

ONE CAROLINA DRIVE

FED. RD. DIV. NO.	STATE	COUNTY	PROJECT ID	ROUTE NO.	SHEET NO.
3	S.C.	YORK	P038652	I-77	X106

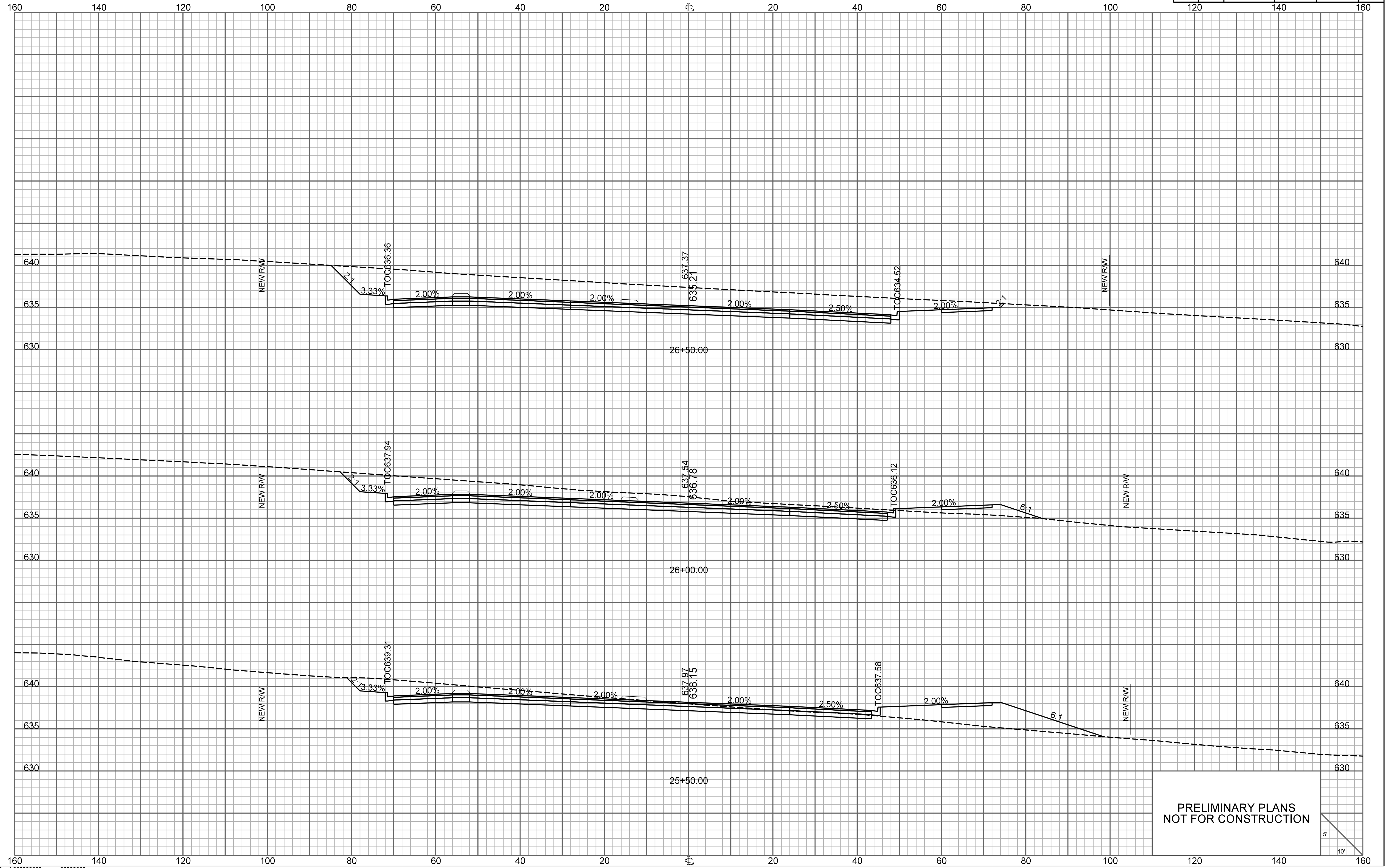

PRELIMINARY PLANS
NOT FOR CONSTRUCTION

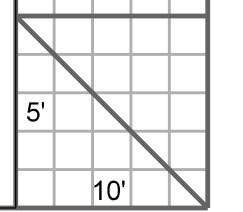

FED. RD. DIV. NO.	STATE	COUNTY	PROJECT ID	ROUTE NO.	SHEET NO.
3	S.C.	YORK	P038652	I-77	X107

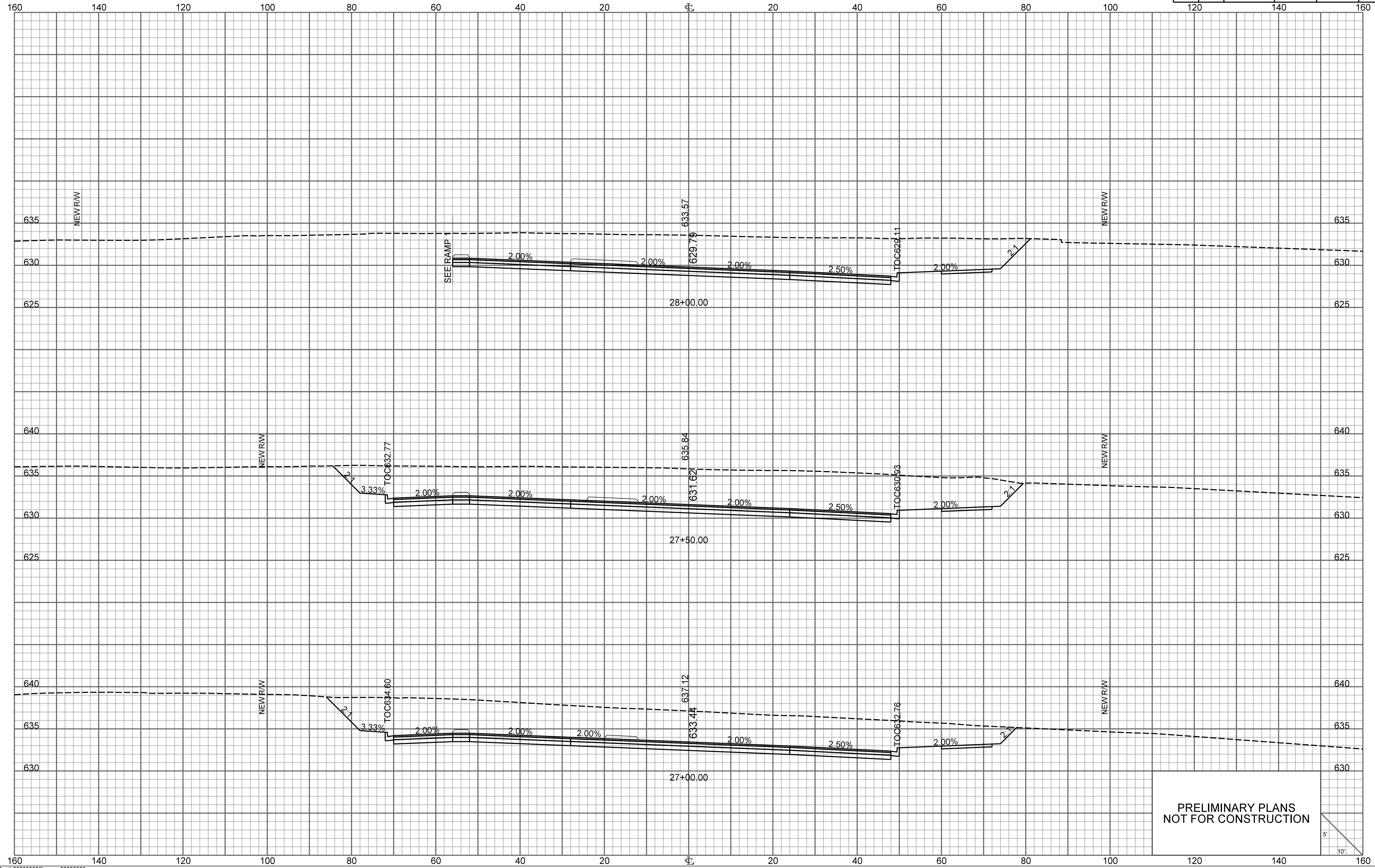

PRELIMINARY PLANS
NOT FOR CONSTRUCTION

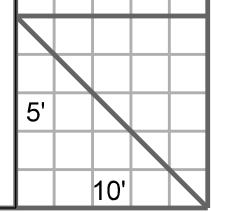

FED. RD. DIV. NO.	STATE	COUNTY	PROJECT ID	ROUTE NO.	SHEET NO.
3	S.C.	YORK	P038652	I-77	X108

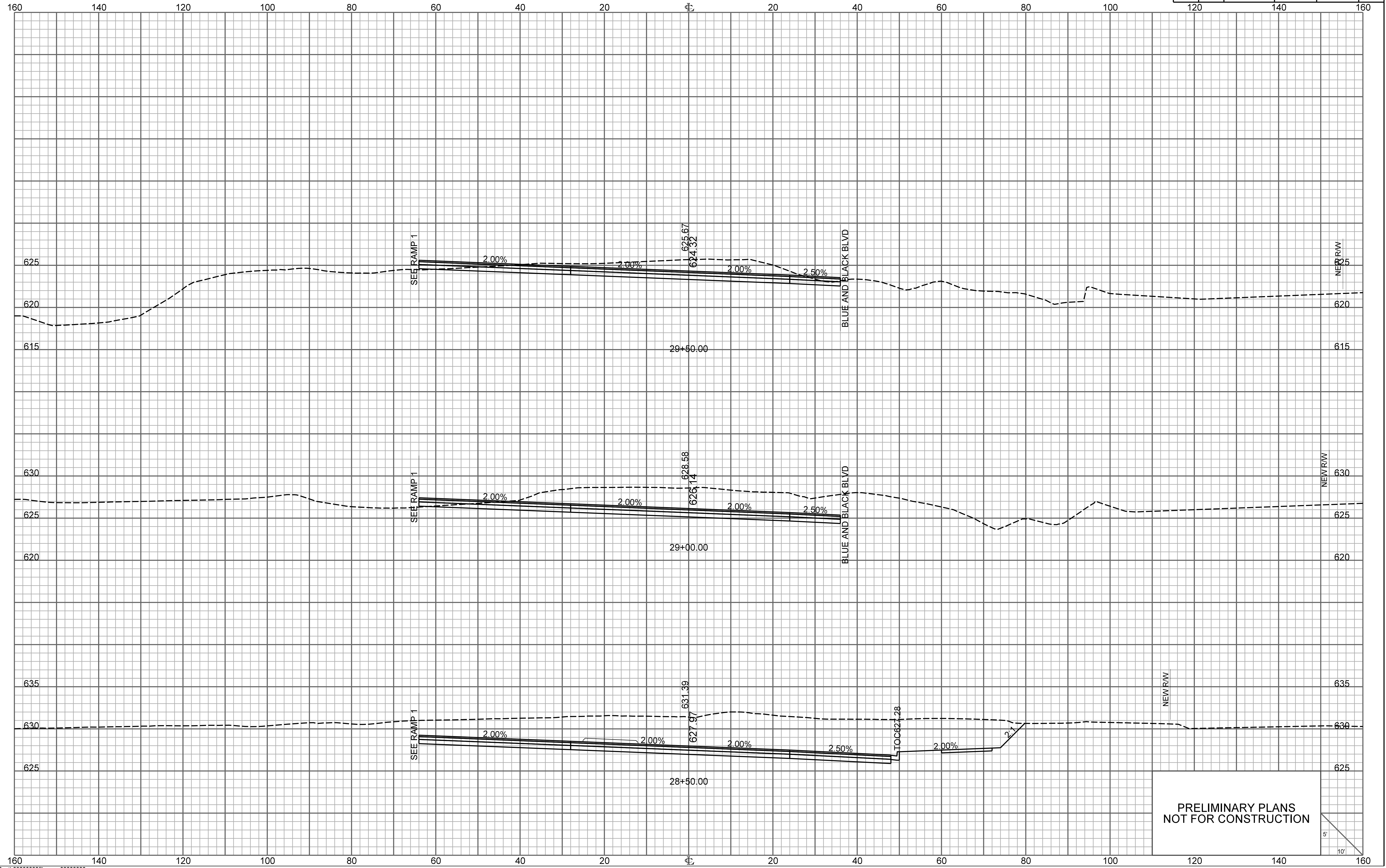

ONE CAROLINA DRIVE

FED. RD. DIV. NO.	STATE	COUNTY	PROJECT ID	ROUTE NO.	SHEET NO.
3	S.C.	YORK	P038652	I-77	X109

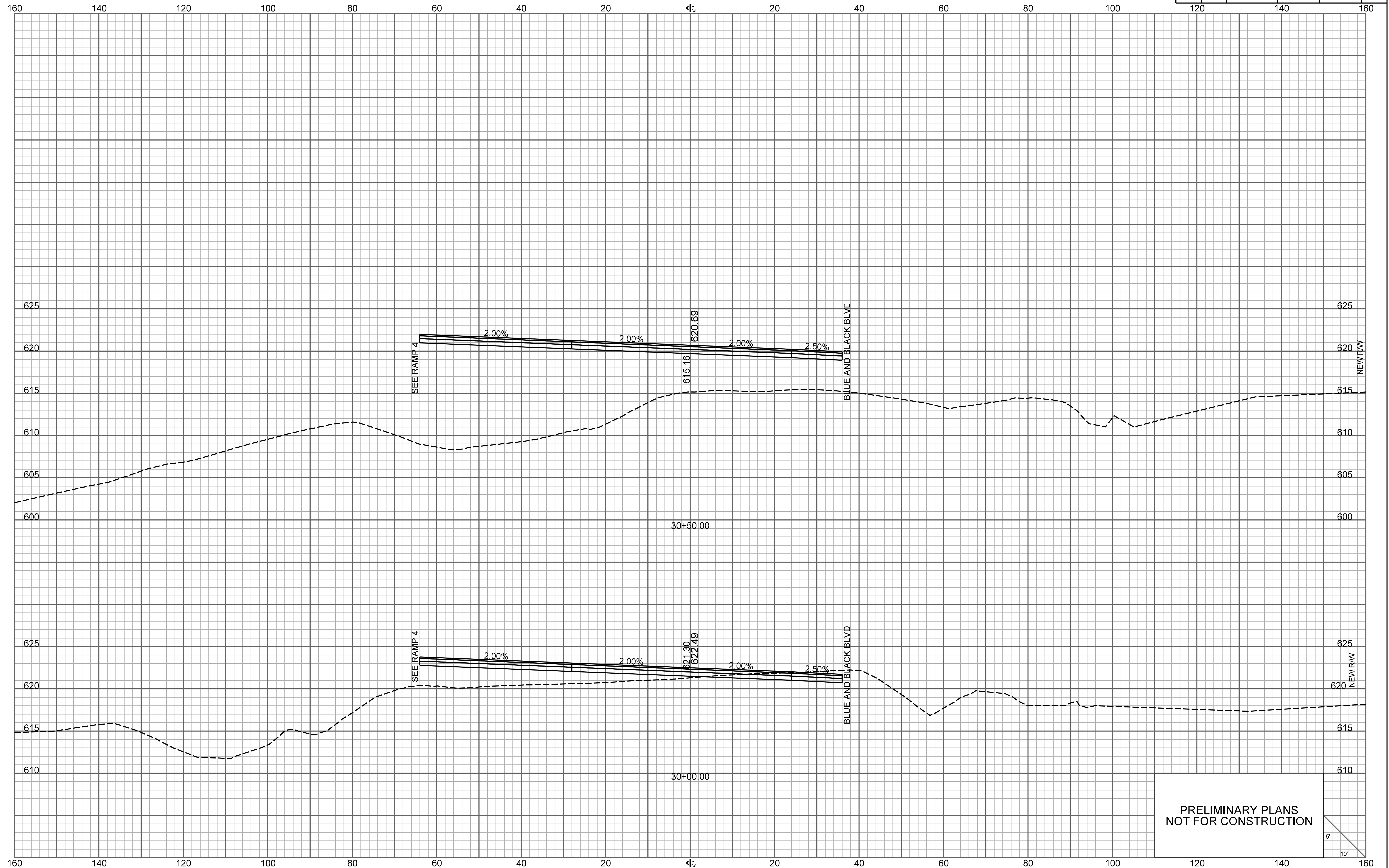

PRELIMINARY PLANS
NOT FOR CONSTRUCTION

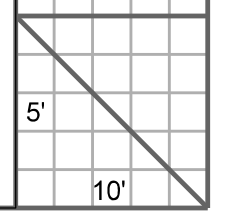

ONE CAROLINA DRIVE

FED. RD. DIV. NO.	STATE	COUNTY	PROJECT ID	ROUTE NO.	SHEET NO.
3	S.C.	YORK	P038652	I-77	X110

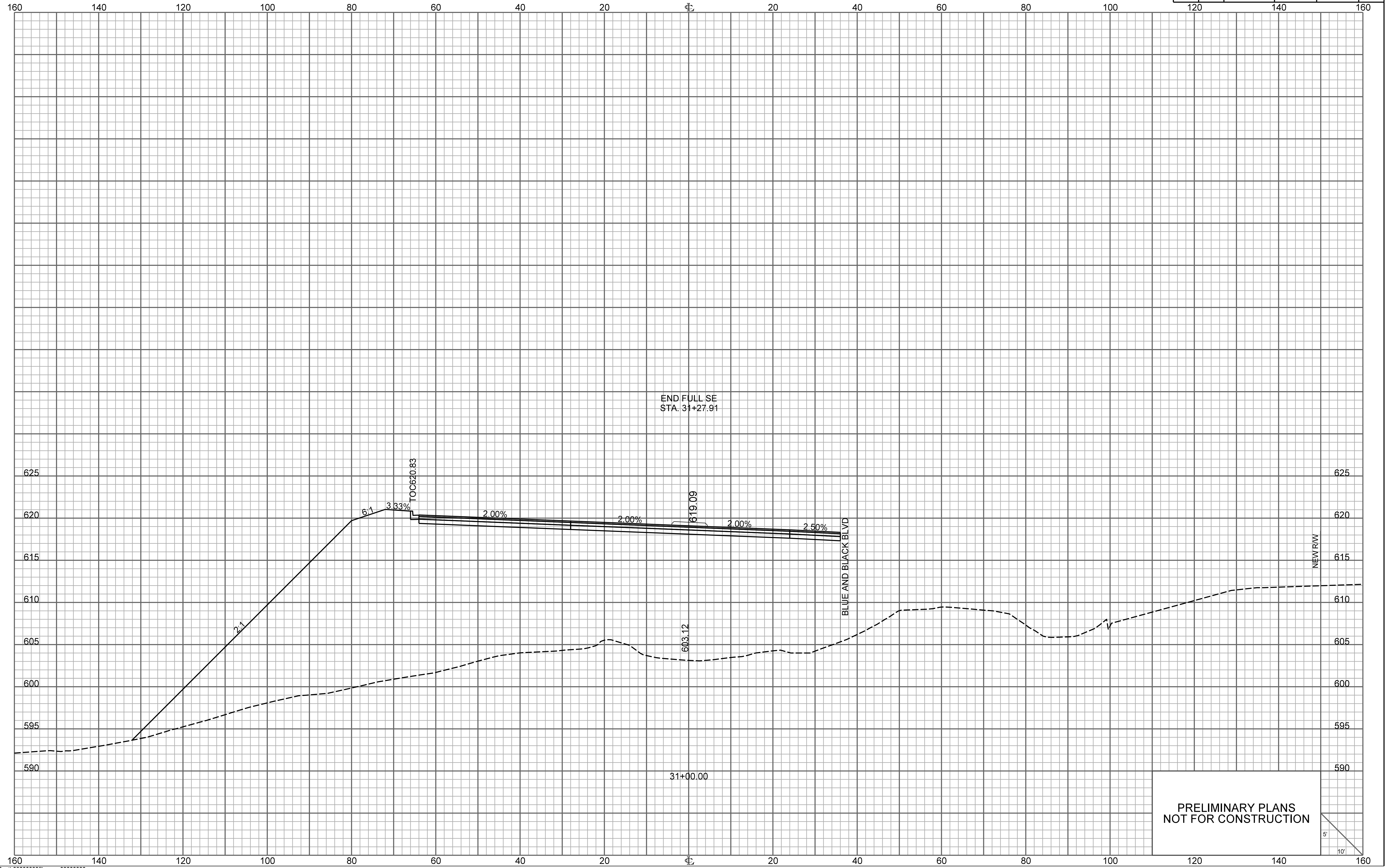

PRELIMINARY PLANS
NOT FOR CONSTRUCTION

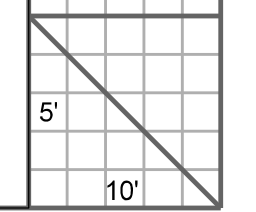

ONE CAROLINA DRIVE

FED. RD. DIV. NO.	STATE	COUNTY	PROJECT ID	ROUTE NO.	SHEET NO.
3	S.C.	YORK	P038652	I-77	X111

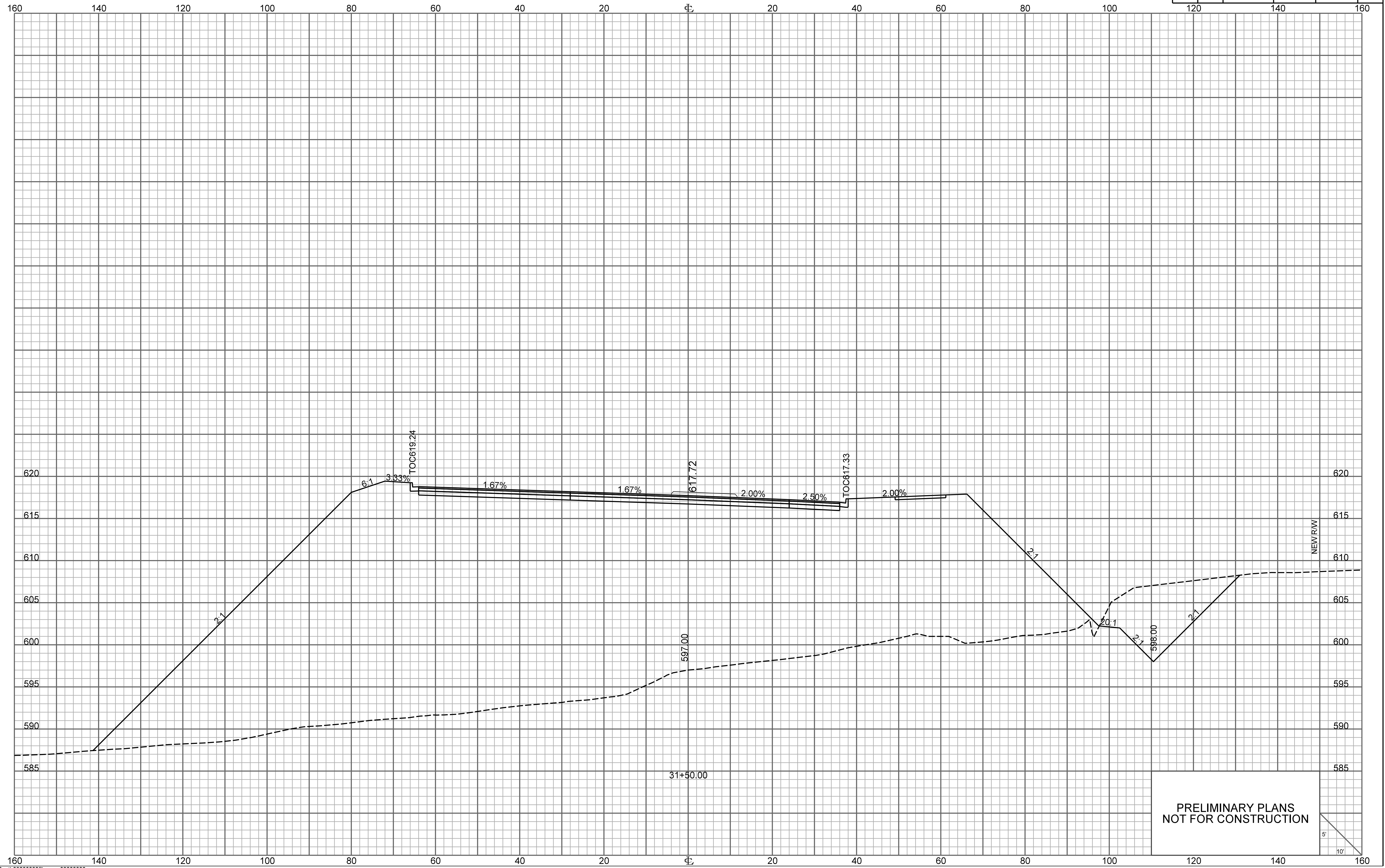

PRELIMINARY PLANS
NOT FOR CONSTRUCTION

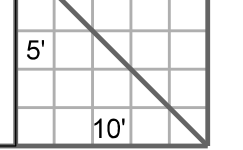

\\\\\\path\\\\\\filename\\\\\\
user
date

ONE CAROLINA DRIVE

FED. RD. DIV. NO.	STATE	COUNTY	PROJECT ID	ROUTE NO.	SHEET NO.
3	S.C.	YORK	P038652	I-77	X112

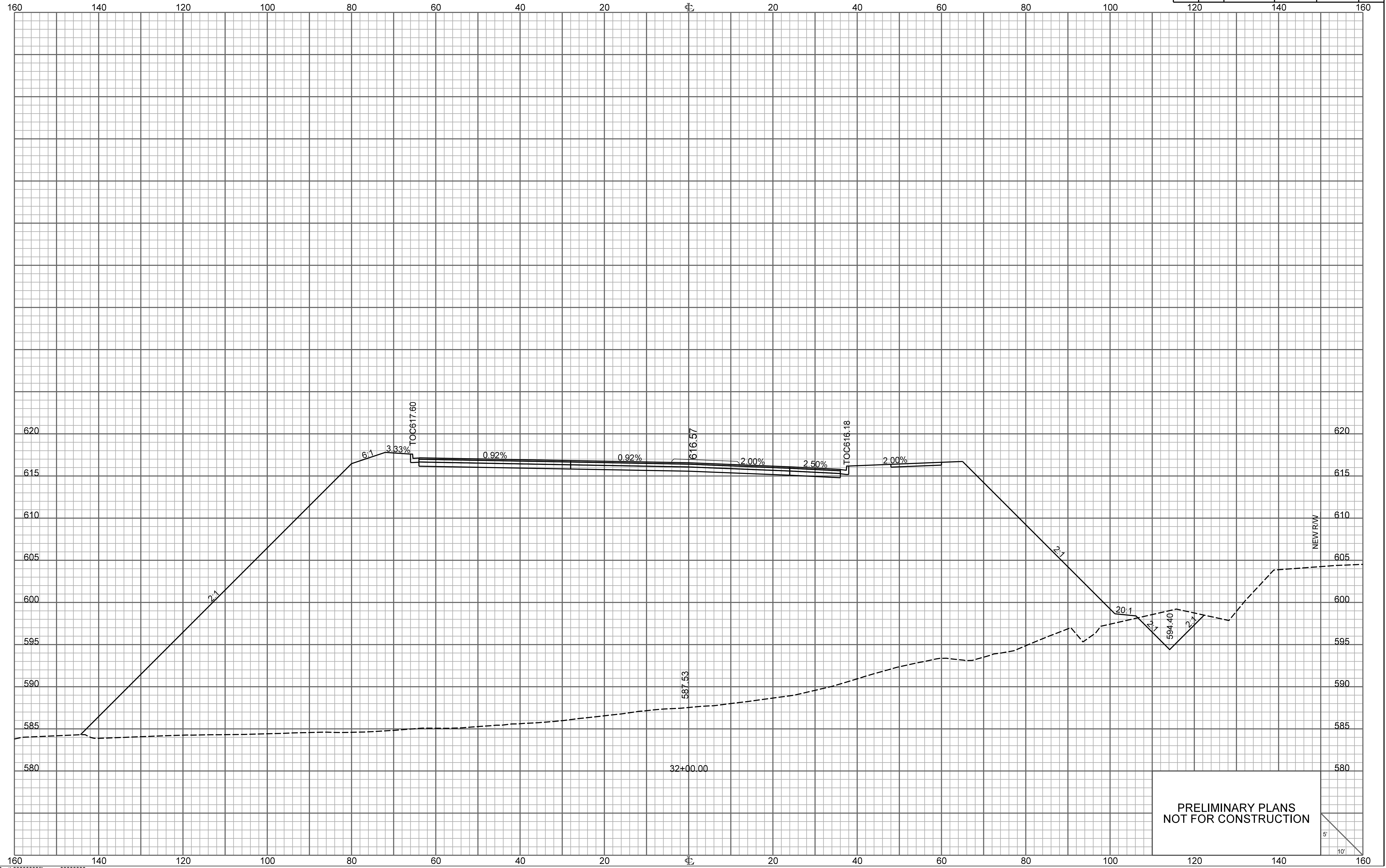

PRELIMINARY PLANS
NOT FOR CONSTRUCTION

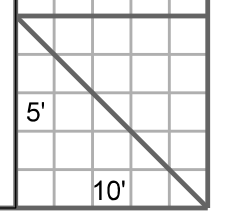

ONE CAROLINA DRIVE

FED. RD. DIV. NO.	STATE	COUNTY	PROJECT ID	ROUTE NO.	SHEET NO.
3	S.C.	YORK	P038652	I-77	X113

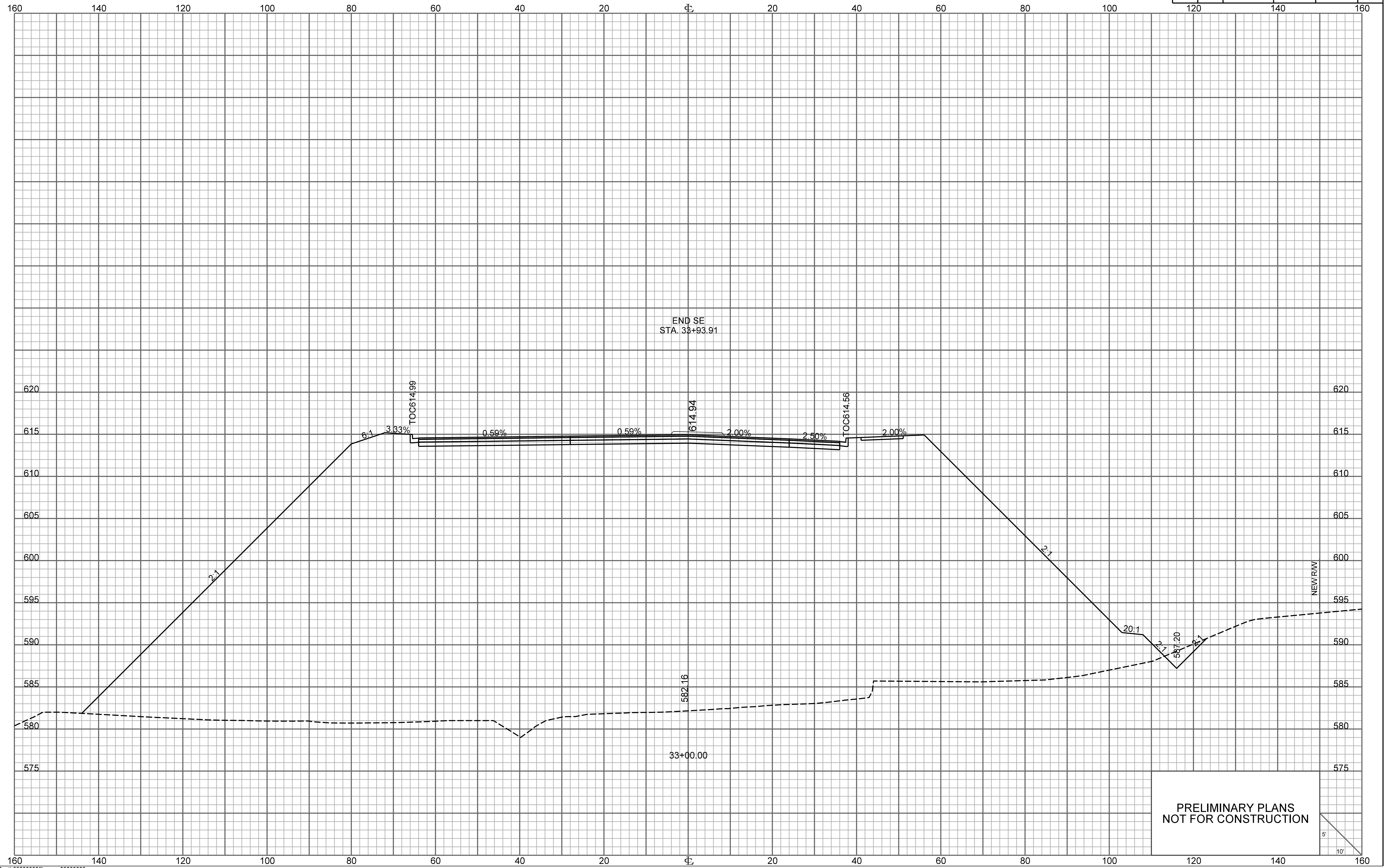

END SE
STA. 33+93.91

TOC614.99

614.94

TOC614.56

NEW RAW

PRELIMINARY PLANS
NOT FOR CONSTRUCTION

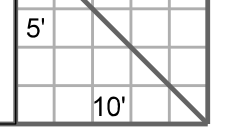

FED. RD. DIV. NO.	STATE	COUNTY	PROJECT ID	ROUTE NO.	SHEET NO.
3	S.C.	YORK	P038652	I-77	X114

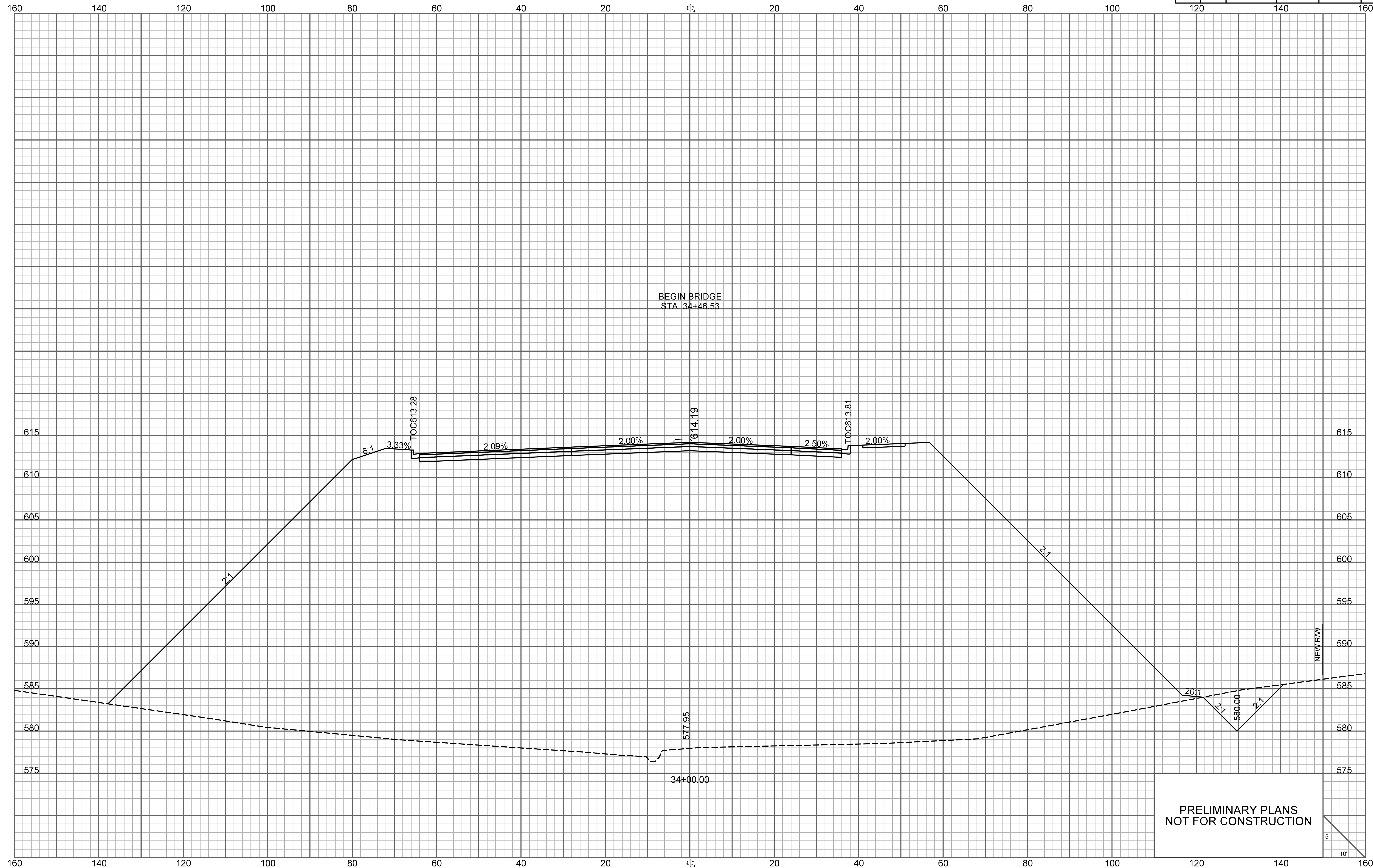

BEGIN BRIDGE
STA. 34+46.53

TOC613.28

614.19

TOC613.81

NEW RW

PRELIMINARY PLANS
NOT FOR CONSTRUCTION

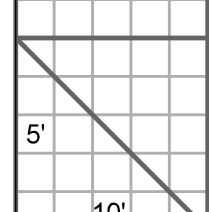

FED. RD. DIV. NO.	STATE	COUNTY	PROJECT ID	ROUTE NO.	SHEET NO.
3	S.C.	YORK	P038652	I-77	X115

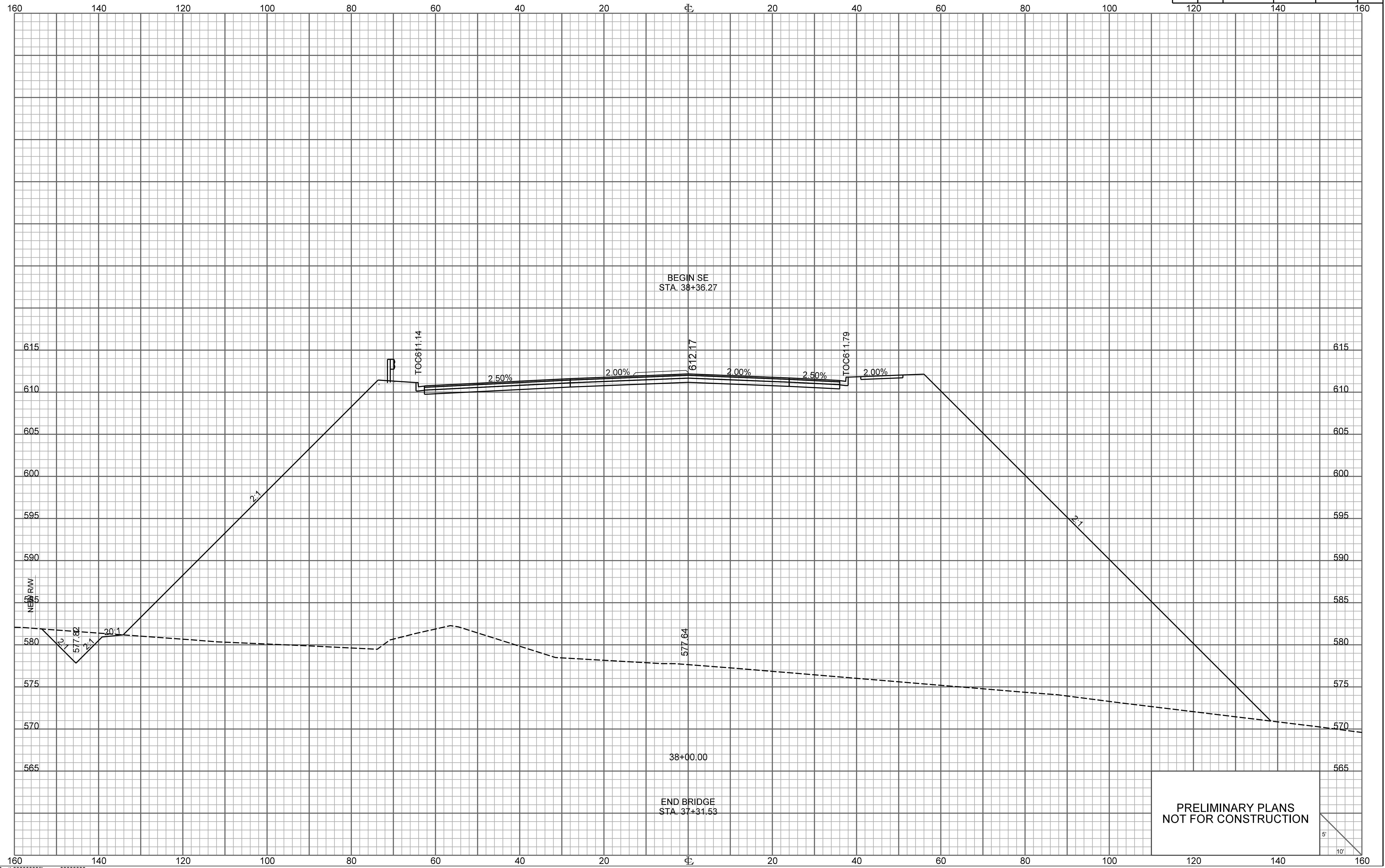

PRELIMINARY PLANS
NOT FOR CONSTRUCTION

ONE CAROLINA DRIVE

FED. RD. DIV. NO.	STATE	COUNTY	PROJECT ID	ROUTE NO.	SHEET NO.
3	S.C.	YORK	P038652	I-77	X116

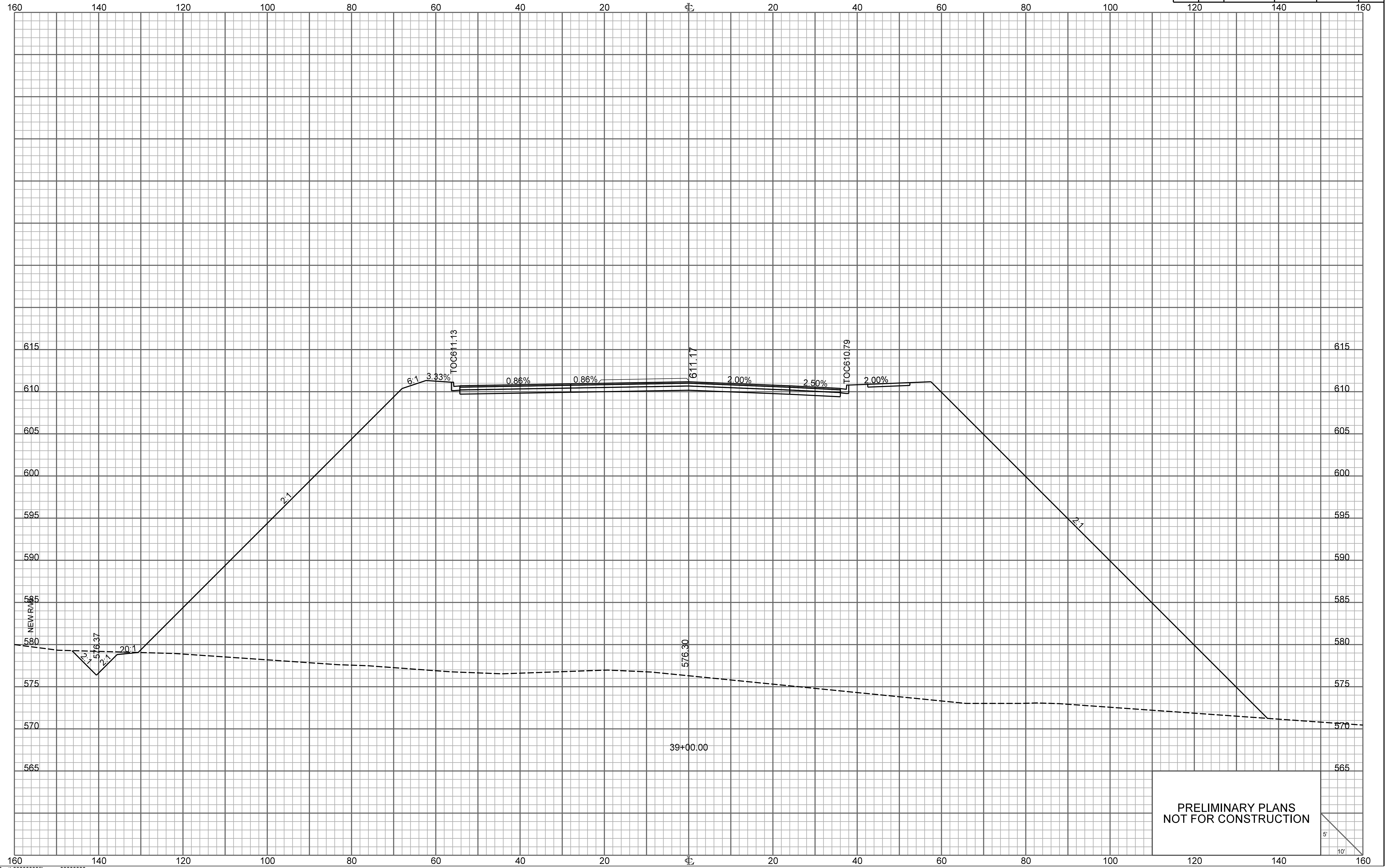

PRELIMINARY PLANS
NOT FOR CONSTRUCTION

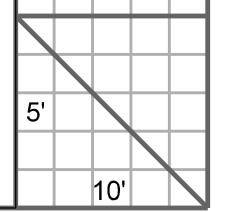

\$\$\$\$\$path\$\$\$\$\$filename\$\$\$\$\$
\$\$\$\$\$users\$\$\$\$\$
\$\$\$\$\$date\$\$\$\$\$

ONE CAROLINA DRIVE

FED. RD. DIV. NO.	STATE	COUNTY	PROJECT ID	ROUTE NO.	SHEET NO.
3	S.C.	YORK	P038652	I-77	X117

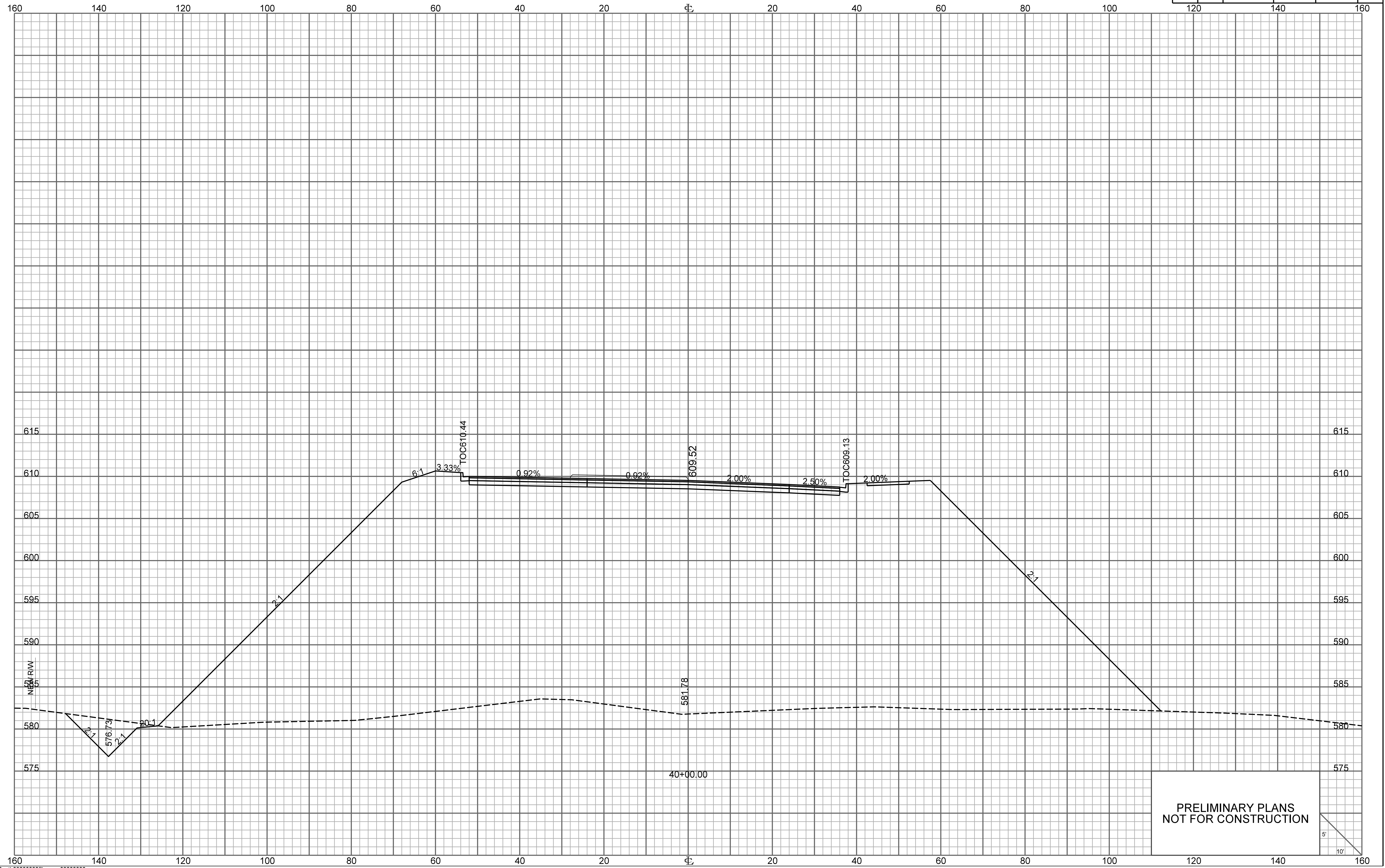

PRELIMINARY PLANS
NOT FOR CONSTRUCTION

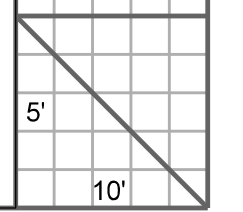

ONE CAROLINA DRIVE

FED. RD. DIV. NO.	STATE	COUNTY	PROJECT ID	ROUTE NO.	SHEET NO.
3	S.C.	YORK	P038652	I-77	X118

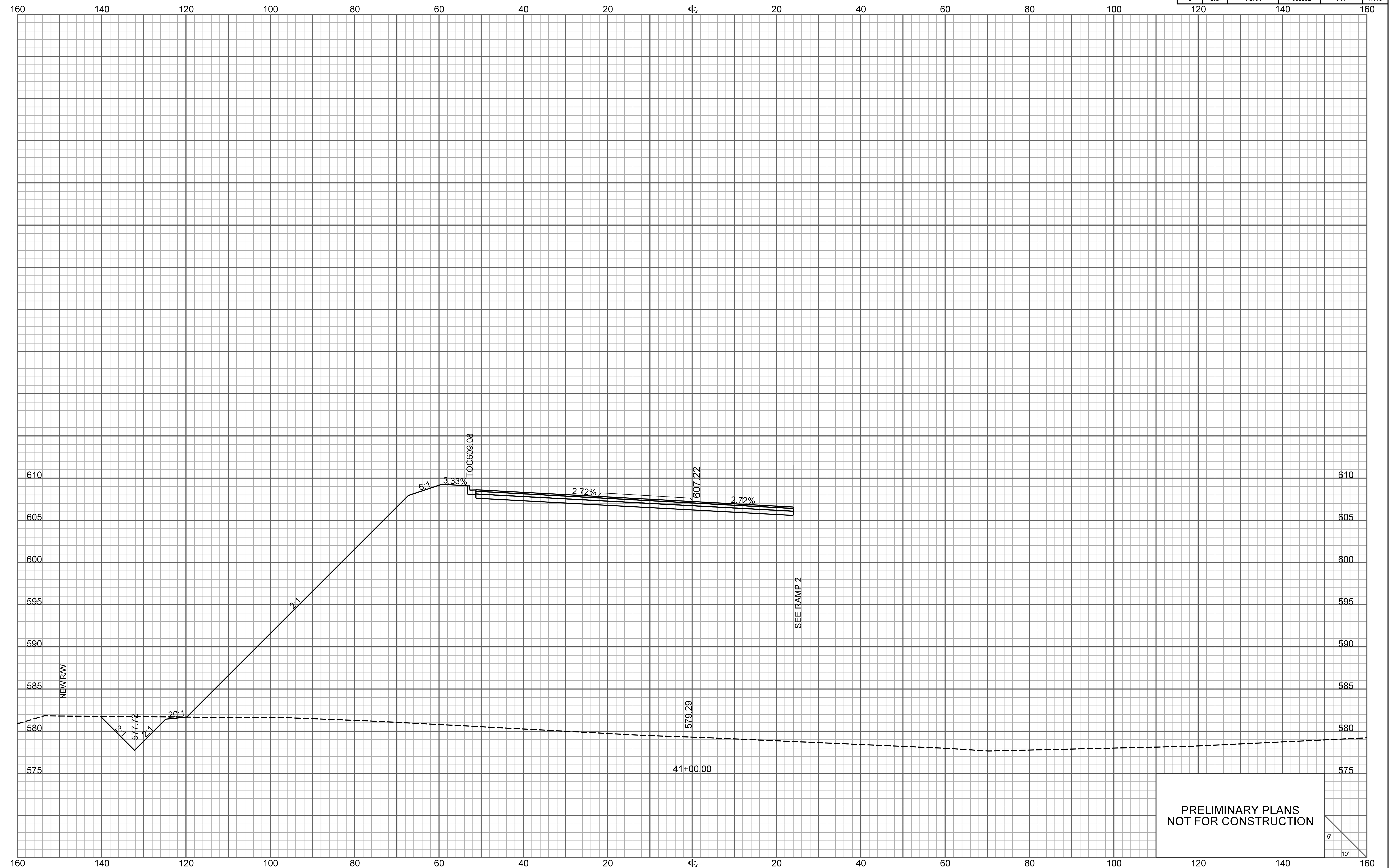

PRELIMINARY PLANS
NOT FOR CONSTRUCTION

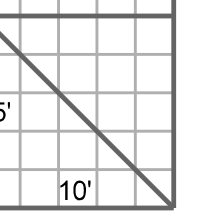

\\path\filename\$\$\$\$
\$\$\$\$
\$\$\$\$

FED. RD. DIV. NO.	STATE	COUNTY	PROJECT ID	ROUTE NO.	SHEET NO.
3	S.C.	YORK	P038652	I-77	X119

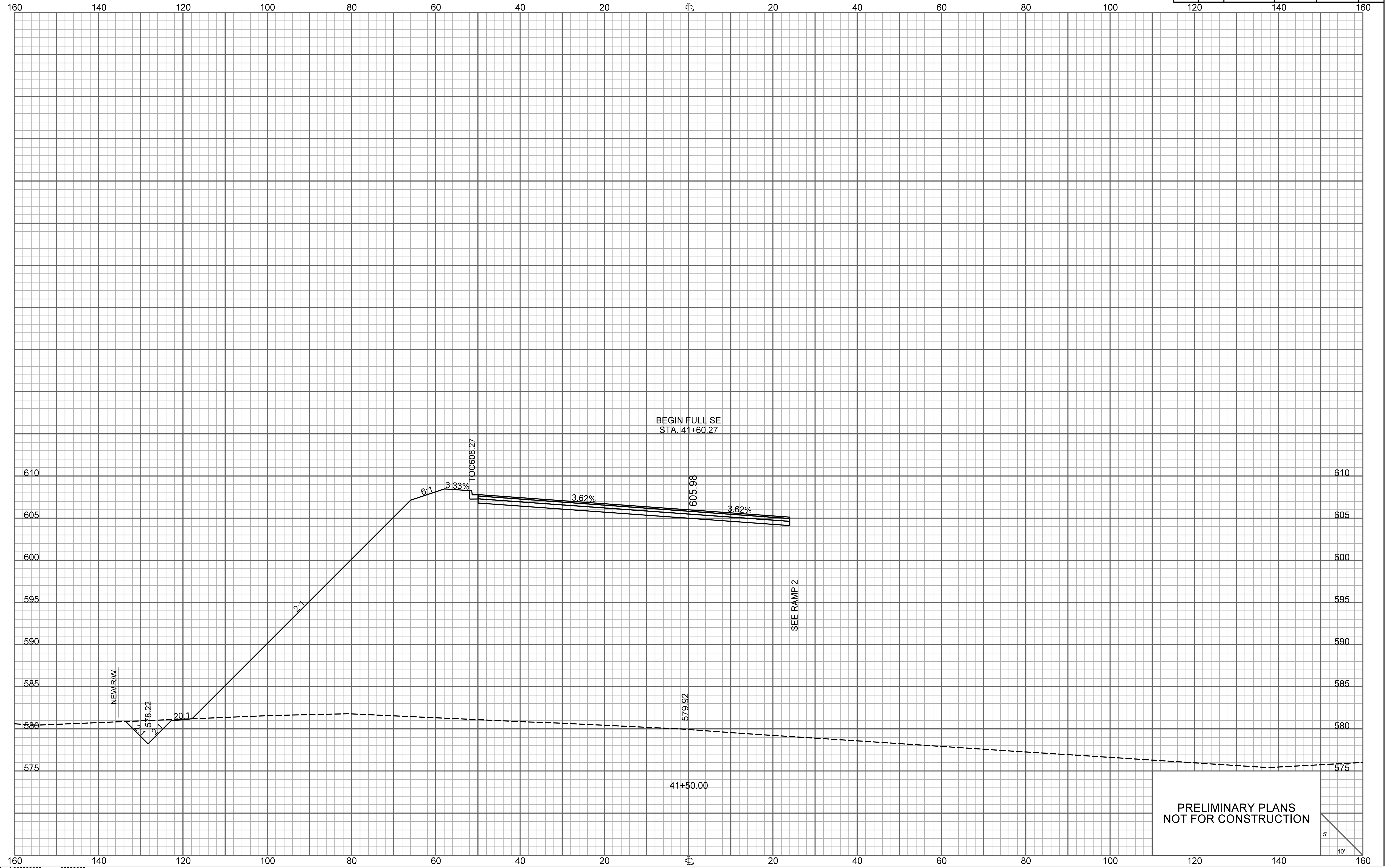

ONE CAROLINA DRIVE

FED. RD. DIV. NO.	STATE	COUNTY	PROJECT ID	ROUTE NO.	SHEET NO.
3	S.C.	YORK	P038652	I-77	X120

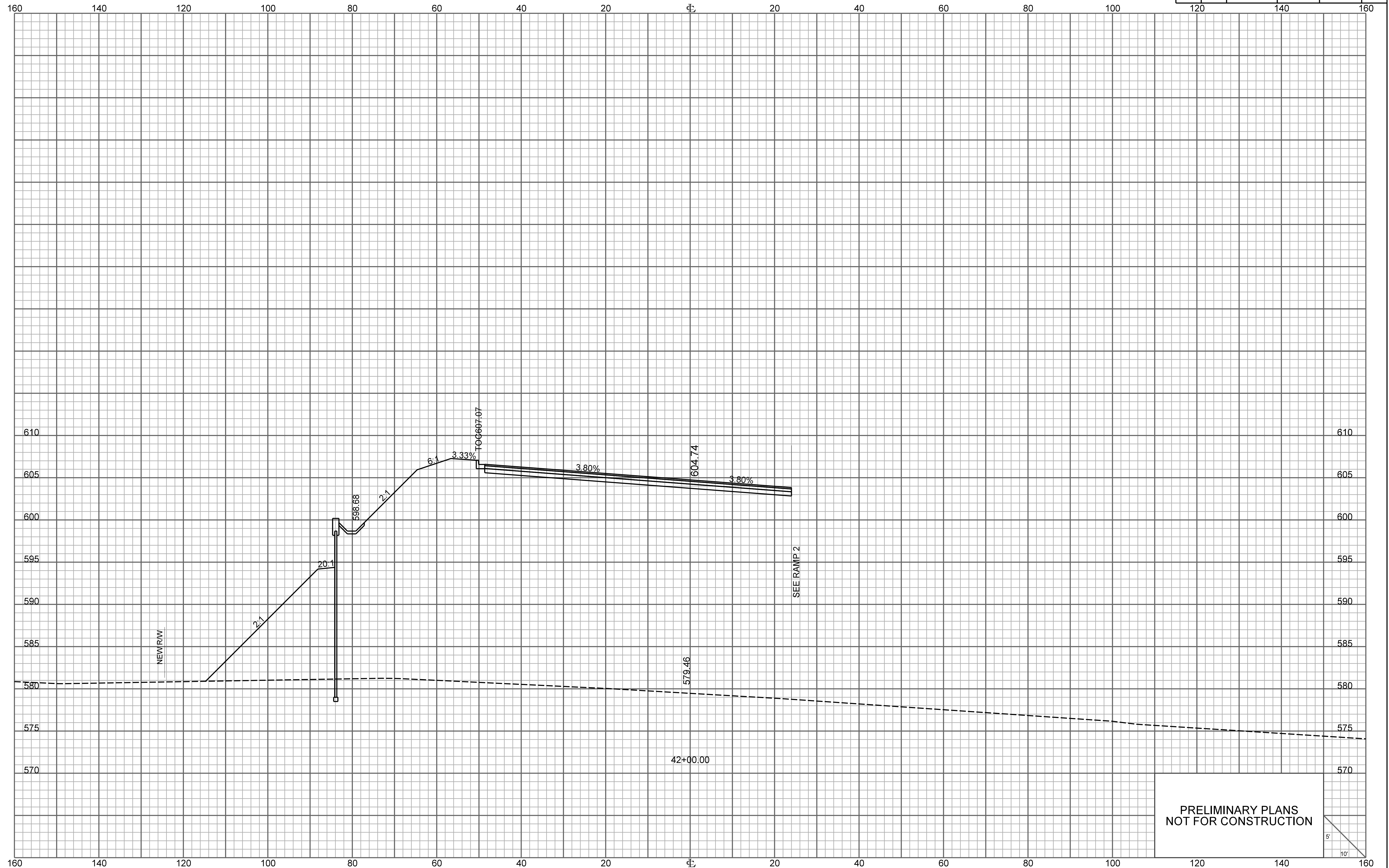

PRELIMINARY PLANS
NOT FOR CONSTRUCTION

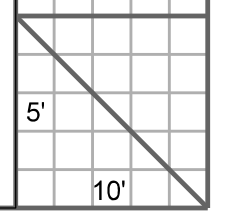

ONE CAROLINA DRIVE

FED. RD. DIV. NO.	STATE	COUNTY	PROJECT ID	ROUTE NO.	SHEET NO.
3	S.C.	YORK	P038652	I-77	X121

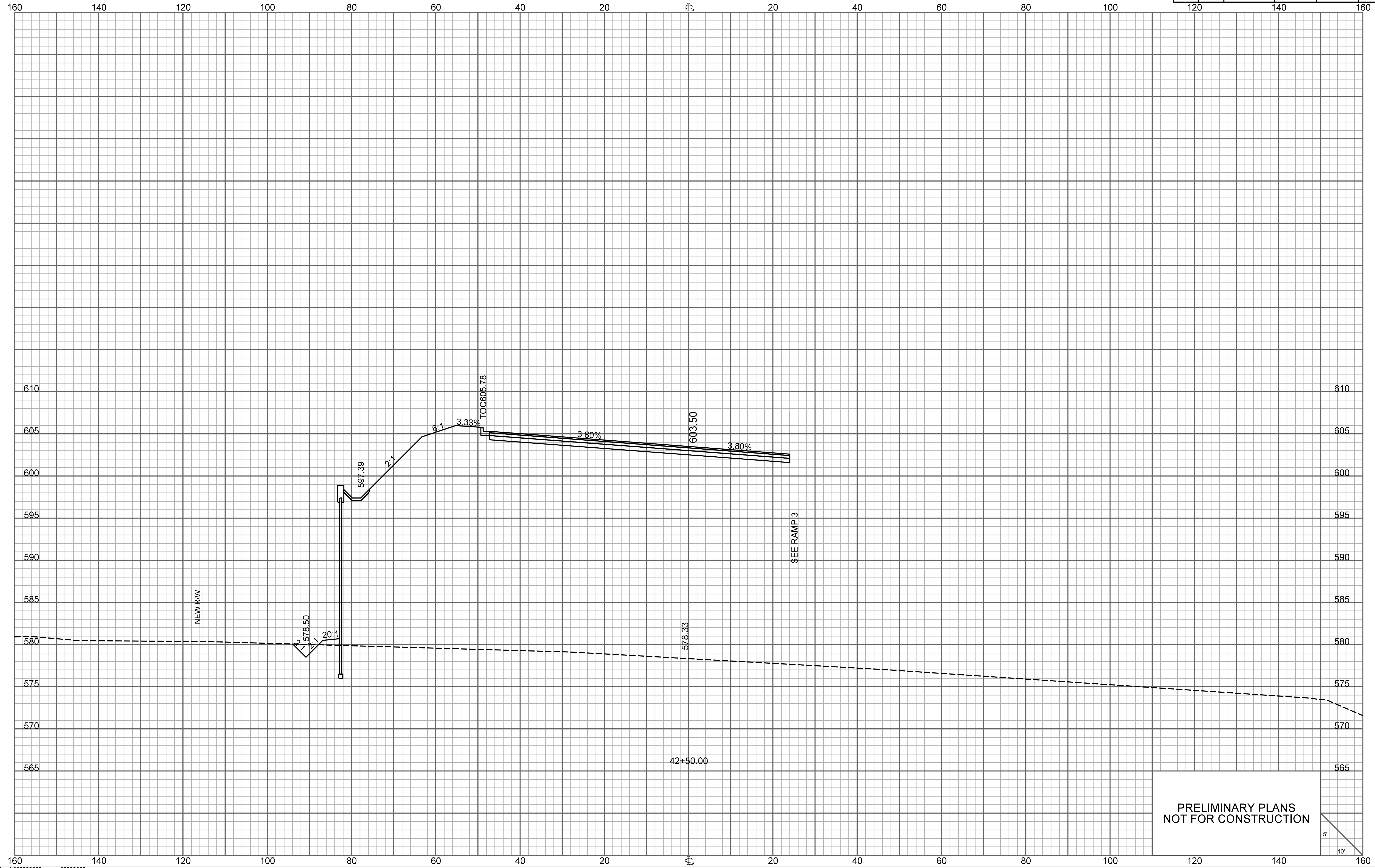

PRELIMINARY PLANS
NOT FOR CONSTRUCTION

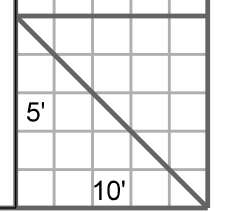

FED. RD. DIV. NO.	STATE	COUNTY	PROJECT ID	ROUTE NO.	SHEET NO.
3	S.C.	YORK	P038652	I-77	X122

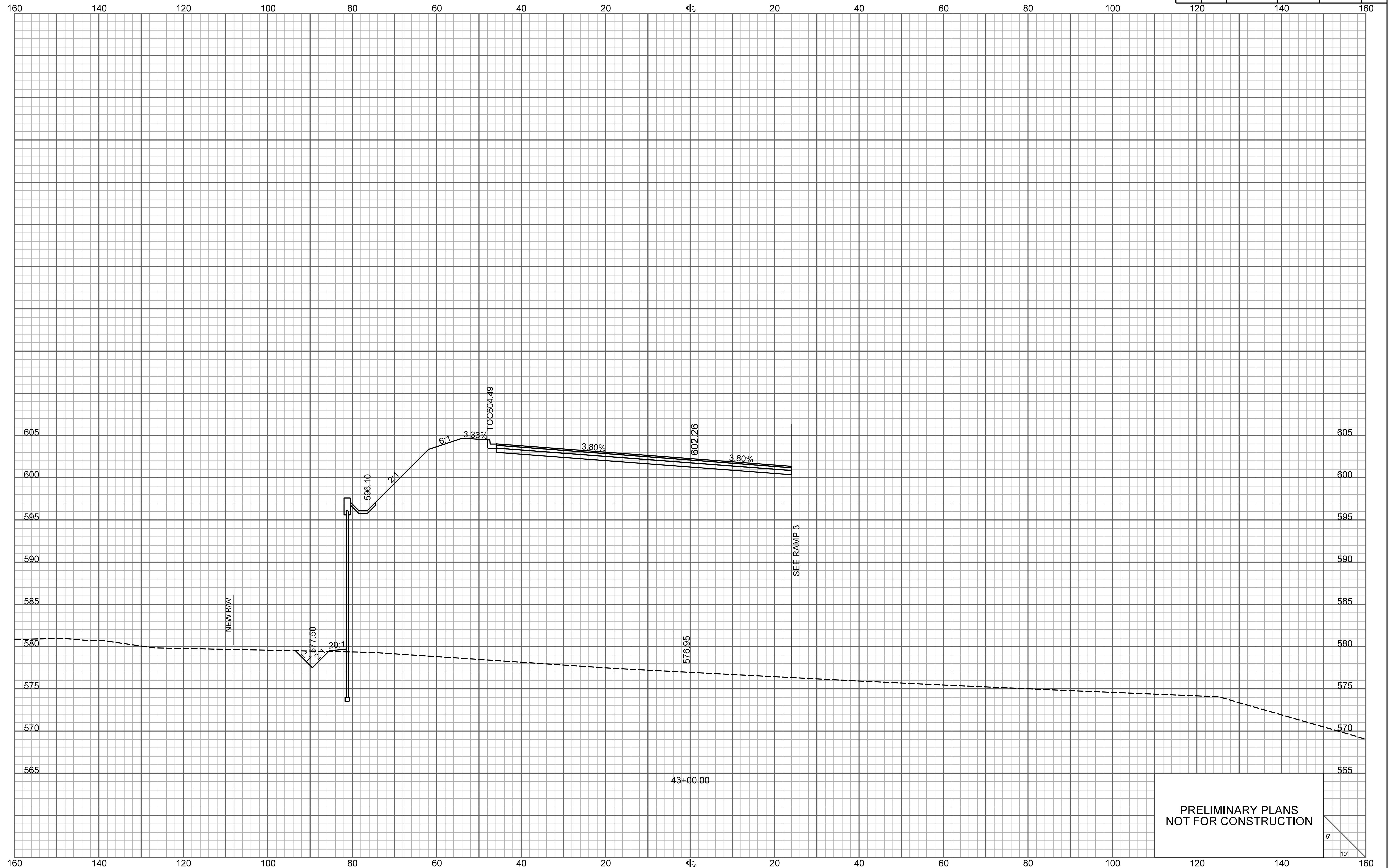

PRELIMINARY PLANS
NOT FOR CONSTRUCTION

FED. RD. DIV. NO.	STATE	COUNTY	PROJECT ID	ROUTE NO.	SHEET NO.
3	S.C.	YORK	P038652	I-77	X123

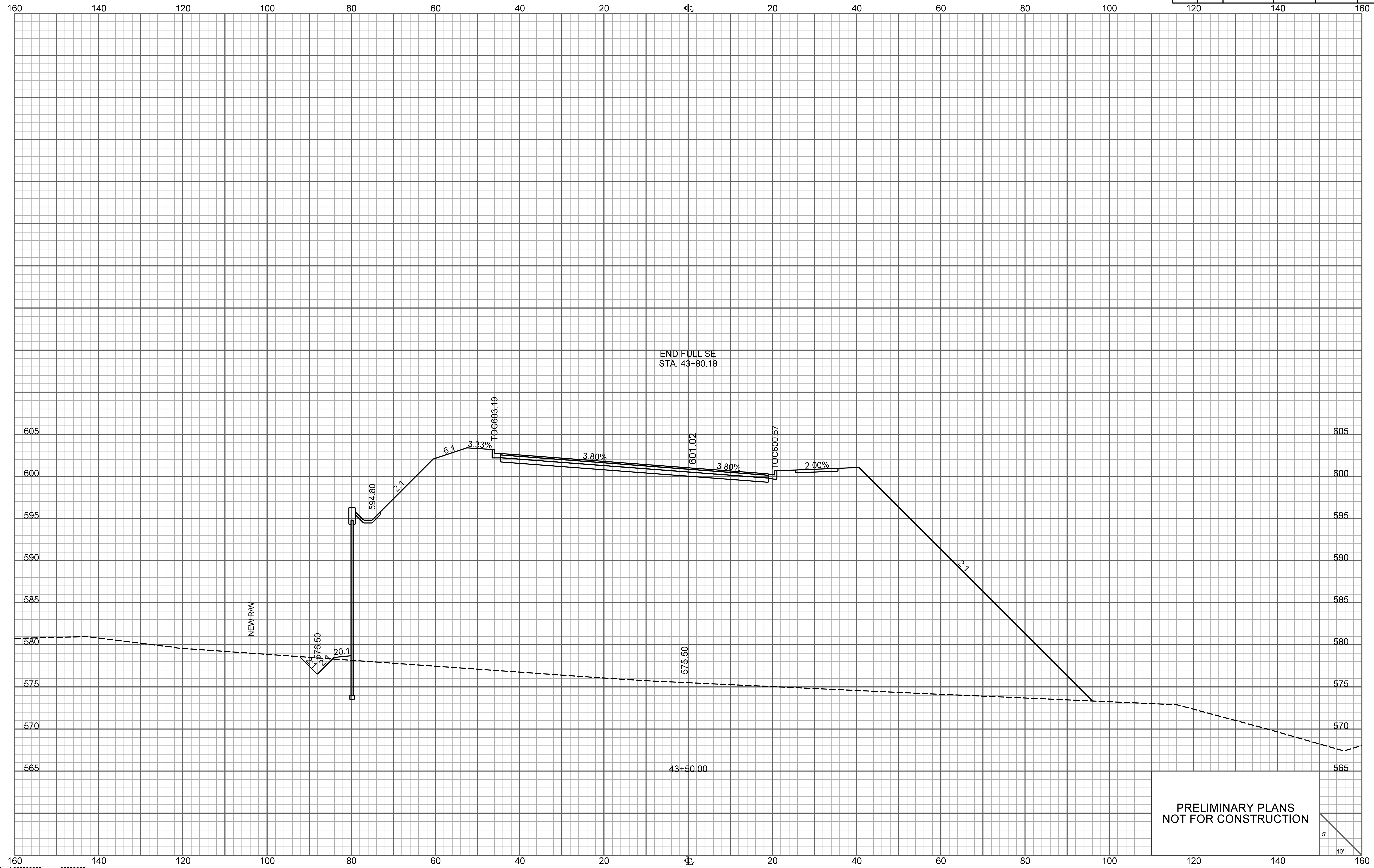

END FULL SE
STA. 43+80.18

PRELIMINARY PLANS
NOT FOR CONSTRUCTION

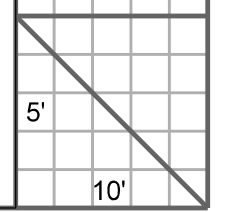

ONE CAROLINA DRIVE

FED. RD. DIV. NO.	STATE	COUNTY	PROJECT ID	ROUTE NO.	SHEET NO.
3	S.C.	YORK	P038652	I-77	X124

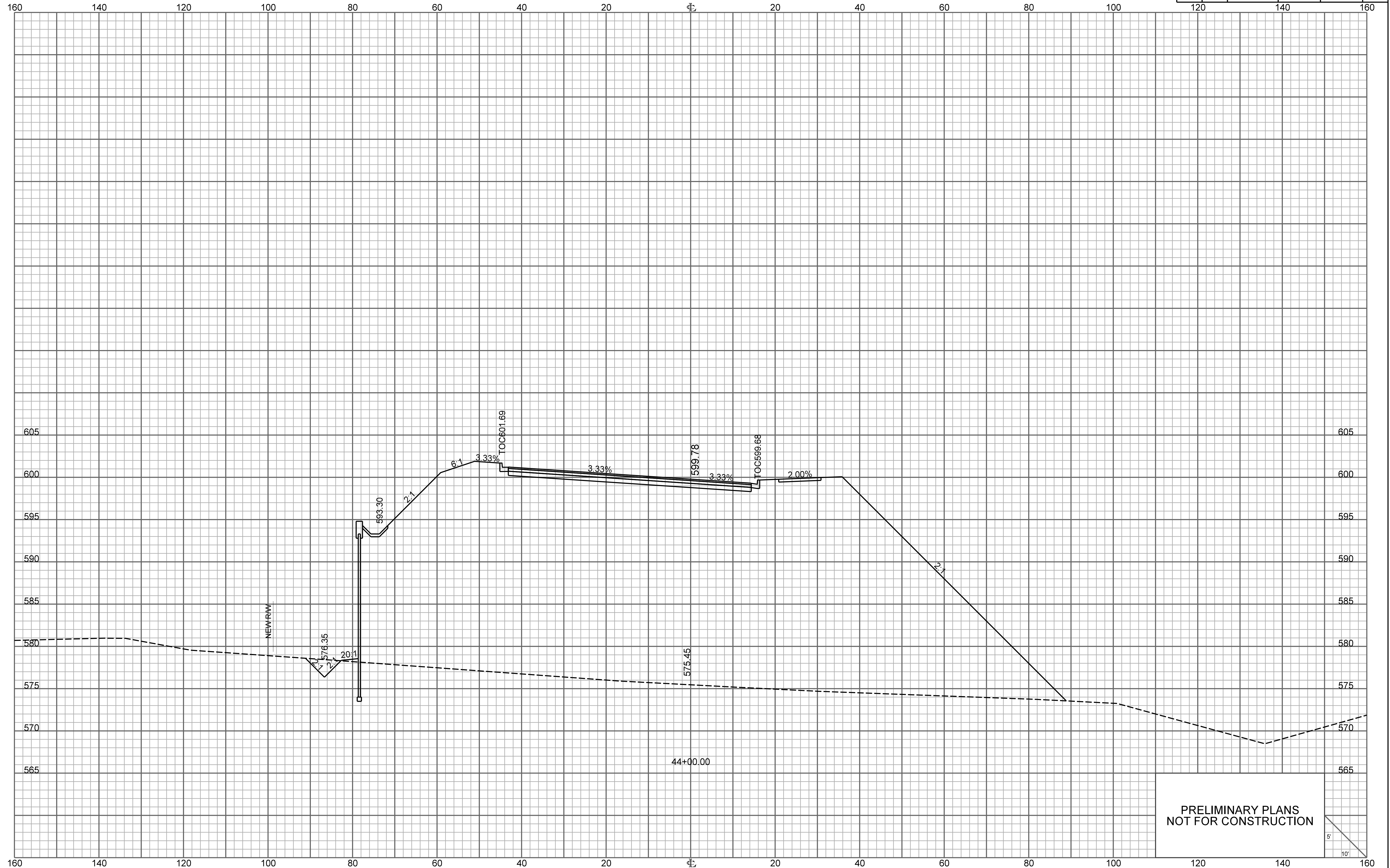

ONE CAROLINA DRIVE

FED. RD. DIV. NO.	STATE	COUNTY	PROJECT ID	ROUTE NO.	SHEET NO.
3	S.C.	YORK	P038652	I-77	X125

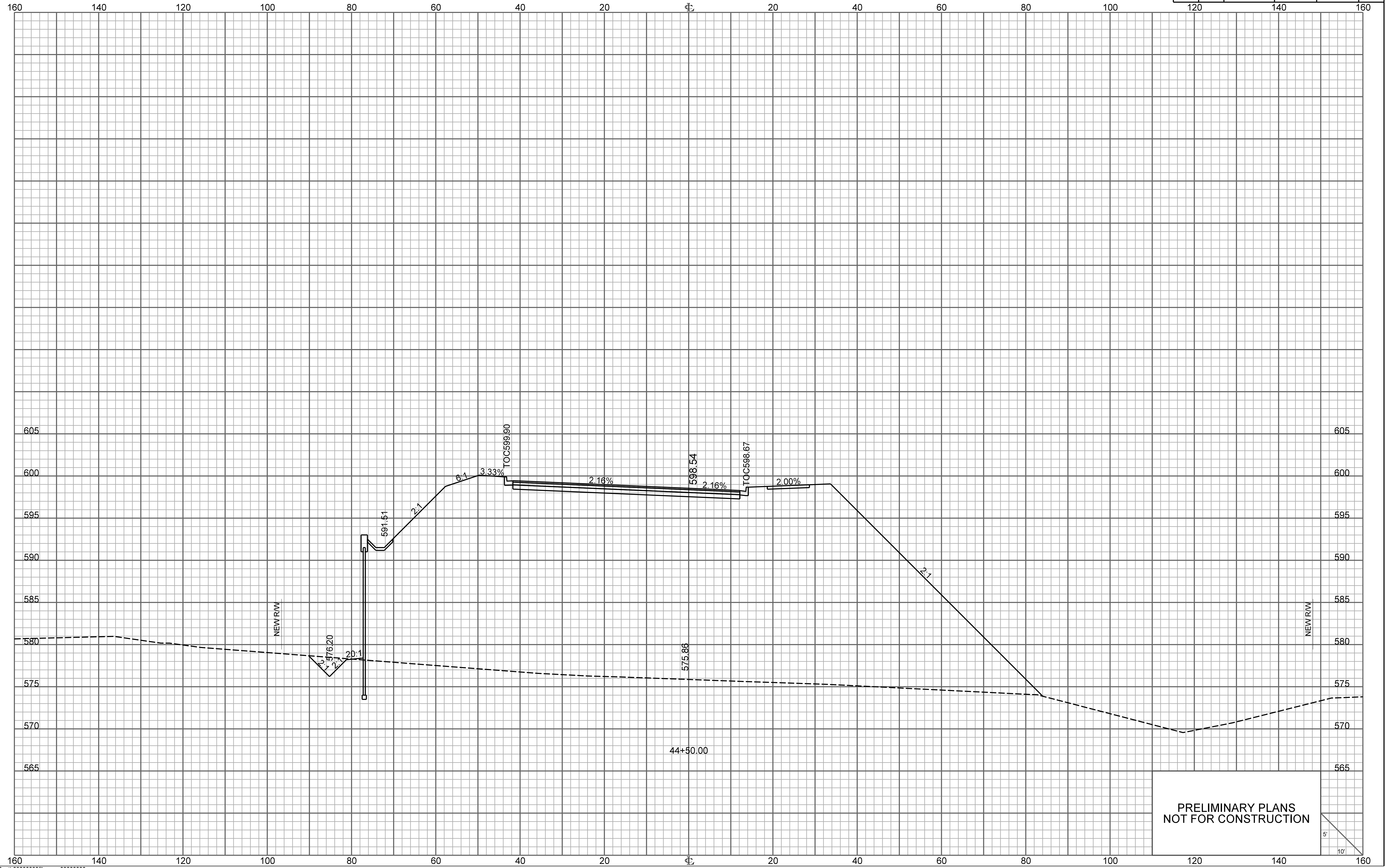

PRELIMINARY PLANS
NOT FOR CONSTRUCTION

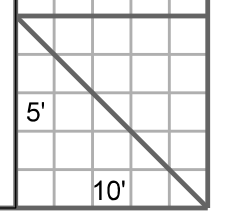

ONE CAROLINA DRIVE

FED. RD. DIV. NO.	STATE	COUNTY	PROJECT ID	ROUTE NO.	SHEET NO.
3	S.C.	YORK	P038652	I-77	X126

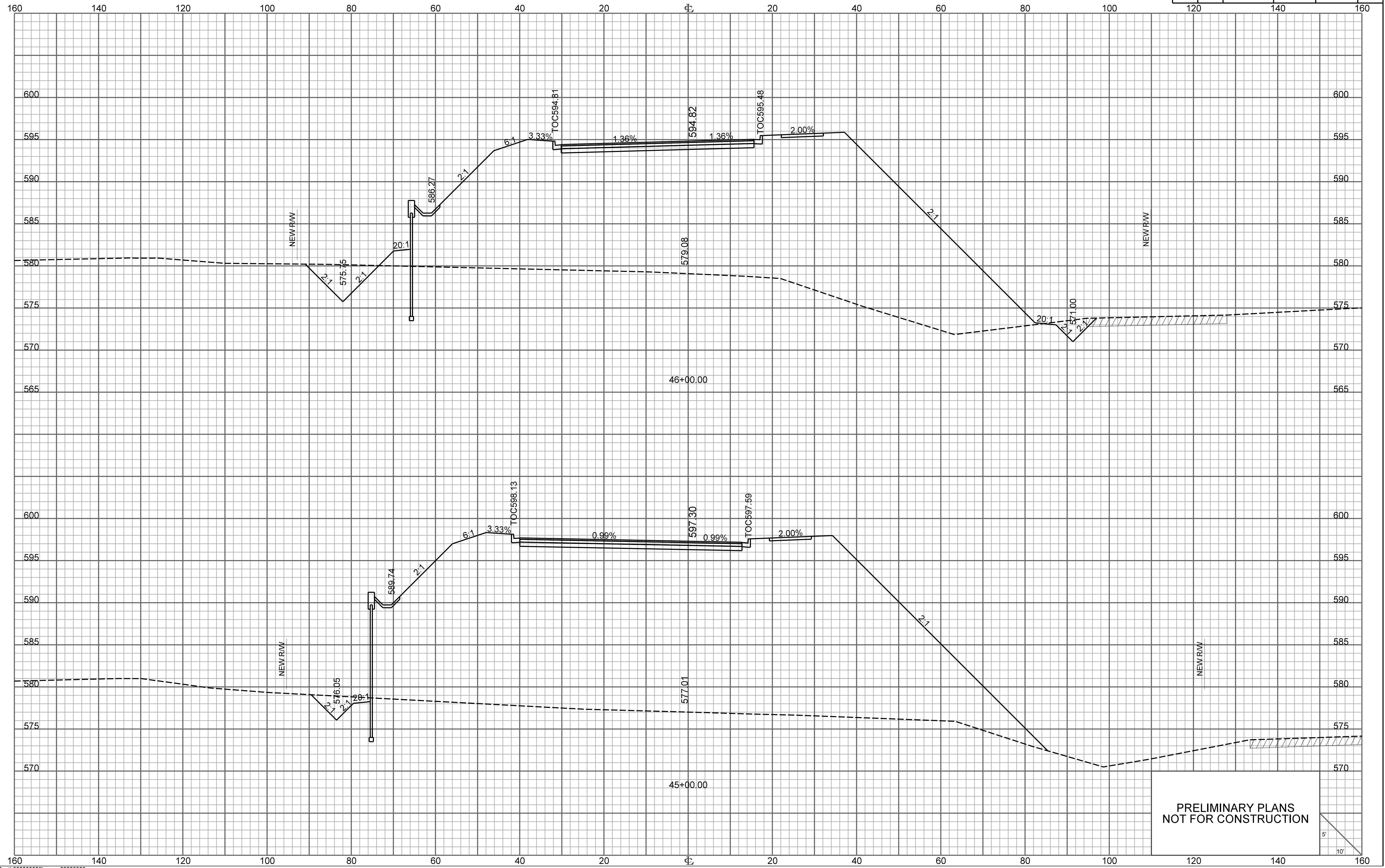

PRELIMINARY PLANS
NOT FOR CONSTRUCTION

FED. RD. DIV. NO.	STATE	COUNTY	PROJECT ID	ROUTE NO.	SHEET NO.
3	S.C.	YORK	P038652	I-77	X127

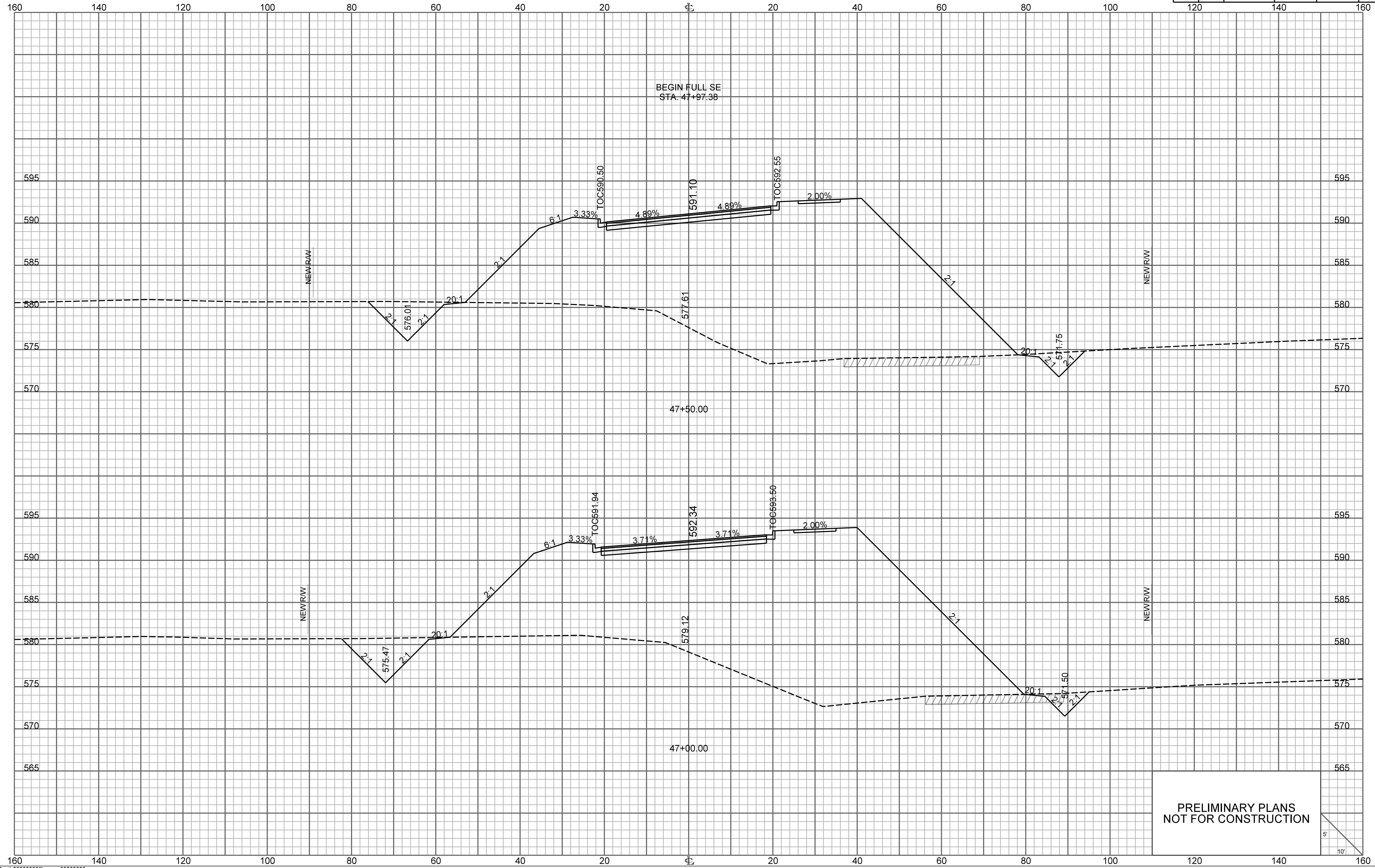

BEGIN FULL SE
STA. 47+97.38

47+50.00

47+00.00

PRELIMINARY PLANS
NOT FOR CONSTRUCTION

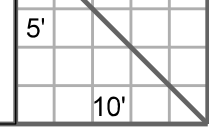

ONE CAROLINA DRIVE

FED. RD. DIV. NO.	STATE	COUNTY	PROJECT ID	ROUTE NO.	SHEET NO.
3	S.C.	YORK	P038652	I-77	X128

160 140 120 100 80 60 40 20 0 20 40 60 80 100 120 140 160

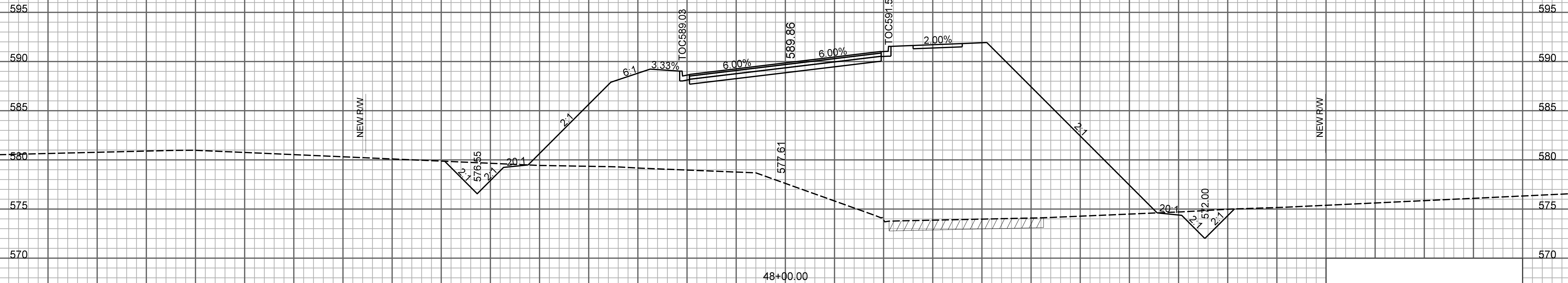
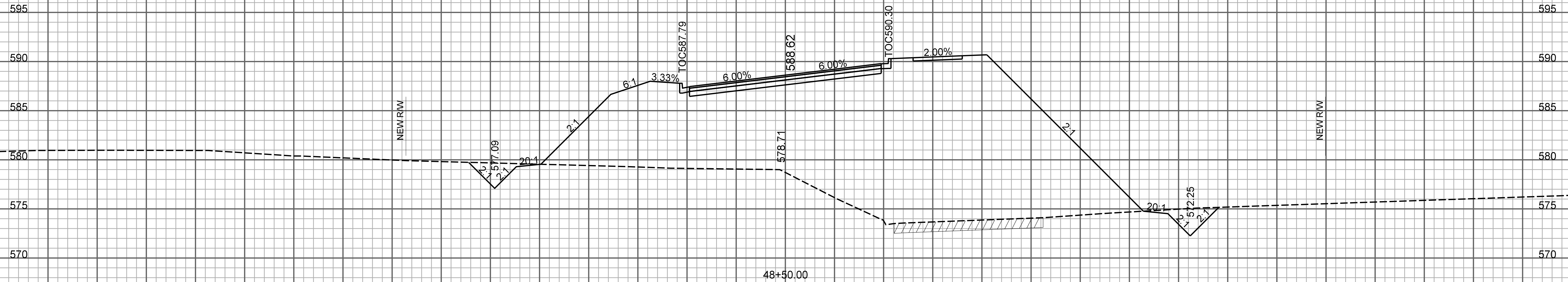

PRELIMINARY PLANS
NOT FOR CONSTRUCTION

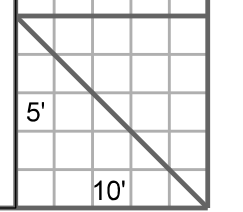

ONE CAROLINA DRIVE

FED. RD. DIV. NO.	STATE	COUNTY	PROJECT ID	ROUTE NO.	SHEET NO.
3	S.C.	YORK	P038652	I-77	X129

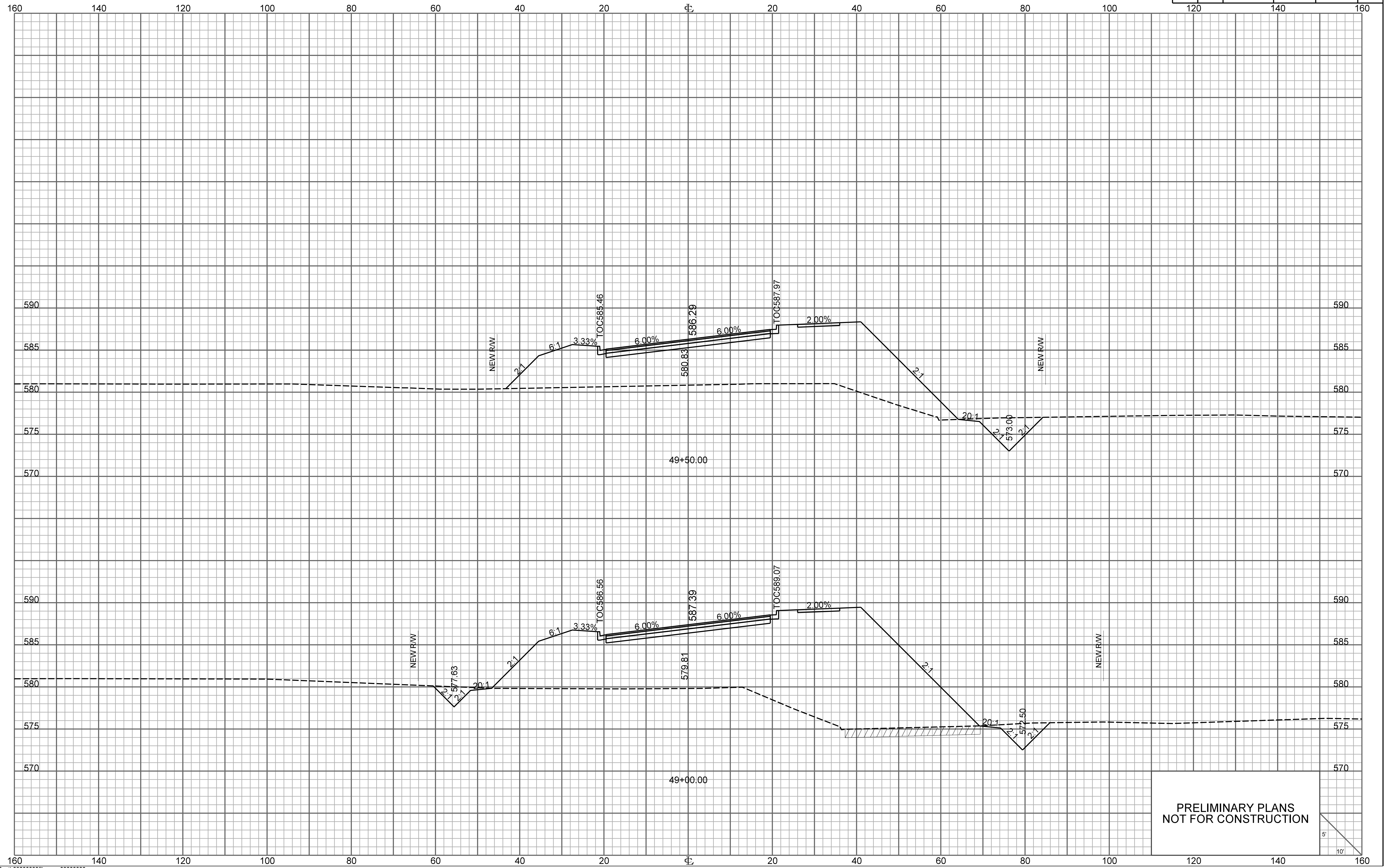

PRELIMINARY PLANS
NOT FOR CONSTRUCTION

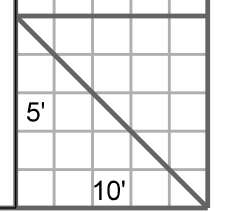

ONE CAROLINA DRIVE

FED. RD. DIV. NO.	STATE	COUNTY	PROJECT ID	ROUTE NO.	SHEET NO.
3	S.C.	YORK	P038652	I-77	X130

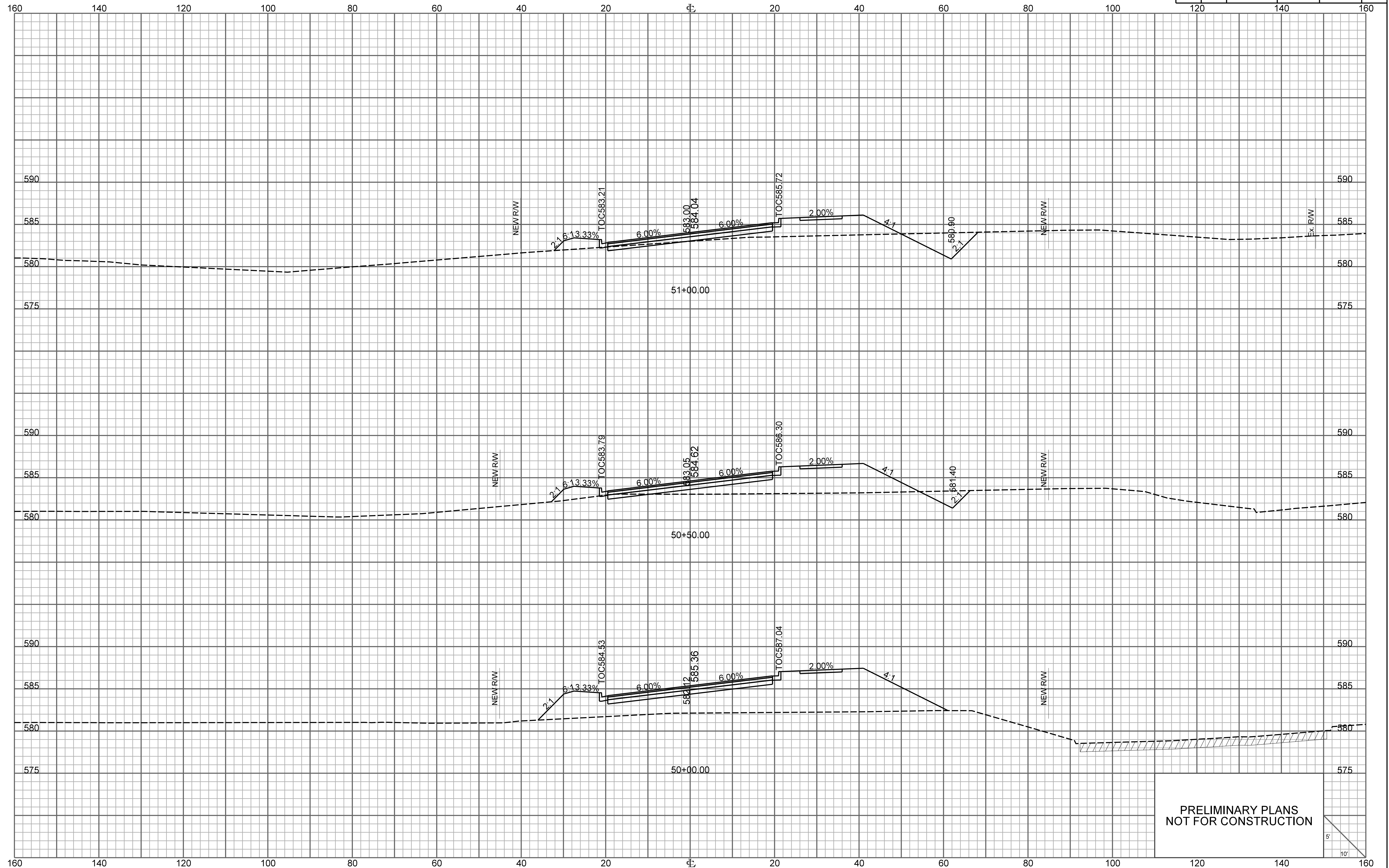

PRELIMINARY PLANS
NOT FOR CONSTRUCTION

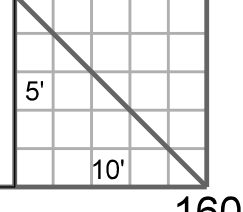

FED. RD. DIV. NO.	STATE	COUNTY	PROJECT ID	ROUTE NO.	SHEET NO.
3	S.C.	YORK	P038652	I-77	X131

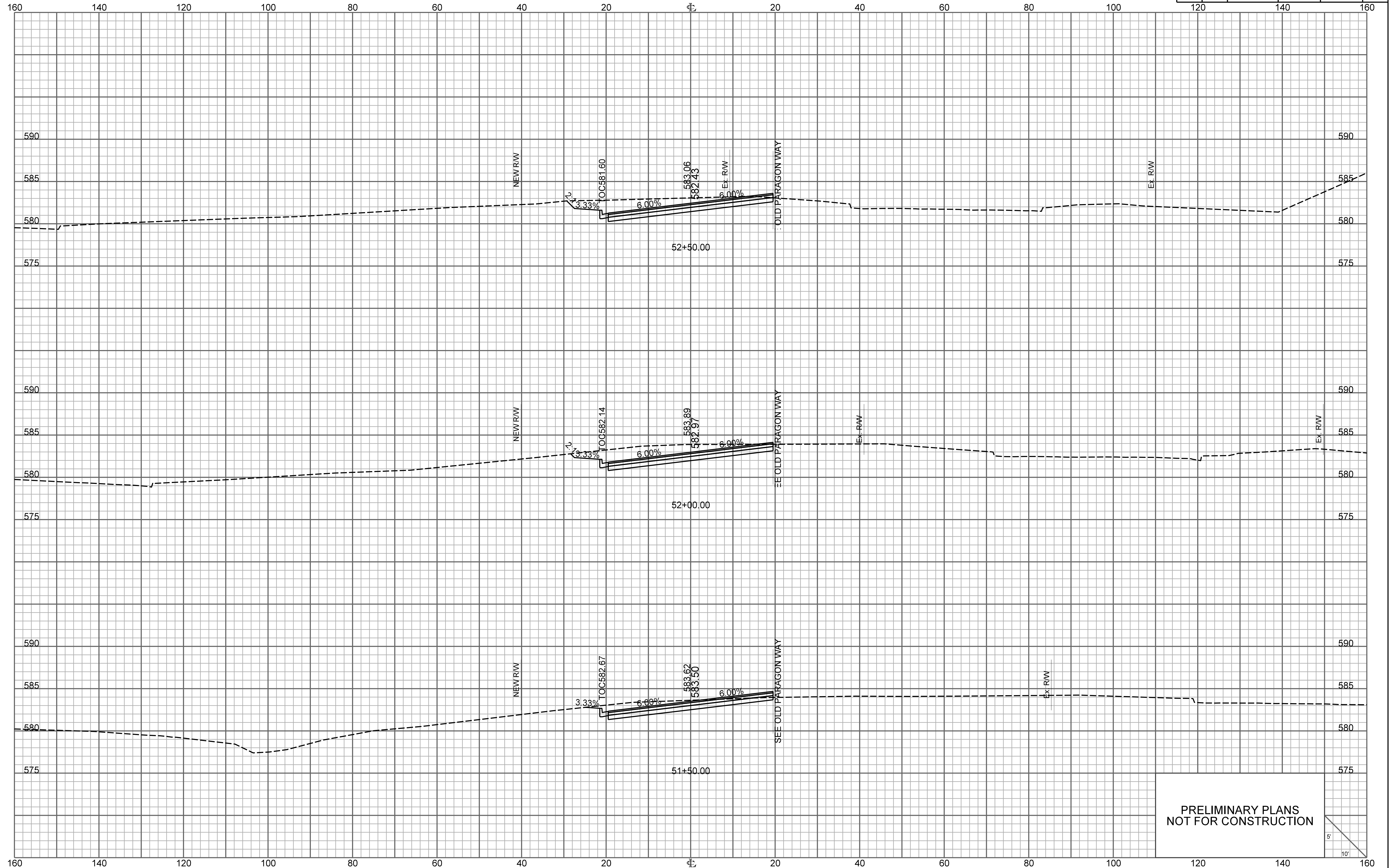

PRELIMINARY PLANS
NOT FOR CONSTRUCTION

5'
10'

FED. RD. DIV. NO.	STATE	COUNTY	PROJECT ID	ROUTE NO.	SHEET NO.
3	S.C.	YORK	P038652	I-77	X132

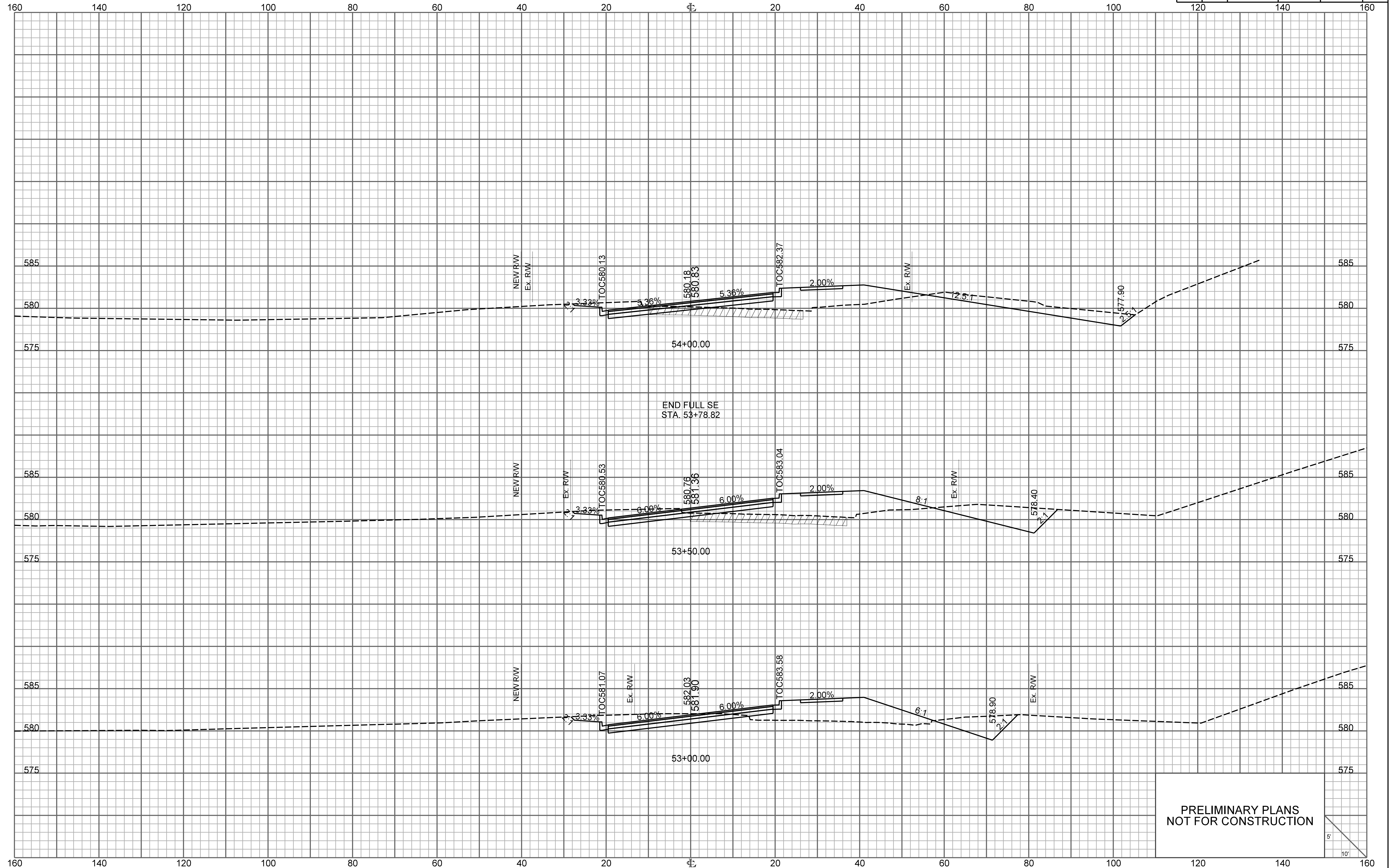

END FULL SE
STA. 53+78.82

PRELIMINARY PLANS
NOT FOR CONSTRUCTION

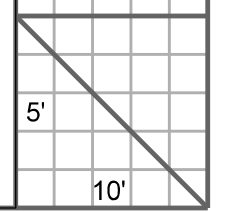

FED. RD. DIV. NO.	STATE	COUNTY	PROJECT ID	ROUTE NO.	SHEET NO.
3	S.C.	YORK	P038652	I-77	X133

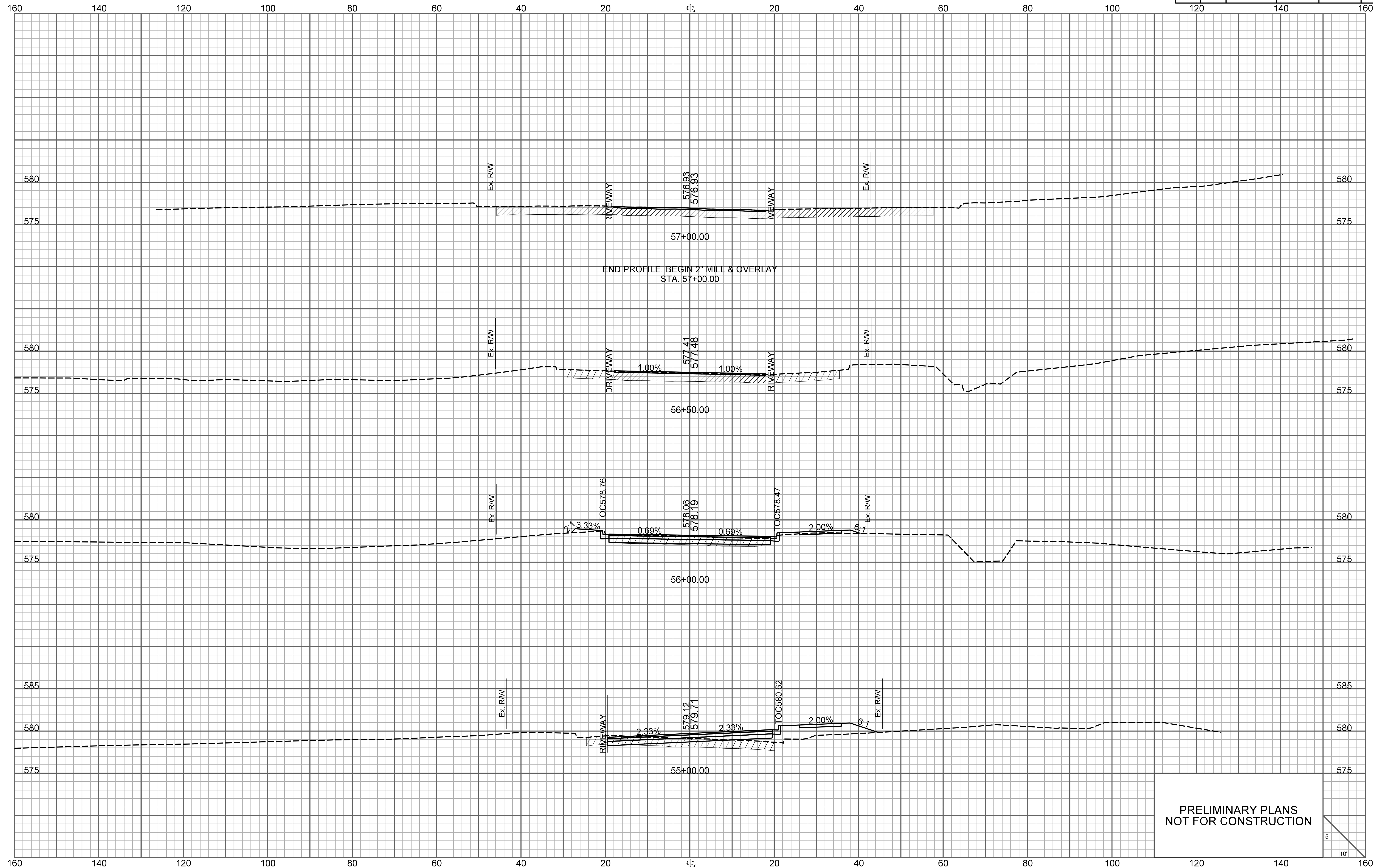

PRELIMINARY PLANS
NOT FOR CONSTRUCTION

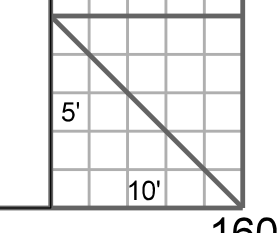

ONE CAROLINA DRIVE

FED. RD. DIV. NO.	STATE	COUNTY	PROJECT ID	ROUTE NO.	SHEET NO.
3	S.C.	YORK	P038652	I-77	X134

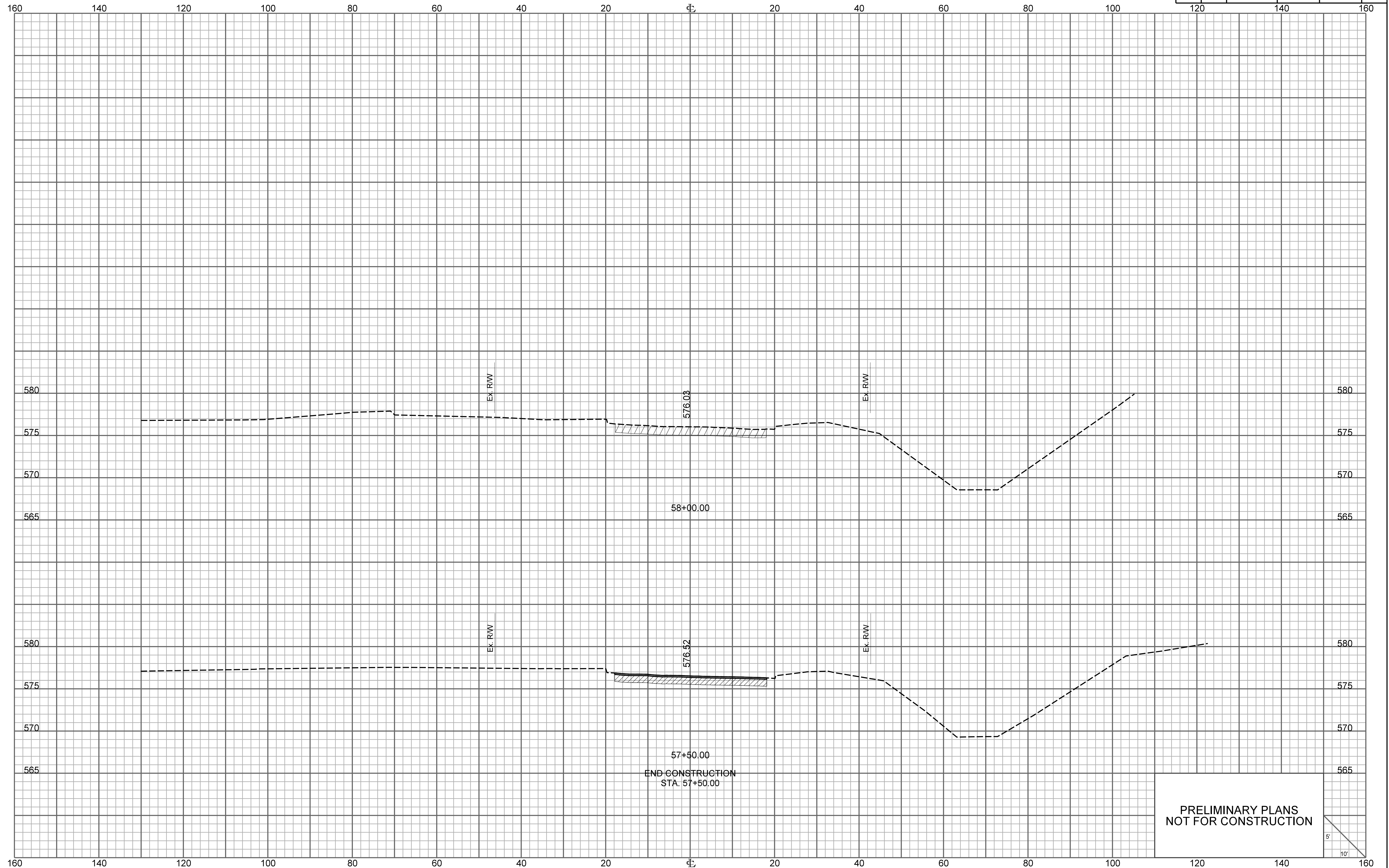

PRELIMINARY PLANS
NOT FOR CONSTRUCTION

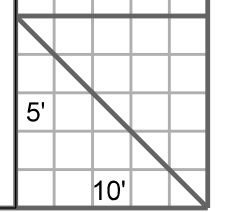

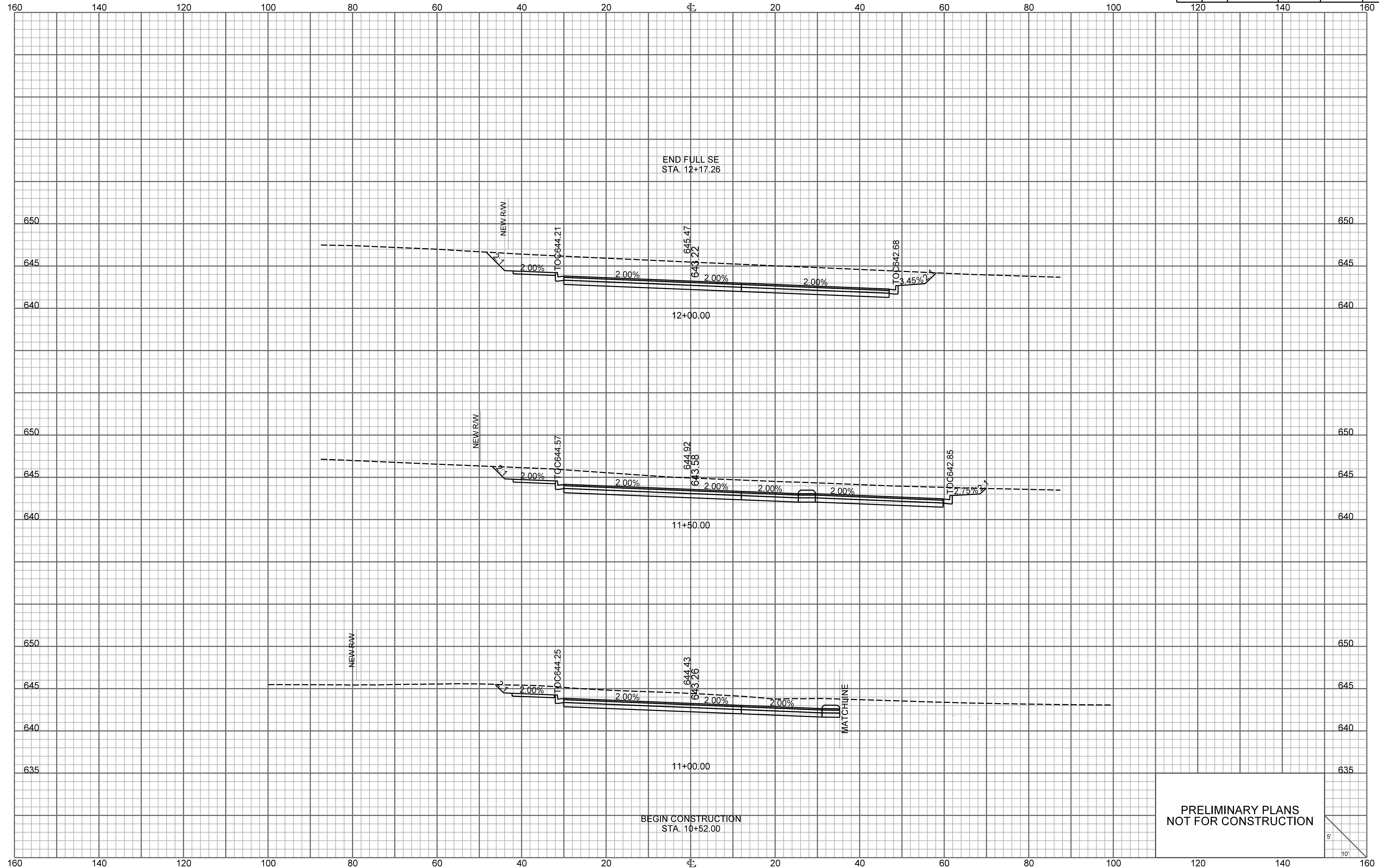

PRELIMINARY PLANS
NOT FOR CONSTRUCTION

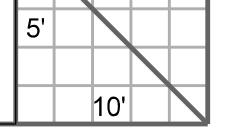

FED. RD. DIV. NO.	STATE	COUNTY	PROJECT ID	ROUTE NO.	SHEET NO.
3	S.C.	YORK	P038652	I-77	X136

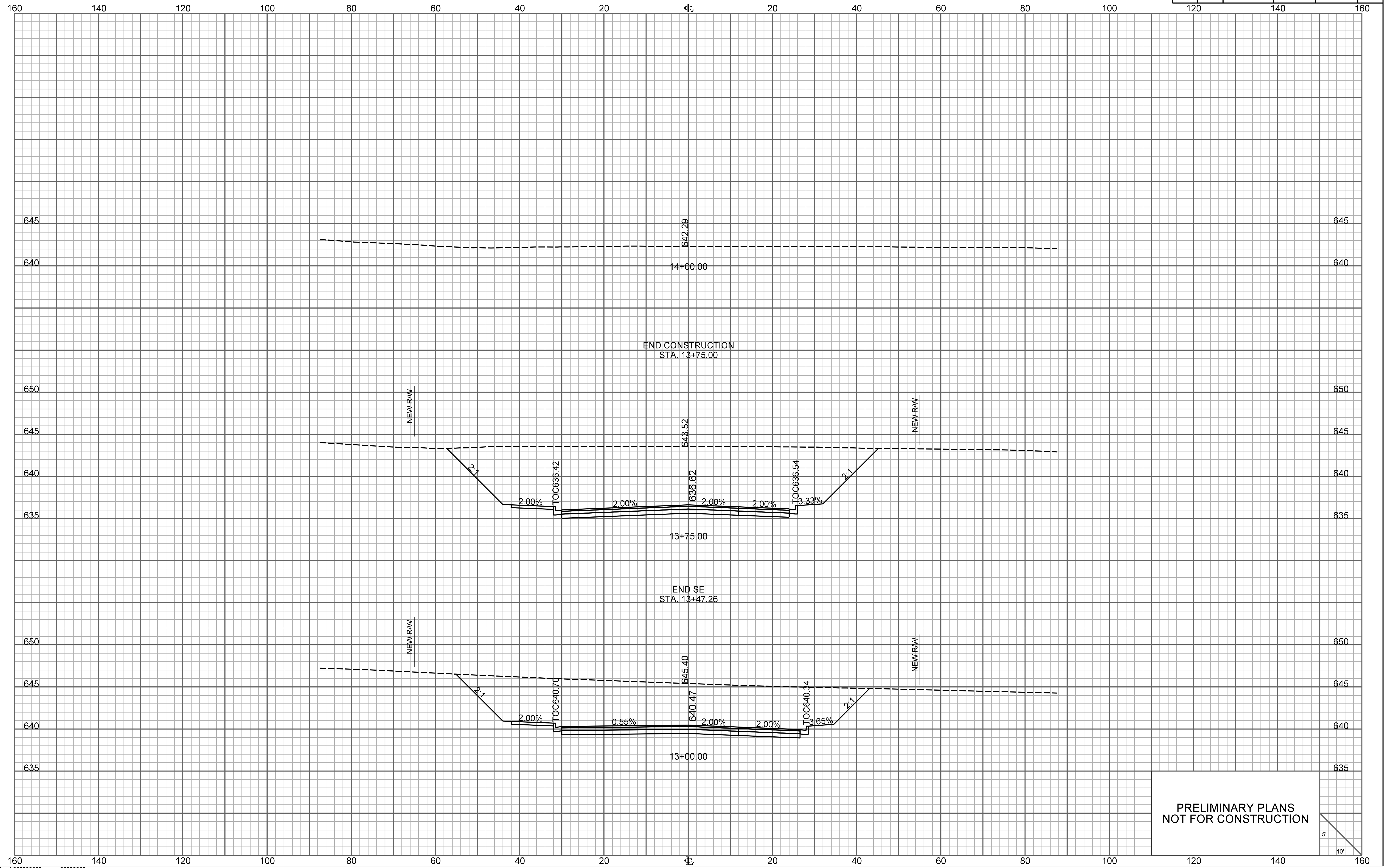

PRELIMINARY PLANS
NOT FOR CONSTRUCTION

FED. RD. DIV. NO.	STATE	COUNTY	PROJECT ID	ROUTE NO.	SHEET NO.
3	S.C.	YORK	P038652	I-77	X137

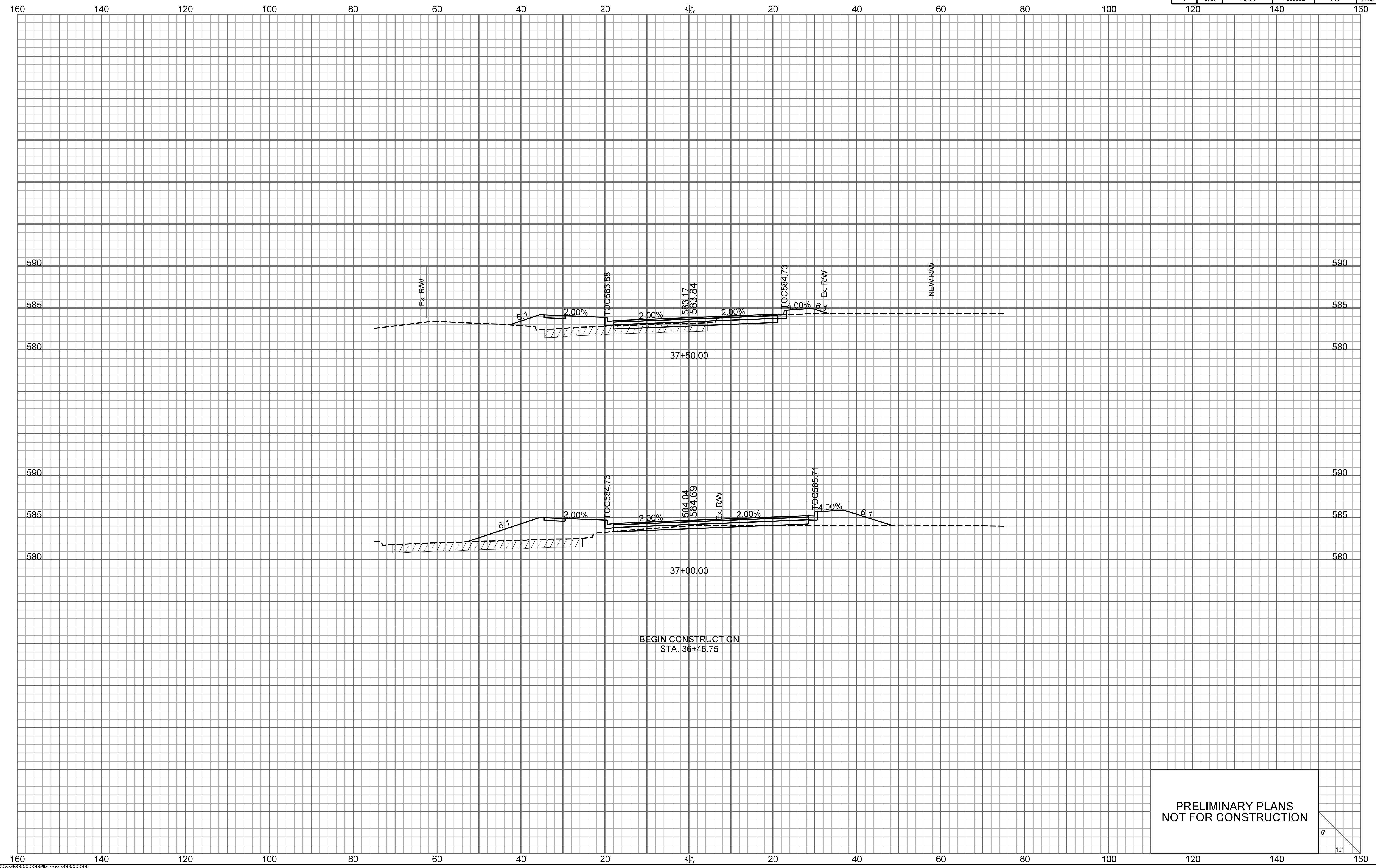

PRELIMINARY PLANS
NOT FOR CONSTRUCTION

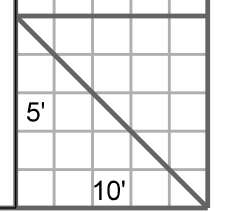

OLD PARAGON WAY

FED. RD. DIV. NO.	STATE	COUNTY	PROJECT ID	ROUTE NO.	SHEET NO.
3	S.C.	YORK	P038652	I-77	X138

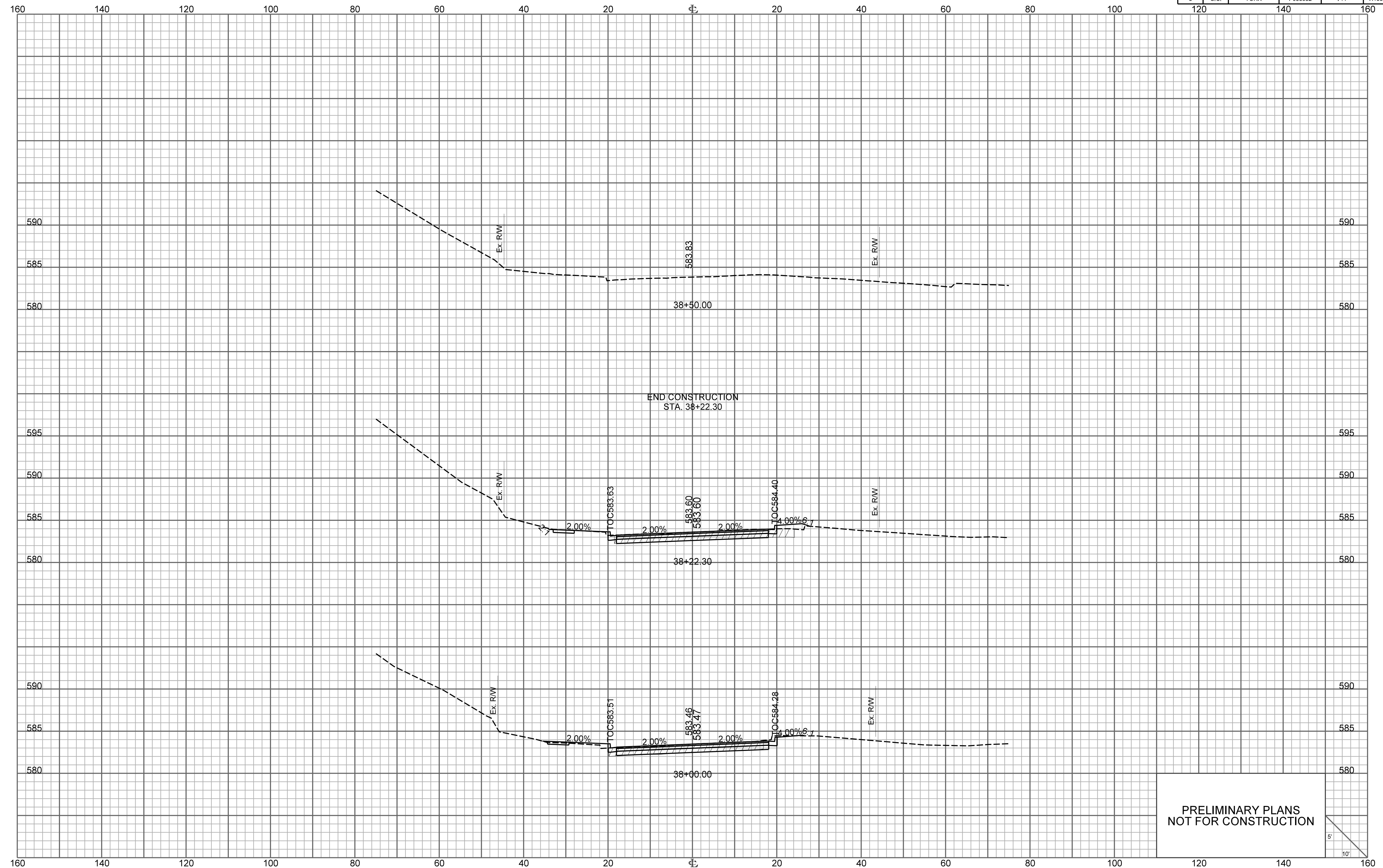

PRELIMINARY PLANS
NOT FOR CONSTRUCTION

